Good Company
Paul Mann 10 till 2pm
CFAX 1070

Victoria Times

93rd YEAR, No. 229 ★★ VICTORIA, BRITISH COLUMBIA, FRIDAY, MARCH 11, 1977 15 CENTS DAILY, 30 CENTS SATURDAY

#1 IN NEW VEHICLE SALES ON VANCOUVER ISLAND
PETER POLLEN FORD

Courthouse 'Appals' City Lawyers

By ROGER STONEBANKS
Times Staff

The provincial government today was accused of spending millions of dollars renovating the Law Courts Building on Burdett Avenue to produce a courthouse "which will be ill-designed and thought-out, vastly overcrowded and inefficient."

In a 10-page statement, the Victoria Bar Association said there has been an "appalling and unnecessary waste of millions of dollars of the taxpayers money."

The association also said the government had given assurances that prosecutors would not be housed in the building, but it had learned that the regional Crown counsel office and all local prosecutors of the attorney-general's department will have offices on the top floor.

Attorney-General Garde Gardom was to receive a copy of the association's brief later today. Until he reads the statement, he said, he will make no comment.

The association said this is not only a violation of past assurances to it, but also showed the government's lack of concern over the principle of independence of the judiciary from the executive arm of government.

It said the cost of building the outside shell for the two new floors was slightly more than $1.8 million, or just over $80 per usable square foot of new space.

On top of this is a contract for "something in excess of $730,000" for alterations to the main and lower main floors.

Other costs include renovations to part of St. Ann's Academy, where county and Supreme courts have been temporarily located for nearly two years, extra costs of operating from there and costs of completing interior work on the second and third floors of the Law Courts.

"It appears safe to say the taxpayer will have been put to a cost between $3 million and $4 million by the end of this year," the association said.

"There are then the addi-

See COURT Page 6

Prevue

Looking for places to go, things to do around Victoria next week? Check "The Calendar" in the Prevue section of today's Times.

Payoff Puzzle fans! No winner again this week so the prize goes to $550.

Hotel Blamed In Death

A coroner's jury has found the Royal Oak Inn partly to blame for the death of a 19-year-old youth who walked into the path of a car on Pat Bay Highway in front of the hotel early Feb. 19.

The jury, inquiring into the death of William Alexander Wilson of 4520 Bissenden Place, found "fault with the Royal Oak Inn for serving Wilson an excessive amount of alcohol."

Witnesses said Wilson had spent several hours drinking beer at the Inn. A pathologist said the youth had a blood alcohol content of .31 per cent. Coroner Edmond Jorre de St. Jorre said such a level would indicate Wilson was highly intoxicated.

Robert Frank Gibbons, 1697 Ash, testified he had been drinking with Wilson and the two left together at about 12:30 a.m. and got into his (Gibbons') car to drive home.

But, Gibbons said, an argument broke out and Wilson got out of the car and said he was going to walk home.

He had just started to cross Pat Bay Highway when he was struck by a southbound car driven by John Frederick Weed, 19, of 3596 Tillicum.

Wilson was knocked 190 feet through the air and killed instantly.

The jury attached no blame to Weed but, noted Weed's driver's licence was under suspension at the time.

Nude Swim Draws Crowd

The first nude swim-in at the University of Victoria drew a crowd Thursday night — mostly fully-clad students staring through windows overlooking McKinnon Pool.

In the pool about 10 swimmers cavorted — one girl and the rest boys. And some of them wore bathing suits.

Outside the pool several hundred panting and shoving students managed to steam up the observation windows.

Tom Doolan, proponent of nude swimming, had hoped about 200 skinny dippers would show up to prove to university officials there was a demand for nude swimming time in the pool.

Meanwhile, the university has received a legal opinion that nude swimming is — illegal.

Two sections of the Criminal Code deal with nudity carry penalties of up to two years on conviction.

Saccharin Ban Brings Layoffs

VANCOUVER (CP) — Shasta Beverages Ltd. will begin laying off employees as a result of a ban on saccharin announced by the federal government, William Thomson, general manager for Shasta's Vancouver office, said Thursday.

He said production of diet drinks makes up 30 per cent of Shasta production and as a result, a similar percentage of the firm's 25 employees will be left without jobs. (See also Page 21.)

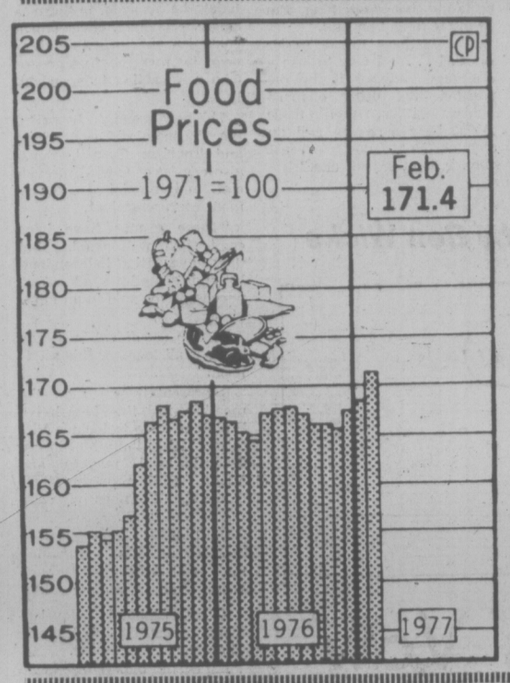

UP 2% IN MONTH

Food Price Jump Worst Since '75

Times News Services

OTTAWA — The largest increase in food prices since mid-1975 pushed the cost of living up sharply during February, Statistics Canada said today.

The consumer price index, the most commonly used measure of inflation, rose nine-tenths of one per cent from its January level with food prices accounting for more than half the over-all increase.

A two per cent increase in the food index was mainly attributable to higher prices for fresh produce, vegetables in particular, coffee, pork, bread and restaurant meals.

It was the second consecutive month food prices caused a rise in the consumer price index following a year of relatively stable food price conditions.

For the 12 months to February, the index was up 6.7 per cent. This was the largest 12-month rise since July last year, and continued a pattern of higher inflation rates that started in December.

Besides food, higher prices for clothing and increased costs for owning or renting a home added to last month's rise in consumer prices, Statistics Canada noted.

Crop-killing frosts in Florida early in the year are affecting prices for food like tomatoes and oranges. Coffee prices are predicted to jump sharply later in the year because of poor crops in South America, and possibly because of hoarding of supplies by some countries.

The over-all consumer price index, based on a 1971 level of 100, was 155.4 in February, 154.0 in January and 145.6 in February a year ago.

The purchasing power of a 1971 dollar had fallen to 64 cents by last month.

Price increases for utilities, announced by several provincial governments earlier, started to be felt in February. Statistics Canada says electricity rates were up in many municipalities.

Even the costs of barbering, and the price of beer in Ontario, rose from January levels.

Not reflected in the February survey are higher prices for fuel oil and gasoline that pushed retail prices up several cents a gallon on March 1. Some premium gasolines now cost more than $1 a gallon.

Higher fuel prices are a result of the federal government's decision to let domestic prices drift up to world levels.

But it is food prices that Finance Minister Donald Macdonald has singled out as one of the strongest influences on inflation for the next several months.

Macdonald has stated that the government now feels it will be unable to reach its target of six per cent inflation for 1977 until late in the year.

★

Canadian Dollar Hits 7-Year Low

OTTAWA (TNS) — The Canadian dollar has fallen to its lowest point in seven years against the American currency, but Finance Minister Donald Macdonald says he will not halt the slide through foreign exchange controls.

Value of the Canadian dollar dropped to 94.82 U.S. cents at noon today. Conservative Member of Parliament James Gillies asked if Canada would impose foreign exchange controls to aid the falling dollar.

"I would say absolutely and categorically that we are not proposing to introduce foreign exchange controls," Macdonald told the House of Commons.

Meanwhile, veteran MP T.C. Douglas offered his own unique theory about why the Canadian dollar has been dropping in value recently.

It's a direct result of Canadian political figures giving speeches in the United States, he said tongue-in-cheek in the Commons.

The MP for Nanaimo-Cowichan - The Islands brought a hoot from the House when he noted the dollar fell one cent when Quebec Premier Rene Levesque visited New York in January, another three cents after Prime Minister Trudeau's visit to Washington in February and a further two cents during Macdonald's visit this week.

REPLACE QUEEN WITH BIG DADA?

NAIROBI (UPI) — President Idi Amin Dada says he should replace Queen Elizabeth as head of the Commonwealth and lead a joint African army to crush white regimes in southern Africa.

The Ugandan leader again made clear his intention to attend the Commonwealth conference in London in June despite apparent British reluctance to receive him.

Radio Uganda quoted Amin as saying he saw no reason why "the Queen should always hold the post since Britain no longer has an empire." He proposed himself as her successor.

The Ugandan leader revived an old idea of his that black African nations should form a unified army with Amin himself as its commander-in-chief to attack the white governments in Rhodesia and South Africa.

He said Britain would be responsible for his safety when he visited London for the conference. He said he would allow his plane to land at London's Heathrow airport only where he could see his "many friends" arriving from all over the world.

"Many people want to see who Big Daddy is," he said.

Tearful hostages greet families in Washington church

Muslims Free Captives After Envoys Intervene

Times News Services

WASHINGTON — The ambassadors of three Moslem nations persuaded Hanafi Muslim terrorists today to surrender, free 134 hostages and end in peace a 39-hour ordeal that began in bloodshed.

As part of the bargain, Hanafi strongman Hamaas Abdul Khaalis was permitted to go free for the time being. He led the 12 gunmen who seized three buildings Wednesday, killed a young black reporter and wounded eight persons.

As freed hostages streamed from city hall, the Islam Centre and the B'nai B'rith building, the bells of the Foundry Methodist Church pealed out the news in the darkened city.

Waiting relatives wept, danced, embraced and prayed.

Doctors said most of the hostages were in good shape but a few might be ill or seriously hurt.

Iranian ambassador Ardeshia Zahedi, one of the negotiators, said Khaalis turned out to be a sensitive man who was concened about the well-being of his prisoners.

But Khaalis had threatened to decapitate hostages if those responsible for the 1973 killings of seven Hanafis, including one of his wives and four of his children, were not brought before him to receive revenge.

"I think that he himself felt that they are all believers in God and Allah. He thought that if these people, the hostages, were suffering, it would not be good," Zahedi said.

Khaalis was released without bond after arraignment on a charge of armed kidnapping. A police cruiser carried him to his home at the Hanafi headquarters in northwestern Washington and he went inside without talking to reporters.

See MUSLIMS Page 6

TIMES — CJVI Visit the Stars Contest Starts March 14

THE NOMINEES

Eleanor Hendriks Witmer
Copyright 1977 Toronto Sun Syndicate

Best Actor nominee Giancarlo Giannini (Seven Beauties), a talented and experienced actor is a surprise nominee in this year's Oscar race.

Giannini, perhaps not as well known to North American audiences as the other nominees, nevertheless has a long list of credits to his name.

He studied acting at the Academy for Drama in Rome and at the age of 20 was cast as Romeo by Franco Zefferelli. The part won him critical acclaim and he subsequently appeared in a play directed by Zefferelli and written by Lina Wertmuller. Since that time Giannini has starred in several Wertmuller films including The Seduction of Mimi for which he won the Best Actor Award at the Cannes Film Festival, Love and Anarchy, Swept Away and most recently as Pasqualino in Seven Beauties.

There is no doubt that Giannini has the credentials to be considered as a nominee in this year's Oscar field, however considering the competition it is doubtful that he stands much of a chance of winning.

INDEX

Classified 386-2121
News 382-3131

	Page
Births	29
Classified	29-43
Comics	22
Deaths	43
Entertainment	25-27
Family	18, 19
Finance	8, 9
Gardening	30
Sports	12-16

WEATHER

Tonight, Saturday: Cloudy, Showers

Zaire Repulsing Angola Invaders

KINSHASHA, Zaire (AP) — President Mobutu Sese Seko's government said today its forces have recaptured two towns from an invading "army of mercenaries" from Angola.

Officials said a battalion of Zaire troops have taken the small towns of Divuma and Kasaji in Shaba province, Zaire's richest, and were moving toward the captured towns of Dilolo, Kapanga and Kisengi.

U.S. embassy officials in Kinshasha said the mercenaries in Kapanga were holding eight American Methodist missionaries under house arrest — one more than had previously been reported by the U.S. state department.

Diplomatic sources in Kinshasha said they knew of no actual fighting between the two sides. The two towns listed as recaptured had not been mentioned previously as occupied by the invaders.

NOTHING TO DO BUT SUE

VANCOUVER (CP) — Roger Ludwig Schmidt, a member of the B.C. Public Service Commission (PSC) is suing the provincial government for wrongful dismissal, even though he has not been dismissed.

Bryan Williams, lawyer for Schmidt, said Thursday the writ accuses the government of depriving Schmidt of his functions and integrity by leaving him sitting at his desk with nothing to do.

Schmidt filed the writ Thursday in B.C. Supreme Court and it was then flown to Victoria.

Defendants in the action are provincial secretary Grace McCarthy, commission chairman A. G. Richardson and the provincial government.

B.C. to Control Tax Refunders

By LIZ HUGHES
Times Staff

The first provincial attempt to control income tax refund buyers is contained in new consumer protection legislation introduced Thursday by Consumer and Corporate Affairs Minister Rafe Mair.

The Consumer Protection Act also provides controls for other abuses of the credit system and places strict restrictions on such things as prepaid contracts and door-to-door sales.

The act provides that an income tax refund buyer must pay 85 per cent of the rebate to the customer. As well, if the rebate received is more than expected, the extra amount must be turned over to the customer.

While the legislation is better than nothing, Mair said, there will be many problems enforcing it.

He is still attempting to get the federal government to impose what he feels is the only way to eliminate tax buyers — a law that says the income tax return can be sent only to the person it applies to, and not to any tax-buying firm.

"We'll do everything in our power to enforce the new law, but it's difficult to catch someone who makes an arrangement in a beer parlor," Mair said.

He said he does not expect the provincial law to eliminate the buyers. "They'll keep taking a chance, that's the nature of their business."

Many tax buyers keep as much as 50 to 75 per cent of the income tax return, the minister said.

He will continue his efforts to get the federal government to introduce changes.

Under the legislation all tax buyers must also file an annual report with the ministry of consumer and corporate affairs by June 30 of each year, detailing all refunds bought during the year.

Mair hoped the legislation will be passed before rebates start coming for Ottawa this spring. The deadline for filing of income tax returns is April 30.

The Consumer Protection Act puts B.C. in a position of leading all other provinces in the area of consumer protection, the minister said.

The majority of the act introduced Thursday was contained in legislaton introduced during the 1976 legislative session, but not passed.

The income tax buyers provisions have been added, as

See TAX Page 2

Trudeau Fears Quebec 'Bear Trap'

Times News Services

OTTAWA — Prime Minister Trudeau said Thursday he is ready to negotiate a new deal in Confederation for Quebec but is wary of "a bear trap" in the moderate tone of Quebec Premier Rene Levesque's recent statements about separatism.

"It is possible Levesque is prepared to discuss a new form of contract in Canada without going the independence route," Trudeau told his weekly news conference. "If that is so, I'm very happy."

He said it was premature to judge whether Levesque was modifying his commitment to Quebec independence but added the Quebec premier "is mistaken if he thinks he's going to get independence first and then negotiate an association."

It was possible, Trudeau said, that the PQ government's position would be made clearer when it replies to his January letter proposing ways of dealing with constitutional reform.

However last Tuesday Levesque rejected Trudeau's call for constitutional negotiation as "verbal diarrhea."

Levesque had been asked if the emphasis on the association with the rest of Canada aspect of the PQ scenario for independence meant Quebec would reply positively to federal demands for more constitutional talks.

"I don't know why the government of Quebec would rush into something . . . just because Trudeau is upset," he said.

On another topic Trudeau said there would be no general election this spring — unless something unforseen happens.

"I can't make a blanket promise," Trudeau told questioner at his weekly press conference, "because there might be constitutional considerations."

"There is no intention of calling a spring election. It's certainly not something I'm trying to hide," he said.

"But if there was a major scandal . . . if I was to lose a Commons vote or if the opposition was using obstructionist tactics, then there might be reasons to call an election. But, I don't forecast any. I don't expect one."

ECONOMY, TOURISM MERGER PLANS LAID

Provincial Conservative leader Scott Wallace said today he expects to form a single economic development council for Victoria this afternoon by merging five groups who were acting independently.

The new group, to be called the Economic Development and Tourism Council, would also consist of federal, provincial and municipal government representatives.

"These groups have been eager and well-meaning but they have acting independently and sometimes at cross-purposes," he said in an interview.

"I am confident we can bring it all together this afternoon."

Representatives at the meeting in the Legislative Buildings were to include Victoria MP Allan McKinnon, several local mayors and MLAs and representatives from the chamber of commerce and labor.

Until today, the following groups had been promoting the local economy through separate organizations:

—The economic development committee of Victoria Chamber of Commerce.

—Various tourist organizations.

—A business-labor alliance led by Victoria aldermen Frank Carson and Larry Ryan.

—A group formed by Victoria MLA Charles Barber.

—A group organized by Wallace.

In addition, the Capital Regional District added a sixth organization by appointing Peter Pollen chairman of a new economic advisory committee Thursday.

Wallace said he understands the regional district will send a representative to the merger meeting today.

The new organization will have three major functions, Wallace said. These are:

1. To promote the economic development of Victoria through industry and the tourist trade.

2. To educate Victorians to the idea that industry can be clean and attractive and that tourists do not disrupt the charm of Victoria.

3. To convince industry and the tourist trade that they share mutual interests. In the past the two have been at odds with each other on many issues, Wallace said.

"I hope we can call the first meeting of this new organization within two weeks. Time is of the essence. The tourist season is getting very close."

First major problem will be to wrestle with the question of funding.

"Victoria needs a full-time industrial development commissioner right away. I would prefer to see a five-member industrial board established but at the very least we ned someone on a full-time basis who is co-ordinating the search for industries."

While Washington State is actively luring Victoria businesses south, no one is working full time to bring industries to Victoria, he said.

"I want to make clear that this is not my personal committee," Wallace said. "All I am doing is getting everyone together. There seems to be general agreement that the time has come for a co-ordinated approach."

In a related development, Ald. Carson and Ald. Ryan and representatives of local labor unions held discussions Thursday afternoon with Economic Development Minister Don Phillips on a number of local problems.

No decisions were made but Phillips expressed interest in a request for funding for an industrial development commissioner for this region.

Island Saw Co.
617 Chatham Street 385-5500
7-6

Tax Refunds Curtailed

Continued from Page 1

have clause covering "unconscionable" mortgage transactions.

Under the act, the court can alter the original mortgage agreement and provide relief if it is found the original agreement was not fair. The onus is on the lender to prove that the agreement is fair.

Prepaid contracts for health spas and dance studios would be limited under the act to two years and a total amount of $750.

Down payments on food plans, such as buying a quarter of beef, are limited to $100 under the act and the seller is required to disclose any substitution policy and unit prices for foods.

A seven-day cooling-off period is allowed under the legislation during which a buyer can cancel a contract sold by a door-to-door salesman. Tis would apply to any contract over $20.

The legislation also includes:

—Any merchant who wants to provide a discount for cash customers cannot be prevented from doing so by a credit card company;

—Fifteen days must be allowed for consumers to inform a book or records club that they do not want an item;

—Full disclosure of costs of borrowing;

—Six months' notice before rates on revolving credit can be raised;

—A contract is invalidated if it involves referral selling, such as a discount being offered to person who buys a vacuum cleaner for every name they give of a friend who buys a vacuum cleaner;

—Fifteen days must be given to a consumer to pay a bill on a revolving credit plan before interest can be charged.

See SKI REPORT On Page 42

THE OUTCASTS

by Ben Wicks

'Never Yield to Blacks' Vow By South African Leaders

JOHANNESBURG — South Africa's white leaders say they will "never" yield a share of power to the black majority and have announced plans for press curbs that newspapers say "would court disaster."

"This (ruling party) side of the house does not support power-sharing," Prime Minister John Vorster said in a Senate debate Thursday, reiterating his National Party's opposition to a multi-racial government.

"This side of the house will never support power sharing."

South African blacks have political rights only in the so-called tribal homelands the government has set aside for them.

Several homeland leaders have turned down independence because it implies acceptance of apartheid, the nation's system of racial separation.

Vorster said if some blacks reject independence, "that is their affair and their choice.

"If they want to remain (ruled by Pretoria) in the hope and expectation that they will eventually sit in parliament, they will have to wait until one or other of the opposition parties comes to power, as that is not the policy of this government," he said.

Meanwhile, in Salisbury, a newly appointed defence chief said today "those wiseacres of the West" who believe Rhodesia must reach agreement with black nationalist guerrillas "will very shortly realize how they have misread the situation."

Roger Hawkins, newly appointed minister of combined operations, also told reporters that Rhodesia's fight against the guerrillas resembles the West's struggle against Nazism in the Second World War.

"We are in the same position today," Hawkins said.

"The atrocities and barbaric acts which have been commited in recent months have made the Rhodesian people realize that this evil must be eradicated and I am confident that it will be eradicated," Hawkins said, referring to the slayings blamed on guerrillas of black civilians and Roman Catholic missionaries.

BODY FOUND IN WATER

Police divers have recovered the body of a 12-year-old boy who fell out of his kayak Tuesday while paddling off Galiano Island.

Lawrence Kennedy Grills was found Wednesday in four feet of water near to where his kayak had drifted to shore.

APOLOGY DEMANDED FROM VANDER ZALM

VANCOUVER (CP) — The B.C. Government Employees Union has demanded a retraction and apology from Human Resources Minister Bill Vander Zalm for comments about lazy and unproductive civil servants.

The demand is contained in a letter to Vander Zalm by John Fryer, BCGEU general secretary.

"Your unsubstantiated accusations that public service employees are unproductive and in fact are shirking their responsibilities as employees and citizens of British Columbia are both untrue and irresponsible," Fryer wrote.

Vander Zalm said last month in a speech to the Victoria chamber of commerce that some civil servants do no more than 3½ days work in a week.

He later told reporters the claim was based on tests conducted in his ministry. He refused to say how many shirking employees had been discovered or give details of the tests.

TRAINS DROP 'LADIES ONLY'

LONDON (Reuter) — British women now will have to sit, or stand, shoulder-to-shoulder with men in trains. British rail officials said Thursday the century-old tradition of "Ladies Only" compartments will be phased out because of the Sex Discrimination Act and indignant protests from men who have been ordered out of women's compartments.

Pen Trio Gets 14 Years

NEW WESTMINSTER (CP) — Three B.C. Penitentiary prisoners were given 14-year sentences Thursday after they were found guilty of attempted extortion in a June, 1975, hostage-taking.

Andy Bruce, Dwight Lucas and Claire Wilson were charged with attempting to extort transportation by taking hostages in a storage vault at the penitentiary here.

A stay of proceedings was issued on a charge of unlawfully confining the hostages after the B.C. Supreme Court jury found them guilty of the first charge.

Jurors were instructed to deal only with the charge of attempted extortion.

The 42-hour hostage-taking ended when a prison tactical squad stormed the room occupied by the prisoners. Mary Steinhouser, one of 15 classification officers held by the prisoners, was killed when the guards opened fire.

The guilty verdict followed almost eight weeks of testimony before Mr. Justice Samuel Martin Toy.

The sentences will be served concurrently with life sentences the three are serving.

During his summary to the jury Monday, Wilson's defence counsel, Ron Stern, told the jury that the hostages had been taken out of desperation because the three feared they could be returned to solitary.

Tremor Hits Peru

LIMA (Reuter) — A strong earth tremor shook the city of Cuzco, about 600 miles southeast of here, Peru's Geophysical Institute reported Thursday. The tremor, which occurred Wednesday, caused minor damage but it was poerful enough to send thousands of people into the streets.

ESQUIMALT SPORTS CENTRE
386-3261
SKATING
• SATURDAY •
Family skating cancelled
Public Skating
Cancelled Due to
CJVI Skating Party
• SUNDAY •
Public skating cancelled
ADULT 8:15-10:00 p.m.
(16 years and over)
• WEDNESDAY •
Public 3:30 p.m. to 5:00 p.m.
• THURSDAY •
Parents and Tots
1:20 p.m. to 2:50 p.m.
Inquire about our
"skating party" facilities!
3-4

the weather

A cool moist Pacific airmass will become established over B.C. following the passage of today's front, which promises cloudy, unsettled weather through Saturday. Showers will be most frequent in coastal locations.

ENVIRONMENT CANADA WEATHER OFFICE 10 A.M. FORECASTS Valid Until Midnight Saturday

Greater Victoria: Low tonight near plus 1. Saturday, cloudy with the chance of a shower. Afternoon sunny periods. High around 9.

Lower Mainland, East Vancouver Island: Lows overnight, freezing to plus 2. Saturday, cloudy with isolated showers. Afternoon sunny periods. Highs near 9.

North and West Vancouver Island: Lows overnight freezing to plus 2. Saturday, mostly cloudy with a few showers.

TEMPERATURES

Yesterday	Max.	Min.	Precip.
Victoria	11	4	—
Normal	9	3	—
One Year Ago			
Victoria	8	5	8.2
Across Canada			
Prince Rupert	5	2	19.0
Prince George	4	1	—
Terrace	3	0	20.6
Port Hardy	7	3	4.1
Comox	8	6	—
Vancouver	10	4	—
Kamloops	10	4	—
Cranbrook	7	—6	—
Williams Lake	3	—1	—
Fort Nelson	6	—2	—
Peace River	2	—12	0.4
Edmonton	4	—6	—
Jasper	4	—6	0.3
Banff	4	—11	0.3
Calgary	8	—6	—
Lethbridge	9	—6	—
Medicine Hat	10	—7	—
N. Battleford	3	—5	0.6
Saskatoon	4	—2	0.5
Swift Current	7	—3	—
Prince Albert	5	—2	—
Moose Jaw	10	0	—
Regina	10	—3	—
Yorkton	2	0	—
Thompson	—5	—6	1.0
Brandon	6	1	—
Winnipeg	5	1	—
The Pas	—1	—3	—
Kenora	10	3	—
Thunder Bay	8	1	—
Toronto	16	0	—
Ottawa	13	—1	—
Montreal	10	—1	—
Quebec	8	—4	—
Halifax	10	2	—
Charlottetown	8	0	—
Fredricton	16	—3	—
St. John's	4	1	0.4
Whitehorse	—3	—5	—
Yellowknife	—5	—20	—
Inuvik	—22	—35	—
United States			
Seattle	12	5	—
Spokane	8	—1	—
Portland	11	3	—
San Francisco	17	6	—
Los Angeles	23	8	—
Honolulu	28	23	—
Las Vegas	14	6	—
Phoenix	21	10	—
Chicago	19	11	—
New York	17	8	—
Miami	26	23	—

Amsterdam 12, 8; Athens 17, 8; Bangkok 32, 25; Beirut 16, 7; Berlin 17, 6; Brussels 15, 4; Buenos Aires 24, 17; Copenhagen 10, 4; Curitiba 28, 15; Frankfurt 17, 8; Geneva 14, 7; Helsinki 4, 1; Hong Kong 25, 17; Johannesburg 21, 17; Kiev 8, 3; Lisbon 17, 12; London 12, 9; Madrid 15, 2; Moscow 5, —2; Oslo 3, 0; Paris 15, 9; Rio 37, 21; Rome 14, 8; San Francisco 14, 8; Sao Paulo 30, 19; Seoul 10, 0; Singapore 30, 23; Stockholm 6, 3; Taipei 24, 17; Tel Aviv 17, 10; Tokyo 25, 17.

CITY'S WEATHER RECORD

Sunshine, March	33.0 hrs.
Last March	61.4 hrs.
Normal (30 Years)	48.2 hrs.
Sunshine, 1977	228.9 hrs.
Last Year	224.1 hrs.
Normal (30 Years)	219.7 hrs.
Precipitation, March	60.6 mm
Last March	9.2 mm
Normal (30 Years)	18.5 mm
Precipitation, 1977	150.8 mm
Last Year	272.6 mm
Normal (30 Years)	202.2 mm

Sunrise, Sunset Saturday (Pacific Standard Time)
Sunrise 6:33 Sunset 18:15

(Tides listed are Pacific Standard Time)

	Time	Ht.	Time	Ht.	Time	Ht.	Time	Ht.
	H.M.	Ft.	H.M.	Ft.	H.M.	Ft.	H.M.	Ft.
11	06.10	9.0	13.55	2.5	23.25	7.4		
12	01.00	7.2	06.50	8.9	14.55	2.5		
13	00.20	7.7	02.00	7.6	07.55	8.6	16.05	2.5
14	01.25	7.9	04.10	7.6	08.50	8.3	17.05	2.6

TIDES AT SOOKE

	Time	Ht.	Time	Ht.	Time	Ht.	Time	Ht.
	H.M.	Ft.	H.M.	Ft.	H.M.	Ft.	H.M.	Ft.
11	05.10	9.1	13.00	2.9	20.05	6.7	23.50	6.4
12	05.45	9.0	14.20	2.8	22.20	6.9		
13	01.00	6.7	06.45	8.8	15.25	2.8	23.20	7.2
14	02.30	6.8	08.10	8.5	16.35	2.8	23.35	7.4

TIDES AT FULFORD HARBOUR

	Time	Ht.	Time	Ht.	Time	Ht.	Time	Ht.
	H.M.	Ft.	H.M.	Ft.	H.M.	Ft.	H.M.	Ft.
11	02.25	7.9	08.05	10.6	15.30	2.6	23.25	9.7
12	04.00	8.5	09.00	10.2	16.35	2.6		
13	00.45	10.1	05.35	8.7	10.00	9.7	17.35	2.7
14	01.55	10.4	07.10	8.4	11.05	9.3	18.50	2.9

Enjoy rooftop dining at the
PARROT HOUSE
Restaurant
SUNDAY and MONDAY NIGHT
LOBSTER SPECIAL
$8.95
Pacific Clam Chowder
Salad Bar
Broiled Lobster Tails
Steamed Rice with Drawn Butter
Sherbet or Ice Cream
Coffee or Tea
OR CHOOSE FROM OUR REGULAR MENU.
Panoramic view and excellent cuisine
at the top of the
Chateau Victoria
Open Monday through Friday for Lunch and
7 Days a Week for Dinner
reservations recommended.
740 Burdett Avenue 382-9258
2-4

$6785 WHILE THEY LAST

Lowest Price Ever! For A New '76 Volvo 244
automatic, 4 door with power steering
at
Brian Holley MOTORS LTD.
3319 DOUGLAS STREET 384-1161
3-4 dealer lic. D-00903A

Jordans
Great "DO-IT-YOURSELF" Savings on carpets you can Easily Install Yourself!
SALE
RUBBER BACKED CARPETS
to brighten every room in your home.
NOW AT JORDANS SPECTACULAR LOW SALE PRICES starting from ONLY ..... 7.95 sq. yd.
Beautifully patterned and textured carpets in a glorious burst of colour and design.
SAVE—On Super Bargain Prices
SAVE—On Undercushion Costs
SAVE—On Installation Costs
A TERRIFIC SELECTION OF STYLES TO PLEASE EVERY TASTE AND EVERY BUDGET
Here are just a few examples—there are many more.
ESQUIRE Tightly knit, level loop tweed 7.95
WARM WELCOME Bright and exciting new printed designs 8.88
TWEEDSMUIR Subdued striated pattern. Closely woven 8.88
SANTA CRUZ Multi-coloured and gracefully patterned 9.99
BUY WITH CONFIDENCE
When you buy from Jordans—you deal with someone you can trust. Your assurance of satisfaction is Jordans 43-year reputation for quality and value, service and integrity.
SHOP AT HOME
If you can't come in—just give us a ring—we'll come to you! A courteous Jordans Specialist will come to your home with samples, assist you in selecting the right quality, texture and color and give you an estimate — all without obligation.
Jordans
BUDGET PLANS
Of course—just ask—you should enjoy the bargains now! We'll be pleased to arrange terms to suit your own special requirements.
854 PANDORA Parking in the Rear 385-6746 Open Friday 'til 9 p.m.
3110 SHELBOURNE Hillside Shopping Centre 595-1521 Open Wed., Thurs., Fri. 'til 9 p.m.
IN NANAIMO 151 Comox Road 753-5913
3-11

Margaret Cuts Gov't Functions, . . . and Pierre Plays It Cool

Times News Services

OTTAWA — Margaret Trudeau is cancelling a few public engagements to become "a private person for a while" and her husband says he doesn't expect her to avoid rock concerts, or the Rolling Stones.

At his weekly news conference Thursday, Trudeau answered questions about his wife's trip to Toronto to see the British rock group and her surprise flight Tuesday to New York City.

"If she loses me a couple of votes because of that, well that would be too bad but I would not want to do anything about it," the prime minister said.

"I am sorry but I don't expect her to stop going to rock concerts or visiting friends in New York.

"If other people judge it wrong, if she goes to a rock concert and if affects my anti-inflation program, well, that's too bad.

"So a lady goes to a rock concert, and then she goes to New York to see a ballet, visit friends and do some photography.

"I don't think she can be faulted for disappointing the Canadian people . . ."

Trudeau said his 28-year-old wife was "cancelling a few of her official engagements. She wants to be a private person for a while."

He quickly added though she was expected home to host a dinner for British Prime Minister James Callaghan.

"We will have dinner Saturday night with Mr. Callaghan, and I hope she does not cancel that one," he quipped.

Almost half the questions during the 40-minute news conference dealt with Mrs. Trudeau's travels.

It was noted some newspapers had questioned the propriety of Mrs. Trudeau's being with the Stones when guitarist Keith Richard is facing trial on cocaine and heroin charges.

"I don't indulge in guilt by association," the prime minister said.

Two-Year Leave For Childbirth

PARIS (Reuter) — Working mothers will receive a two-year leave of absence from their jobs when they bear a child under a new Mother's Charter approved by the government this week. The practice now is to give a one-year leave period.

2,500 PROTEST CURBS

MONTREAL (CP) — More than 2,500 demonstrators marched through downtown streets Thursday in a noisy but otherwise incident-free protest against the federal government's anti-inflation program.

The demonstration, organized by the Confederation of National Trade Unions the province's second largest labor federation — was headed by several hundred Montreal-area flour mill workers who are striking in protest over a wake roll-back ordered by the federal anti-inflation board.

Michel Chartrand, fiery president of the CNTU's Montreal council, told the crowd that wage controls are only one example of the way in which working people are exploited by corporations and politicians at all levels.

Region Holds Back Budget Documents

The regional board's executive committee held something close to a secret meeting Thursday, first gathering in private and then withholding documents from reporters in an open meeting.

Under discussion were budgets of the numerous regionally-administered programs, but without the statements usually supplied reporters, it was impossible for them to follow the debate.

"This is a 100-page document," executive director Dennis Young said. "We can't keep making copies to distribute."

The previous day the board supplied reporters with about 200 pages of documentation at its regular meeting, including a 70-page draft of the community plan for the Colwood-Langford area.

In other regional board developments Thursday, chairman Jim Campbell announced that former Victoria mayor Peter Pollen will head a five-member committee to examine the regional economy and suggest ways it can be assisted.

Such a study had been proposed earlier by regional director Murray Glazier, an aldermen in Victoria. The committee will hold public meetings and invite submissions. Campbell said other members will be named in the next few days.

A meeting between regional and provincial government representatives on the matter of dog control in rural areas of the Capital district appeared to get nowhere.

The problem is the most common one in such debates — money.

The agricultural ministry, which now has the job, wants to pass it to the region and has offered an initial $3,000 grant.

Dog control in Saanich cost $70,000 more than the total of licence fees, Campbell said. People worried about dogs running loose had better demand the provincial government offer the region the needed revenue as well as the responsibility, he suggested.

The chairman said he has asked for a meeting with Agriculture Minister Jim Hewitt.

The region's local planning and zoning committee Wednesday was told it has been impossible to isolate the cause of sporadic high pollution in Anderson Cove near Sooke.

Eric Joa, president of Anderson Cove Oysters Ltd., had earlier prompted the investigation by blaming faulty septic tanks and power boats.

Public health inspector L. P. Potter noted that rain wash from cattle pastureland and pleasure boats mooring there in summer months may be sources of fecal contamination.

Dye tests on disposal systems at the oyster plant and nearby homes were negative.

The environmental protection service earlier reported two stations at Anderson Cove did not meet the shellfish growing water standard.

QUAKE CHARGES

BUCHAREST (Reuter) — President Nicolae Ceausescu said Thursday the designers and builders of some of the modern structures that collapsed in last Friday's earthquake will be prosecuted.

He told a news conference they will be charged with violating technical rules and not ensuring the buildings were strong enough to withstand the earthquake, which has left at least 1,387 dead.

Ceausescu said Romania will move ahead with its ambitious economic plans despite the quake damage.

He also virtually dismissed U.S. warnings of the likelihood of another quake within days or months, but he added "one cannot be certain."

SEAL HUNT BEGINS EARLY

Times News Services

MONTREAL — Canada's annual baby seal hunt opened five days ahead of schedule at one minute past midnight Thursday in the Magdalen Islands.

Mother seals this year had given birth a week earlier than usual in the Gulf of St. Lawrence, officials said in explaining the early opening.

Along the northeastern coast of Newfoundland, the hunt will open next Tuesday as planned.

A preliminary photographic survey by helicopter showed evidence of about 150,000 births in the main flock of seals spotted off the Magdalen Islands, the largest number of seals seen around the islands in at least 10 years.

Since the baby seal hunt began nearly 200 years ago, various methods have been used to kill the defenceless and nearly immobilized prey: drugs, firearms and carbon dioxide. Hunters now claim clubbing the animals to death is the least cruel.

This year, Ottawa has authorized sealers to kill 170,000 of the season's expected 200,000 pups. Last year, although the quota was 127,000 pups, sealers actually killed 169,000.

Ecologists are convinced that at this rate, the hunt will wipe out the species in less than 20 years.

Carter Defeat

WASHINGTON (WP) — With Democratic Senators taking the lead, the U.S. Senate handed President Carter his first major legislative defeat by voting 65 to 24 to bar the president from holding up any funds budgeted for 19 water projects in the current fiscal year.

The veto was tacked onto a public works bill by Sen. J. Bennett Johnston Jr. (D—La.). The language also declares that if Congress votes funds for the projects in 1978 and Carter tried to rescind or defer the money, Congress will vote against that, too.

capital scene

Christ Church Cathedral evening group will present a fashion show and tea Saturday, March 12, 2 p.m., 912 Vancouver St. Fashions courtesy Miss Frith Millinery and Fashions Ltd.

The Irish Canadian Cultural Association of Victoria St. Patrick's dance Saturday, March 12, 8 p.m.-1 a.m., 108 Niagara St. Phone 477-0295 or 598-2973 for tickets.

Ruth Chapter No. 22, Order of the Eastern Star St. Patrick's Day tea and bazaar Saturday, March 12, 1:30 p.m., at the Mt. Newton Masonic Hall in Saanichton.

Girl Guides will hold a bazaar to raise money for a trip to Cape Breton Saturday, March 12, 10 a.m.-3 p.m., 938 Mason St.

The 4th Cedar Hill Cubs and Scouts will hold a bottle and paper drive Saturday, March 12, east of Quadra and west of Blenkinsop and Maplewood.

Fairfield Activity Centre (New Horizons) rummage sale Saturday, March 12, 9:30 a.m., 1307 Fairfield Rd. Donations may be brought to the centre.

The Pas-a-Pas Group, First United Church will hold a St. Patrick's Day tea Saturday, March 12, 2-4 p.m., 932 Balmoral Rd.

Sadie Vernon, executive director of the Christian Social Council in Belize, will give four public lectures: Saturday, March 12, 7:30 p.m., at Ganges on Salt Spring Island; Sunday, March 13, at the Metropolitan United Church 11 a.m. service and 8 p.m., at 1273 Fort St. and Monday, March 14, 2:30 p.m., in the East-West Lounge, Student Union Bldg., UVic.

The Victoria Horticultural Society will hold rose pruning demonstrations Saturday, March 12, 2 p.m., at Windsor Park rose garden and Wednesday, March 16, 2 p.m., at Beacon Hill Park rose garden.

The Golden Key Auxiliary to the Multiple Sclerosis Society will hold its annual meeting 2 p.m. Wednesday in Eaton's dining room.

BEAUTIFY with Plants and Shrubs

WE SELL BEAUTY

SWEET PEA PLANTS Long Stem Variety. Very fragrant Pot ..... 29¢

VIOLAS 4 Colors. Basket of 6 ..... 89¢

HARDY FUCHSIAS Winter hardy — loaded with red flowers all summer, large shrubs 2.95

PAMPAS GRASS These are divisions from blooming plants. Plant the best. Will bloom this fall. Each 2.95

PIERIS FORRESTII One of the most beautiful of all shrubs. The young growth being brilliant red and the large slightly fragrant flowers are borne on long conical panicles. Bushy plants 3.95

MAGNOLIA STELLATA A distinct and charming slow-growing Japanese Shrub. The white many petalled flowers are profusely borne in March and April. Extra choice shrub. SPECIALLY PRICED AT 6.95

LOMBARDY POPLAR 6-8 ft. high, fast growing screening 2.95

STRAWBERRY PLANTS Totem and Siletz No. 1 plants 10/1.25

MARGUERITES Bright yellow flowers bloom all summer. EACH ..... 59¢

RHUBARB Canada Red, extra large size clumps 2.25

CHIVES Pot ..... 95¢

RED HOT POKER PLANTS Large clumps .. 1.95

McIntosh Apple Trees Spur variety for extra quantities of fruit. 2-year-old trees. 5.95

RED JAPANESE MAPLES Dark blood red foliage. Will grow 8 to 10 ft. 3'-4 ft. shrubs 9.95

TIME TO PLANT: BLACKBERRIES GRAPES CURRANTS GOOSEBERRIES BLUEBERRIES RASPBERRIES

VALGANIC PROCESSED SEWAGE 6-2-0, 40 LBS. SALE PRICE ... 4.95

COME AND VISIT VICTORIA'S LARGEST AND BEST STOCKED GARDEN CENTER

WE'RE OPEN 7 DAYS A WEEK 9-5:30 Daily, 10-5 Sundays

Cedar Hill NURSERY and GARDEN CENTER

CHARGEX

AMPLE OFF-STREET PARKING

1551 CEDAR HILL CROSS ROAD

Half Block West of Shelbourne

"Where Your Nurseryman is Your Best Friend"

BONUS DAYS

SPECIAL VALUES ON ALL 8 EXCITING FLOORS — SHOP NOW FOR ALL YOUR HOME FURNISHING NEEDS

LAST DAY SATURDAY

3-PIECE BEDROOM SUITE

Contemporary Bedroom Group

HARMONY PECAN

An elegant new contemporary look in warm Pecan finish combined with discreetly designed chrome hardware. The solid hardwood mouldings add to the warmth and uniqueness of this suite. Triple dresser and mirror, door and drawer chest, 54/60 panel headboard. Three pieces 529.00

SPECIAL BUY

Matching night table 80.00

SEE THE GREAT SELECTION OF BEDROOM SUITES NOW

WHEN IT COMES TO TOSHIBA, COME TO STANDARD. SEE THE LARGE SELECTION OF TOSHIBA COLOR TVs

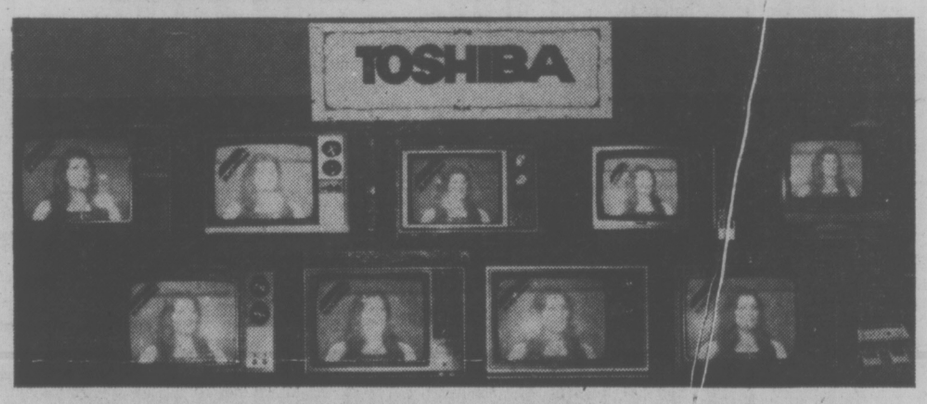

STANDARD OFFERS YOU THE BEST SELECTION for most situations. Choose from 14" swivel, 14" remote portable, 16", 18", and 20" table models plus 20" remote table model.

For reliability, color, quality and warranty (30 months on picture tube, parts and service in the home) TOSHIBA is your very best buy. See the large selection in our appliance department, lower main.

Priced from ..... 459.00 to 729.00

REMOTE CONTROL SPECIALS

Two remote models to choose from. 20" model C969 (as illustrated) Standard's Price 729.00

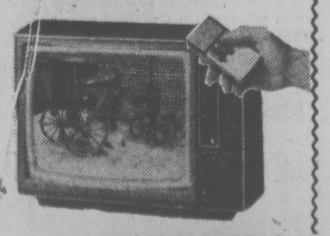

14" Model C379 Standard's Price 529.00

Illustrated 4th from left top row

★ FREE DELIVERY
★ EASY CREDIT TERMS
★ FRIENDLY SERVICE

737 YATES ST. 382-5111

STANDARD FURNITURE

Victoria Times

FRIDAY, MARCH 11, 1977

GORDON BELL
Managing Editor

STUART UNDERHILL
Publisher

GEORGE OAKE
Editor

Secret Victoria

Secrecy is so accepted by a docile public in our tight little community that groups of civil servants are free to make unilateral decisions hiding the formation of special police squads while the community's elected officials decide to hold city budget hearings in secret. The reasoning employed by Victoria Police Chief Jack Gregory and Saanich Police Chief Bob Peterson in refusing to confirm or deny the existence of a special police squad to combat increased local crime is ludicrous. Public knowledge of the squad might at the very least act as a deterrent to would-be criminals.

If the police are acting strangely in this regard, behavior at city hall is even more weird. Only last year did the public have an opportunity to hear arguments as to how its money would best be spent. Under a new policy the full budget came forward for discussion and scrutiny in council after preliminary paring. Now Victoria Mayor Mike Young says all the scrutiny sessions will be done behind closed doors because publicity might damage senior staff morale and force some department heads to resign. Who is running the show at city hall? The elected or the appointed? If some department heads are so sensitive that they don't want to justify budget recommendations in public, before elected representatives of this city, then they should find themselves more obscure employment.

In what must be the most distorted logic to emanate from that hall of mirrors, Young says it is a very dangerous thing to risk deterioration of staff morale for the sake of publicly discussing departments' spending proposals. What is more important? The egos of a few over-sensitive bureaucrats or the right of thousands of Victorians to know proposals for spending their tax dollars? Then our chief magistrate informs us he is not prepared to tolerate any public criticism or discussion of budgets except by members of council. That's an incredible statement for an elected official to make. If public criticism and discussion of budget proposals gives the mayor a headache he should take the aspirin of resignation. We need this kind of thinking in a democratic council about as much as we need Idi Amin as mayor.

It took a reporter to suggest that the gentlemen's club cozy policy might be a convenient way of discussing sensitive and perhaps politically embarrassing issues without fear of publicity. Young's reply: "That's conjectural happenstance which could occur but does not occur." An answer like that is worthy of history's most infamous martinets. Just take Mike Young's word for it, and shut up, seems to be the only fair translation of this jargon. The mayor even added his own ironic touch, admitting that the secret budget discussion idea came not only from his own brilliant thought process, but from a senior city official and "someone else." Not only will discussions be in camera, the mayor won't even name two of the three anti-democratic progenitors. The whole situation has the ring of a John Le Carre spy novel only these doleful intriguers are still out in the cold.

If the mayor and his council feel so protective of their powerful bureaucrats perhaps they should turn over city hall to them. At least then the public could examine these shrinking violets in the light of day without official camouflage. Then at the next election we could throw the lot of them out and elect some citizens with feelings of democracy, and appoint a police commission that would make sure the boys in blue kept the public informed about their initiatives.

Who's the Sick One?

My, how far women have come! The week of International Women's Day the whole country goes ga-ga over Margaret Trudeau attending a Rolling Stones performance in Toronto, then jetting off to New York to the ballet. By herself. Without her husband.

The nation professes to be shocked and horrified; the worst is implied. Merely by listening to the Stones' music (and gosh, she stayed in the very same hotel!) she is damned by association. Of course, the Rolling Stones are synonymous with depravity, drugs and who knows what dangerous nonconformist tendencies. Therefore Margaret . . .

Her own mother who bore and raised her suggests to one newspaper she may be a bit flaky. "I hope she's not sick. If she has any problems, she knows she has a home, her parents and sisters who love her," said Mrs. Doris Sinclair.

With relatives like that who needs spiteful gossip and nasty newspaper headline writers?

Margaret deserves a break now and then. Could you put up with three small boys all under six, a politician husband and Ottawa's climate 52 weeks a year?

When her husband used to date starlets and kiss young girls in public and do goofy things in his bachelor days, Canadians were all secretly proud of their playboy prime minister, how with-it and modern he was in an era of old and worn-out world leaders.

But when his wife does her thing, Canadians react like a collective dour Scotch Presbyterian and fussy Jewish momma, tut-tutting their disapproval.

O Canada.

Correction

Wednesday's editorial on the increased allowances for the handicapped, entitled Morally Handicapped, appeared with a line of the first paragraph missing. It should have read:

"The complicated new provincial handicapped benefit package announced last week has the effect of taking the heat off the Bennett administration on a very delicate issue. It's fine to rout out welfare bums living off the taxpaying public, to paraphrase popular philosophy, but it's quite another thing to have handicapped people in wheelchairs protesting the government's mistreatment of the lame and sick. In political terms the government has drawn the sting from the handicapped protest, but a careful reading of the fine print shows an administration so obsessed with its financial image, human compassion must take second place."

W. A. WILSON

A Separatist Bias in CBC?

OTTAWA — If Albert Johnson is worthy of his position as president of the Canadian Broadcasting Corporation he knows at this moment whether he has a problem involving the integrity, honesty and fairness of his news departments.

If he knows that he does have a problem of that sort, he then has a very heavy responsibility to see that his senior subordinates deal with it, not through any political witch-hunt but on the basis of journalistic honesty and competence.

If the CBC president is confident that he does not have this sort of problem on any scale, on anything except an occasional individual case, then he has a responsibility to fight off the Liberal attacks that are being made on the corporation's news services.

Objective Probe

Either way, assuming that he is worthy of his office, he does not need an inquiry by anyone, whether the CRTC, a House of Commons committee or a big seminar, to tell him the answer. If he needs that, then he is unsuited to the job he holds because he is facing a management problem, pure and simple. Any good manager would know the answers to the basic question I have raised here after being in office for a shorter time than the CBC president has been.

These particular questions were put to Prime Minister Trudeau at his press conference last week.

"Assuming an inquiry would show that the CBC has balance to the extent that is humanly possible and is as fair and unbiased as is humanly possible, then I am sure the management would be happy to learn it, and if an inquiry were to show that it were unbalanced or unfair or prejudiced and so on, then I am sure management would have greater authority if that were said by some objective inquiry . . . rather than just to be told by the government of the day which might be suspected of partisanship," said Trudeau.

"In other words, if I were to try and follow your line of suggestion, it would mean saying to Mr. Johnson or to Mr. Picard before him, 'You are doing a good job, stay there' or 'You are not doing a good job, so why don't you resign?' I want to make sure before doing either of those things that I have some objective assessment . . .

"I would say that management itself would have a stronger hand in dealing with some bias if that bias were demonstrated by an outside inquiry."

That, in essence, is the prime minister's case for an inquiry into the news and possibly public affairs operations of the CBC. It is certainly a plausible-seeming and well-argued one. Yet it seems to me that it suffers from a fatal flaw.

In effect, the prime minister is offering Johnson a prop and there is a greater danger that the CBC president may take it. Al Johnson is a widely respected man. He is also a career public servant, a trained deputy minister. As such, a lifetime of experience must have conditioned him to leave the final responsibility to a minister, or a cabinet, or one of its committees. Now he is head of the largest state-owned agency supposed to have independence from the government and to be responsible to parliament. He now occupies one of those desks where the buck is supposed to stop, not to be passed on further.

If in this situation Johnson requires propping up by an outside group, say Harry Boyle and the CRTC, he is reverting to his old role as a deputy, letting the buck pass on from the desk where it belongs to a higher authority. That would hardly be a confidence-building development.

It is unfortunate for Johnson that he faces this problem, because the issue is an old one that ought to have been resolved long since. There is nothing new in the accusation that the French news broadcasts of the CBC demonstrate bias. The charge has been levelled repeatedly for years and two former presidents, Alphonse Ouimet and Laurent Picard, failed to settle the matter one way or another. If some nettles had been grasped eight or 10 years ago, Johnson would not be faced with a crop of them now. But they do face him and he needs to accept the responsibility, not to let it be transferred to a committee or the CRTC.

In this affair, I am reasonably convinced that the prime minister is free from any wish to censor the CBC. That is one reason why it would be normal for him to have a great preference for an inquiry versus dealing directly with Johnson on the matter. I am a great deal less confident that Harry Boyle and his colleagues at the CRTC can resist the temptation to undertake a bit of censorship. There are signs that they might well like to take a bit out of that plum.

Mother Knows Best

In the first place, their role as a regulatory agency puts them in a position of superiority over the working level of broadcasting. Some of them have been in their positions so long that a sense of superiority must seem as comfortable as an old shoe. In the second place, their approach and decision in the case of CFCF's somewhat emotional fight against Quebec's Bill 22 should rob any journalist of complacency towards the CRTC.

Working in Ottawa I did not hear any of the Montreal radio station's campaign but descriptions at the time certainly made it sound like something less than statesmanlike broadcasting. But if the country or the city or the province cannot survive a few weeks of rambunctious, controversial broadcasting it is in worse condition even than it seems to be. In fact, it can survive that sort of thing. Boyle and his colleagues are simply trying to protect the public in a "mother knows best" way and that is far worse for them than a bit of controversy.

letters

Basic Facts

I am writing to question the propriety of publishing such details as appeared in the article titled Gypsy Jury Starts Deliberations in the Times March 1.

The woman was allegedly the victim of rape and was beaten and murdered. Apparently it is necessary to present very detailed criminal pathology reports as legal evidence in such cases, but is it necessary to publish these details outside the courtroom? Such specific details in references to the victim's genitalia surely go beyond the reporting of basic facts in a case, and are, I believe, an unjustified invasion of privacy.

Whatever an individual's character or circumstances, in living or dying, his or her dignity as a person should be preserved. That woman, but by the grace of God, could have been my mother, or sister, or daugher, or friend, or me. I pray that no newspaper would ever expose my body to public view as if it were a court exhibit.

I trust your newspaper will acknowledge the embarrassment this article may have caused Mrs. Dhillon's family and that at least a private apology will be made. — Mrs. Linda Martin, 3438 Cardiff Place.

News Standards

I very much object to the in depth reporting of the John Edward Aitken murder trial. I refer particularly to the Tuesday, March 1 edition of the Victoria Times.

As a parent of young children who are just beginning their reading careers, I hesitate to encourage them to read your newspaper due to the treatment of recent items by some of your reporters.

I believe that you, as editor, have an obligation to insist upon an acceptable standard of reporting which does not exploit distasteful features of human behavior, and to reject coverage which highlights the pornographic aspects of news. — Jacqueline Henderson, 2793 Somass Drive.

Evidence may be distasteful, but a public trial is the accused's safeguard.

Decency Questioned

I am writing to question the decency of publishing such details as appeared in the article Gypsy Jury Starts Deliberation in the Tuesday, March 1, Times.

The woman was allegedly the victim of rape and savagely beaten and murdered. I realize a very detailed criminal pathology report is necessary as legal evidence in such cases, but is it necessary to publish the details outside the courtroom?

In fact, it has always been to my knowledge, that the courtroom is closed to reporters and the public at this time. Such specific details as: "external and internal injuries in the vagina, and presence of blood in the vagina, was not consistent with the intercourse she had had with her husband the day before," she was not a virgin or menstruating and reference to Mrs. Dhillon's pubic hair surely go beyond the reporting of basic facts.

I believe this has been an unjustified invasion of the deceased's privacy. There should be some system in our society that would protect her three young children from the lifelong effects of having their mother's character insinuated, and the gory details of her death made public.

Surely the dignity of this woman should have been preserved. Over the months there were occasional overtones in the description of this woman's character.

Is this why our editor felt he could expose her body to public view as if it were a court exhibit? And furthermore, I wonder, as a parent, if we have to start screening the newspaper as we do our television, when our school system now encourages our children to read the news.

If she were a member of my family, I would hope your newspaper would make an apology and would never again publish such a harmful article. — A Concerned Reader.

(Editor's note: Rape and murder are not pleasant facts of life but simply because something is not pleasant should not mean we hide it and pretend it doesn't happen. The Victoria Times rarely goes into medical details on ordinary rape or indecent assault cases. But it believes that when, as in this case, the crown is alleging both rape and murder and considering that murder is regarded by many as the greatest of all crimes, and considering that rape was a necessary ingredient to the first-degree murder charge, that the facts alleged in court cannot be ignored, and should not be.

(We reject the viewpoint that a woman's character is impugned because of rape (if rape occurred in this case). That's a bit like blaming the victim of an assault, instead of blaming the assailant.

(The Times believes that it does recognize matters of taste and decency. We also believe in publishing revelant matters in a very serious court case, even if some readers would prefer not to know.)

How About You?

There has been much criticism of Shoal Bay homeowners for trying to solve our sewage problems without desecrating the landscape, which all Victorians enjoy. However, since our bid for a treatment plant has been turned down we are left with three chosen sites:

1. Shoal Bay beach, a good sandy beach which is enjoyed by visitors and Oak Bay residents. This will be destroyed as a scenic spot.

2. Earn Street (the gully) and entrance to the park. In this site two and possibly three homes will be expropriated, over 32 mature trees will be destroyed and the pump would be within 50 feet of homes.

3. The golf course. This appears to all concerned the logical place. The structure could be tucked away in a corner and would cause little disturbance. As concerned citizens and human beings, where do you feel the pump should go? I should be glad to hear from you. It takes a few minutes to sit down and write a letter which will be sent to the authorities concerned. — J. E. Cook, 545 Transit Road.

Proposed Plunder

The moment is overdue for the greater community of our wondrous Victoria to have its eyes opened to the latest proposed plunder of our natural beauty. This concerns the siting of a 10,800 cubic foot (30-feet high) sewage pumping station for the northeast trunk sewer. It is unbelievable in this 20th century that the engineering consultants have recommended to the Capital Regional District that it be on a beach — Shoal Bay Beach — at, or near, the foot of Transit Road, where it meets "scenic" Beach Drive.

Will it smell? Yes. Will it make a noise? Yes. Will it create dangerous explosive gases? Yes.

Are the representatives of the Capital Regional District unaware that Shoal Bay is one of the few beaches used all year round?

That it is an area of dense population with the nearest home only feet away?

That it is on the scenic route for tourists and citizens alike?

That it is a heavily used and enjoyed waterfront for walking, jogging, bicycling, sitting, lunching, birdwatching and for children to play?

That it is south-facing and 90 per cent of the wind is on-shore, into homes, walkers, beach-sitters and sightseeing buses?

Certainly the politicians do not want to make the decision and be cursed by this, and succeeding generations. They would rather leave it to and blame it on the technicians because they in turn can blame it on "costs." However, would the decision be the same regarding costs, if the cheapest place turned out to be, say for instance, the lawn of the parliament buildings?

Of course there are alternatives, far better ones, but the plans are drawn up now, so to them it is easier to go ahead and desecrate one of our finest, loveliest and liveliest beaches.

Sewage works do not belong near homes, nor recreational beaches, nor scenic walks. It is high time the people of Greater Victoria spoke up, and time for the politicians of all levels of government to stand up for environmental rights instead of political expediency.

Why should we worry about foreign oil tanker spills when our own elected representatives will permit such a monstrosity to pollute this beach and neighborhood for 365 days a year and for generations to come?—Philip Holmes, 488 Beach Drive.

VICTORIA TIMES, established 1884 is published every afternoon except Sunday by the Times Publishers, Limited, 2621 Douglas Street, Victoria, B.C. V8W 2N4. Second class mail registration No. 0625. All undelivered copies and notices of change of address to be sent to the above address. The Canadian Press is exclusively entitled to reprint the local news published herein.

A Planned Economy Canada's Only Way?

By ANTHONY WESTELL
Toronto Star

OTTAWA — The appalling economic facts make a much better case for national planning than any amount of theoretical argument:

Unemployment—close to 9 per cent, the highest rate for years.

The gross national product—falling into recession, after a period of stagnation.

Balance of payments—a record deficit and a falling dollar.

Inflation—even the government does not expect it to fall to below 6 per cent until late in the year, and that's probably optimistic.

We could hardly do worse. Obviously we can't go on performing this badly. The unemployed won't stand for being permanently without work. Consumers will not always accept constantly rising prices. Investors will insist upon reasonable prospects of growth. And our foreign credit will not forever finance a deficit in our current account.

The only question is whether we get together now to plan recovery, or wait for increasing hardship and the looming threat of national bankruptcy to enforce their own discipline.

National planning does not mean the government directing every detail of economic activity. It means the federal government, in co-operation with the provinces, business, labor and other groups, establishing goals and creating the conditions in which they can be reached.

The French government recently published details of its Seventh Plan for Economic and Social Development, 1976-80.

Thirteen commissions did the preliminary work and then: "After being closely examined and amended by the government, it was discussed in the presence of the president of the republic by the planning council . . . and finalized by the council of ministers, before being submitted to the economic and social council. It was tabled in parliament, and received parliamentary approval . . .

"The plan seeks to be selective rather than fully comprehensive. Having established the major objectives to be pursued between now and 1980 — full employment, sustained growth, control of inflation, restoration of payments balance, reorientation of development — it specifies the state's definite intentions as to the means of achieving them, which must take account of budgetary constraints."

The French won't achieve all their goals, but at least they have an idea where they are going and how they expect to get there.

Closer to home, the case for national planning is made by Thornton Bradshaw, president of Atlantic Richfield, one of the major oil companies, in the current issue of Fortune, the magazine of U.S. big business.

Bradshaw argues the United States must put aside the myth that it is a free-enterprise country hamstrung by government intervention and accept that rational intervention in the economy by the state is desirable.

He calls on the government to set national goals for energy development so that free enterprise can get to work to achieve them.

The closest we have come to planning is through the Economic Council of Canada. With a professional staff to advise representatives of business, labor and other groups, it was supposed to tell government how to achieve such broad goals as full employment, stable prices and a viable balance of payments.

Unfortunately, the council was set up as an independent body, rather than as part of the regular machinery of government, and it was directed to study the medium and long-term outlook, rather than the short-term issues which command the most interest.

Although the council has produced much interesting research material, it has not had a great impact on the making of policy.

Now, without a chairman, and with its labor members sulking instead of attending to business, the council is in the doldrums.

A new approach is needed. The cabinet has been meeting in private with labor and business, and perhaps with other groups, to discuss economic goals, but at some stage the planning must be brought into the open.

It will not be good enough to produce a budget in April or May which is said to be based on consultation. If the pressure groups and the broader public are to accept and support the national economic goals, they have to be involved in the process which establishes the goals.

They have to see how employment is traded against inflation, prices against growth, profits against wages, and so on.

Some goals are easy to establish. For example, we all desire full employment. But in the short run, the only way to employ most of the jobless is in the public sector.

As the Economic Council has pointed out, most of the unemployed are in cities in which there is also a need for better public services, such as policing and transportation.

But before putting the jobless to work, the federal, provincial and municipal governments need consent to levy the taxes to pay the wages and need a guarantee that labor unions will not use a tight market to force up wages.

To reduce unemployment in the longer term, and to improve productivity, it is necessary for business to invest in new and more efficient plant. But to invest, businessmen need some assurance there will be markets for their goods and services and that taxation will allow them a fair return on capital.

Nobody can provide absolute risk-free guarantees about the economic figure, but government can assist confidence by pledging its best efforts to attain stated goals. In return, it can ask commitments from labor and business.

Now is the time to begin the breakthrough to a new sort of economic planning. When things are going well, nobody wants to experiment; when things are going as badly as they are today, business, labor and the public are in mood to change, to take a chance.

The initiative is with the government.

Levesque Set to Lose Referendum

By DOMINIQUE CLIFT
Montreal Star

Premier Levesque sometimes sounds as if he did not expect to carry the referendum on Quebec's independence. His own attitudes and those of the Parti Quebecois suggest that the prospects of victory are rather slim. Consequently the government seems to be working with the idea of accelerating certain historical trends which are believed to be irresistible.

For Premier Levesque and his supporters, independence is inevitable. But there seems considerable doubt that it can be achieved in the near future, that is; following the referendum which will probably take place within the next two years. What the government is hoping to achieve is to plant the idea of independence firmly in people's minds and to establish it as a collective goal with the expectation that a majority will gradually rally behind it.

★ ★ ★

While the evidence for this is mainly circumstantial, it is nevertheless conclusive. It is derived mainly from the campaign tactics worked out for the last elections and from public statements on the referendum itself.

About two years ago Parti Quebecois leaders came to the conclusion that the party could not hope to come to power solely on the basis of its program for independence. It was clear that there could not be majority support for it. Voters had to be reassured not only about the manner in which separation would be achieved but also about the people who were to carry it out.

The party decided, therefore, that in the forthcoming elections it would seek a mandate for good government while the proposal for independence would be decided by means of a referendum. The reasoning was that the Parti Quebecois had a much better chance of propagating the idea of independence as a party in power than as a party in opposition.

LEVESQUE . . . long-term strategy

Such a choice in tactics indicates that the party was well aware that a majority of voters in the province did not favor separating from Canada, even if a common market and monetary union with the rest of the country formed an essential part of the Parti Quebecois program. While Premier Levesque's election has given independence a greater degree of legitimacy and plausibility, there is little ground for thinking that public opinion has changed very much on this fundamental issue.

The manner in which Premier Levesque talks about the coming referendum suggests that he is trying to prepare his supporters for the possibility of a defeat. The point is that there exists a very strong and vocal minority in the Parti Quebecois who believe that the election of their party should have been followed almost immediately with a unilateral declaration of independence. These people strenuously opposed the party's commitment to hold a referendum, just as they oppose the idea of negotiations with Ottawa before the proclamation of independence. They would have liked the new government to act decisively by negotiating with Ottawa only after independence had been seized.

Should the referendum be lost, Parti Quebecois radicals would very probably start acting up again. They would most likely accuse Premier Levesque and his cabinet colleagues of having displayed only a lukewarm enthusiasm towards the idea of independence. They would also demand more energetic action on the part of the government. This would be to ignore the results of the referendum and to proceed unilaterally towards separation from Canada.

★ ★ ★

Such a possibility might explain Premier Levesque's curious insistence that should the first referendum fail it would be followed by others until the required majority of voters rallied behind the government's proposal. This commitment sounds as if it were meant to forestall any criticism of his leadership after the first referendum.

There can be no other explanation for an idea which in itself is not very practical. It is very likely that as a result of a defeat in the referendum Premier Levesque's standing with public opinion would suffer.

Moreover, voters would certainly not accept in a subsequent election a government commitment to hold more referendums. They would demand a firm undertaking on the part of the cabinet not to waste its time and energies attacking federalism but to get on with the job of good government. They would probably consider the whole question of independence settled for perhaps a decade.

Last month the Parti Quebecois' National Council set up a special committee to make plans for the forthcoming referendum campaign. Premier Levesque, who took part in the proceedings, sought to moderate the unrealistic expectations entertained by many party members. He said that whatever the results were they would necessarily be considered as a moral victory. Coming from the premier, it has a special meaning.

The phrase has a defeatist ring to it. These were the very words that the premier used to calm his deeply disappointed followers following the two election defeats of 1970 and 1973. It was the very phrase which caused many people both inside and outside the Parti Quebecois to suspect that Rene Levesque was just a born loser. Using it again in connection with the referendum could be indicative of a pessimistic frame of mind as to its results.

Obviously the government is working for the long haul rather than for an immediate success. Apart from the somewhat unfavorable public attitude toward independence, the Parti Quebecois has to contend with the negative impact of a high level of unemployment and of a depressed economic situation. There could be no more discouraging circumstances in which to launch a drive toward independence.

Civil Service Pay Cut

By MIKE CAUSEY

WASHINGTON — A House nvestigating committee is looking for leads, tips and horror stories relating to the ongoing downgrading exercise in government, in which thousands of workers are being told in effect they are being paid too much.

Hundreds of employees here have already been demoted in rank and pay in recent months, and there are more to come. In most cases the workers didn't do anything wrong but have been set up to be knocked down because audits indicate their jobs somehow don't merit the money and rank they carry. Some of the classification errors go back years.

On Dec. 17 I reported that "over the next few years at least three of every 10 mid-management workers will be faced with the prospect of a job down grading that will cost status, career time and money."

That estimate of a 30 per cent down-grading rate may in fact be conservative. Some agencies have made preliminary checks that show anywhere from 15 per cent to 40 per cent of their Grade 12 through 15 staffs may be over-graded and over-paid.

President Carter's statements that nobody will be downgraded, demoted or hurt because of the government reorganization he's planning will be hard to live up to. In fact, the statements could push agency managers into quickie down-grading studies and actions, so that all the damage is done before the reorganizations take place, therefore leaving the president's promise intact.

Chairman Robert N.C. Nix (D-Pa.), new boss of the House Post Office-Civil Service Committee, is worried about the methods being used in some down-gradings. He is concerned about rumors that some agencies are operating a "quota" system whereby a certain number of jobs must go under the knife regardless of the justification for down-gradings.

Nix has assigned his Investigations Subcommittee staff director to find out what is going on. To do that, the subcommittee needs to hear from employees who have been caught up in — or are facing — demotion actions.

Nix's subcommittee is zeroing in, for the moment, on Health, Education and Welfare, which has 36,000 employees here. HEW has been pushing job audits, especially in the Office of Education and the Social and Rehabilitation Service.

The subcommittee is also interested in Commerce, Interior and Defense, where tight lids have been placed on top jobs. Both the Army and Navy have taken steps to reduce the number of Grade 12 through 15 workers over the next couple of years.

The subcommittee is also looking for evidence that holdovers from the Ford administration managed to get career jobs for themselves and friends at high grades, even as down-gradings were taking place in their agencies.

Washington Post

Sheepshanks and Such

russell baker

Friends, I know there are graver events begging for attention in 116 world capitals and the White House press office, but what in the name of Dan Beard is going on with the Boy Scouts?

I write "Boy Scouts" with fear and trembling, for on my desk lies a "Memo to Editors" from "National Office—Boy Scouts of America," and the nub of it seems to be that civilized people don't say "Boy Scouts" any more. I could be translating it wrong, of course, since the memo is written in a language that has more coils than a sheepshank, a knot I was never able to master, although I was very good at two-half-hitches and the bowline.

★ ★ ★

"Scouting/U.S.A. is the BSA's new communicative handle," says the memo, immediately stirring up old childhood terrors. The last communicative handle I remember was the crank on my great-aunt's wall telephone forty years ago. I never had the courage to touch that one because of a fear—sensible, as history has proved—that it would raise demons from remote places.

People who did touch it always wound it in a coffee-grinder motion, but it is hard to see how you wind "Scouting/USA" or even twist, pump or pull it, and even if you did I doubt that anybody would answer. That diagonal separator line in the middle of it has the suspiciously ambiguous smell of the lawyer on it, and sensible people lie low and keep their lips buttoned when such handles are pulled.

My suspicion that lawyers have taken over the troop and are waiting to slap wrists hither and yon deepens as I plow into this prose quicksand. Is it saying that "Boy Scouts" should never be uttered? The answer is yes and no. "Our legal, corporate name will continue to be the Boy Scouts of America," it says.

But—"Our volunteer agencies . . . told us Boy Scouts of America : . . didn't fit all the things we're into in a changing society. The word 'boy' is objectionable to minorities, our young adult (male and female) leaders, and, naturally, to the young women enrolled in our coed Exploring program. Another point, America is more than the U.S.A. Because we have always been known as Scouting, the final decision was that 'Scouting/USA' said it all."

The Boy Scouts may be objectionable to minorities, young adult (male and female) leaders and young female Explorers, but at least they never spoke with forked tongue, the way Scouting/USA does. Boy Scouts were not only brave, clean and helpful, but also trustworthy, whereas you obviously cannot trust Scouting/USA as far as you can throw an Eagle Scout.

If "Scouting/USA" says it all, how come "our legal corporate name will continue to be Boy Scouts of America"? Obviously, something is being held back here. In my days in the Wolf Patrol, duplicity of this sort would have been sternly censured. I well remember the overnight hike during which it rained so mercilessly that we all broke pell-mell for home at 2 A.M.

Not since Napoleon's retreat from Russia had there been such carnage. My duty was to transport the breakfast cornflakes to safety, but en route the sodden box collapsed and all was lost in a ditch. For weeks I lived under suspicion of having squirreled the cornflakes away for private nourishment. A move to have me brought up on charges of cornflake pilferage nearly succeeded. That was the Boy Scouts. They demanded trustworthiness about cornflakes.

They didn't tell you "Trustworthiness says it all," and then tell you cornflakes didn't matter. Now Scouting/USA is going beyond the old cornflake simplicities and is "into" changing-society type things, like minorities objecting to the word "boy." What Scouting/U.S.A. has in mind is the black man's resentment at being called "boy" by various social bullies. Black men are not alone here, although their grievance is especially justified.

★ ★ ★

The notion, however, that black fathers are offended by hearing their Scouting-aged sons called "boys" not only makes a farce of civility but also insults the good sense of black men.

I say no more about Scouting's clumsy hike along the treacherous trail of sociological trend. If I did I might slip and write "Boy Scouts" again, and Scouting/USA's lawyers might be on me for abusing the language. Not long ago I innocently wrote "popsicle," and quickly had a tart letter from a lawyer stating that the only legal form I could print for that word was "POPSICLE." He agreed not to have me in prison if I swore never to write "popsicle" again. Scouting/USA would probably send me up until I mastered the sheepshank.

Windsor
much more than just plywood

PRE-HUNG DOORS
2'0"x6'8"x1⅜
2'4"x6'8"x1⅜
2'6"x6'8"x1⅜
2'8"x6'8"x1⅜
23.95 ea.

DUCAN SUNDECK COATING KITS
COVERS 200 SQ. FT.
INCLUDES 2½ Gal. Neoprene, Roll of Tape Trimmer, 2½ Gal. Hypalon, Rubber Chips
61.95 PER KIT

GSW ALUMINUM GUTTERS
White or Brown Accessories in stock.
39¢ Lin. Ft.

4x8x¼ No. 2 BRICK PANELLING
ENGLISH USED ITALIAN WHITE
6.95

INSULATION
R-7 Paper Back 100 Sq. Ft. 7.95
R-12 Friction Fit 90 Sq. Ft. 10.99
R-20 Friction Fit 50 Sq. Ft. 10.50

D GRADE SANDED FIR PLYWOOD
4x8x¾ 11.95
4x8x⅜ 6.99
4x8x¼ 5.99

TEAK ONE SIDE 4x8x¾
34.95 LIMITED QUANTITIES

2x4 FORMICA CUTTINGS
2.49

ARBORITE OR FORMICA
LIMITED RANGE OF PATTERNS 4x8x1/16
17.95 each

CEDAR FENCING
No. 2 rough
1x8x8' 1.29
1x8x6' ..... 99¢
2x4x8' 2.39
2x4x10' 2.99
4x4x6' 2.40
4x4x8' 3.20
1x6x8 ..... 99¢
1x6x6' ..... 75¢
OTHER SIZES AVAILABLE

Windsor Plywood
VICTORIA 3032 Jutland 386-8222
CENTRAL SAANICH 2120 Keating X Rd. 652-5632 OPEN SUNDAYS
WINDSOR THE PLYWOOD PEOPLE
CHARGEX
3-11

Muslims Give Up Hostages

Continued from Page 1

Khaalis was born Ernest Timothy McGee 55 years ago in Gary, Ind., of devout Seventh Day Adventists who had emigrated from Alabama farm country. He graduated twenty-second in a class of 135 at Gary's Roosevelt High School, where he excelled as a musician playing percussion instruments. By 1950 he had become a professional jazz drummer in New York City.

His spiritual path took him from his family's faith to Catholicism to the Nation of Islam, in which he became a top official under Black Muslim leader Elijah Muhammad. He also was close to Malcolm X and has publicly taken credit for the slain martyr's break with the black muslims.

After Khaalis broke with the Black Muslims, he ran an Urban League program in New York City providing alternative education to public school dropouts. He left in 1970 when funds for the program ran out, a league spokesman said Wednesday.

Khaalis and his family settled in Washington, where basketball star Kareem Abdul-Jabbar, also a Hanafi believer, purchased the Tudor mansion for the Hanafi group in 1972. Jabbar and his family maintain close ties to the Hanafi group.

Khaalis' 11 cohorts were to be arraigned this afternoon, also on charges of armed kidnapping.

Murder charges were also possible because radio reporter Maurice Williams was shot to death when city hall, only three blocks from the White House, was invaded just before noon Wednesday.

U.S. Attorney Earl Silbert Jr. would not say if they would be charged with other crimes and if they, too, would be freed to await indictment.

The temporary release of Khaalis was agreed to in advance by Chief Superior Court Judge Harold Greene. The deal was carried to the bargaining table at B'nai Brith.

There, Khaalis discussed poetryy and the lessons of the Koran for three hours in the meeting with ambassadors Zahedi, Egypt's Ashraf Ghorbal and Pakistan's Shaabzad Yagub-Khan, two police officers and President Jimmy Carter's emissary, Pittsburgh Mayor Peter Flaherty, who has been nominated to be deputy attorney general.

District of Columbia Mayor Walter E. Washington praised the negotiators.

"The ambassadors, they were beautiful!" he exulted. "They talked with them, they read poems, they read from the Koran. My police chief is absolutely fabulous!"

Initially, when Washington was asked if anything was promised the gunmen to get them to give up, he replied: "Jail!"

But after Khaalis' arraignment, he said, "We didn't make a deal — exactly." He did not elaborate on "exactly."

"We said everybody would be arrested and let the courts take over from there."

Hostage Sidney Colster told what happened at B'nai B'rith when the prisoners realized they were free.

"We all untied each other," he said. "We congratulated each other. As Jews, we said a prayer. We said the traditional prayer — 'Thank God,

Court Design Blasted

Continued from Page 1

tional expenses to be incurred in the future in building new facilities for the Land Registry Office, the Companies Office and the Superintendent of Insurance Office, all of which, we are told, will at some undisclosed time be moved out of their present homes in the courthouse."

The fifth floor of the courthouse is to be used for offices, including, the association says, the local prosecutors. The fourth floor will house the law library which was on the main floor.

The second and third floors will continue to be used by county and Supreme courts, but there will continue to be only the same four courtrooms that have always been there.

The main and lower main floors will be renovated to provide space for the current three provincial courts now housed on Fisgard Street.

The bar association cited these drawbacks of the renovated courthouse:

—No room for more courtrooms except by taking other offices out of the building and providing, at additional expense, alternative accommodation;

—Lack of separation between criminal and civil courts and litigants;

—Lack of separation of the Companies Office and Land Registry Office from criminal courts "and the possibility of records in either of those being damaged or unlawfully removed;"

—A courthouse where the doctrine of separation of powers, by housing offices for prosecutors, "has been totally ignored;"

—A courthouse with considerably more space than before but still lacking such "badly needed things" as arbitration hearing rooms;

—A security system "that can at best be said to be a disaster;"

—A unified registry which will "jumble together" the work of provincial criminal court staff and the civil work of the superior courts.

"One moral of the story appears to be that when the government, including all of its planners, goes amok, it does so in a big way."

The bar association, said there had been "repeated instances" of senior officials of the attorney-general's department assuring the association of one thing and then doing another.

It said former attorney-general Alex MacDonald wrote in a June, 1974, letter that "I will instruct Public Works that the space is not to be occupied by any member of my department."

It said deputy attorney-general David Vickers told a group of judges, lawyers and others in July, 1975, that no members of that department would go on the fourth or fifth floors.

This assurance was repeated last August.

Recently, however, word had leaked out that a decision had been made, "apparently in some haste," to move local prosecutors and the regional Crown counsel office to the fifth floor.

"This about-face, this change of policy, this flagrant abuse of the power of the executive branch of government and this obvious denial of the importance of the independence of the judiciary, is something which must not be allowed to go unchallenged."

The bar association recalled that former public works minister Bill Hartley told the legislature in June, 1975, that the two top floors being added would be used for offices but the space could be converted to courtrooms in the future.

But, the association said, "In order to make absolutely sure no courtrooms could ever go on the two new floors, the governmet designed them in such a way that the ceilings would be so low that a judge sitting on a slightly-raised podium, as in all courts, would not be able to stand up when entering or leaving the courtroom without banging his head on the ceiling or unless being not more than four feet, eight inches tall with his shoes on."

B.C. Firm Denies Germ Tests

VANCOUVER (CP) — A spokesman for Oganagan Helicopters Ltd. of Vancouver and former company officials say they know nothing about a United States army contract awarded to a subsidiary of the firm 10 years ago for biological weapons research.

Disclosures by the Pentagon have revealed that Oakanagan Copter Sprays Ltd. received a one-month contract in June, 1967, for the work. The company, then a subsidiary of Okanagan Helicopters, has since amalgamated with its parent firm.

"As far as I know, the only time we ever had any work with the U.S government was in training pilots in Penticton," Glenn McPherson, president of Okanagan Helicopters in 1967, said Thursday.

McPherson and Dan Dunn, the company's vice-president of operations, said biological weapons research would have been an unlikely task for the small copter sprays company, which had only limited aircraft.

Dunn said the subsidiary did work spraying B.C. Hydro right-of-ways, fertilizing and combatting the budworm problem on the east coast of Canada in the 1960s.

"I would strongly doubt we would have been doing that kind of work (biological weapons research) for the U.S. government," he said.

Second Big Booze Sale

VANCOUVER (CP) — British Columbia's Liquor Administration Branch is having a sale of three products beginning March 19, the second large sale of general stock items this month.

Nick Clark, branch stocks director, said the branch "likely will have a big regular annual sale in February from now on" to clear out de-listed and slow-moving items and make room for new products.

There will be 2,700 cases of hard liquor in the March 19 sale, compared with 2,500 cases of spirits, wine and beer in the first sale announced in Feburary and which offered 135 products for upt to 20 per cent off.

The new sale features 500 cases of rye whisky that didn't arrive in time for the first sale — Barclay's Royal Canadian, which will sell for $5.20, compared with the regular price of $7. There also are 700 cases of Henke's white rum at $5.25 a bottle and 1,500 cases of Henke's gin at $5.15 — a dollar less a bottle on each.

Clark said the rye will be distributed to the 35 largest stores in the branch's chain of 195.

Some stocks might not arrive at distant stores in time for March 19, but all stores should get some sale items.

Fish Limit Widened

LISBON (Reter) — A bill extending Portugal's economic control of its territorial waters from 12 to 200 miles was unanimously voted into law Thursday by the national assembly.

FREE FILL
Hauling Charges Only
O.K. TRUCKING CO. LTD.
382-6136

EXTREMELY URGENT SALE
RETAINED SHIPMENT OF
ORIENTAL RUGS
Collection of fabulous hand-knotted treasures. These International High standard Oriental Rugs and Carpets of selected qualities of High Investment Calibre and other exclusive pieces featuring — Museum quality in 100% pure Natural Silk. Extremely fine quality Sheraz, Kafkaz, Kashan, Kirman, Fine quality Mogul Hunting rugs, Exceptional pieces such as Goat's Down Isfhan, Nomadic Bokharas Harati Prayer Rugs, Nain Russian Design Kazak in 100% Natural Silk, Hutchlo Rug, Large size Royal Bokharas, Tree of Life, Blouch Quam, Sarouk, Afghan (Geometric Tree of Life) and many more. These magnificent jewels of wool and silk, each a work of art that captures the Fascination and Intrigue of Centuries of Unsurpassed Middle Eastern Tradition and Beauty as a good investment of today. The world's precious masterpieces of Oriental Rugs repose in museums throughout the world. A rare opportunity to buy these hand-knotted treasures at bargain prices. Sizes from 2'x3' to 12'x18' approximately
2 DAYS ONLY
SALE STARTS SUN., MARCH 13, 10 A.M. to 10 P.M.
CONTINUES MON., MARCH 14, 10 A.M. to 6 P.M.
SALE BEING HELD BY BOKHARA CARPET PALACE LTD. AT
RED LION MOTOR INN, VICTORIA, B.C.
(IN CAVALIER ROOM)
3-5

SUBARU
is coming
to
Brian Holley MOTORS LTD.
3-10

Phone 477-8912
Hieght's
MEN'S HAIR DESIGN
Next to K mart in the mall
Stylists at your service
9 a.m.-9 p.m., Mon.-Fri.
9 a.m.-5 p.m., Sat.
SUPER CUTS FOR GUYS AND GALS

MAKE THE MOST OF YOUR HOME
WITH
DOMAN'S

ROOFING AT REDUCTIONS
No. 210 SQUARE BUTT SHINGLES
Self-Tabbing, Black, Sandalwood or Green
7.25 Bundle
COVERS APPROX. 33 S. FT.
ROLLED ROOFING
50-LB. BLACK, roll 8.45
90-lb. RED, BLACK, GREEN roll 10.25
BUY OF THE WEEK
20"x15½" BATHROOM CABINET WITH 16"x22" MIRROR DOOR
14 ONLY AT ONLY .... 16.95 EACH
DON'T BE TOO LATE.
2 ONLY!!!
"BABY-BARN"
8'x8' GARDEN SHEDS
PRE-CUT, READY-TO-ASSEMBLE, VINYL-COATED EXTERIOR SHEATHING
AT WAY BELOW COST 199.00 EACH
PERSONAL SHOPPERS ONLY
USEFUL LUMBER BARGAINS
6' SHORTS FIR/HEMLOCK
1x2 ..... 19¢ each
1x4 ..... 25¢ each
2x3 ..... 35¢ each
2x4 ..... 42¢ each
PRESENT STOCKS ONLY
ECONOMY STUDS
2x4x92¼
BUNDLE OF 10, ONLY
2.99
You can find many uses for these so buy a Couple of Bundles Now.
COMBINATION STORM and SCREEN DOORS
34x80 or 36x80
Finished White
RANGE 47.75 EACH
SUPPLIES ARE LIMITED
SKIRTING A TRAILER, BUILDING A FENCE?
CHANNEL SIDING
In Suburban Grade, rough-faced, could be your answer
1x6 ..... 12¢ lin. ft.
1x8 ..... 16¢ lin ft.
1x10 ..... 20¢ lin. ft.
MAKE ENTERTAINING EASY
PUT IN A
BAR SINK NOW
Stainless Steel, complete with FAUCETS, GOOSENECK, STRAINER, PLUG — ALL FOR ONLY
36.49 EACH
PRE-HUNG DOORS
2'0"x6'8"
2'6"x6'8", 2'8"x6'8"
Ready To Install
21.95
25.95 WITH PASSAGE SET
BASKET WEAVE FENCING
3'0" High . . . 5 boards and 6" Gap At Bottom
4x4 Posts, ½x6 Boards, 2x3 Spacer
BASED ON 50' MINIMUM
97¢ RUNNING FOOT
6 BOARDS HIGH NO GAP, FT. 1.19
BEAUTIFUL VANITIES TO ENRICH YOUR BATHROOM

	REG.	SALE
1 WHITE DUCHESS, 36"x21" AVOCADO TOP	193.95	145.00
1 PECAN HERITAGE, 48"x21" BONE TOP, 6 DRAWERS	373.95	281.00
1 WHITE DUCHESS, 30"x21" AVOCADO TOP, 2 DRAWERS	241.29	181.00
1 WHITE CLASSIC, 18"x16" BLUE TOP	97.00	72.00
1 PECAN CLASSIC, 24"x18" BONE TOP	125.14	93.85
1 WHITE DUCHESS, 24"x18" SKY BLUE TOP	125.14	93.85
1 PECAN HERITAGE, 30"x21" BONE TOP, 2 DRAWERS	245.41	184.00

OTHER COMBINATIONS IN STOCK
STORE HOURS
MONDAY TO FRIDAY
8:00-5:30
SATURDAY
8:00 to 5:00
DOMAN'S
280 BAY ST.
By the bridge
386-2151
3-11

Small Fruits
STRAWBERRIES 10/$1
ASPARAGUS 10/$1
RASPBERRY each 65¢
BLUEBERRY each 2.25
RED CURRANT 2.00
GRAPES 2.00
Thornless Loganberry, Boysenberry and Blackberry 2.00

LEYLANDI CYPRESS
Grows 15-20 ft. in 5 years. Ideal windbreak, reduces traffic noise, tolerates salt spray, takes trimming well.
1-gal. pots
20 for $27
Seed Potatoes
10 lbs. 1.90
WARBA, NORLAND
EARLY EPICURE
PONTIAC
NETTED GEMS
Lawn Seed
PLAY TURF — A special long-lasting blend of Fescue, Rye Bent and Blue Grass. 5 LBS. 5.75
TURF GREEN — A special blend of Blue Bent and Fescue 5 LBS. 5.75
A SAMPLE OF EACH CAN BE SEEN ON DISPLAY—GROWING
Shrubs
1.40 each
20 for $25
Junipers Heathers
Thuja Pyramidalis
Camellias Hedging
Flowering Shrubs
and Many Other
Varieties
1-Gallon Pots
Mix and Match Your 20
GREENHOUSE TOMATOES
4" POTS
3 for 1.00
VANTAGE
Fertilizers
4-10-10 — Good for Potatoes and Vegetables — 7-LB. BOX 1.40
12-4-8 — Super Lawn Builder with Iron Added. — 40 LBS. 4.95

Here's where we are

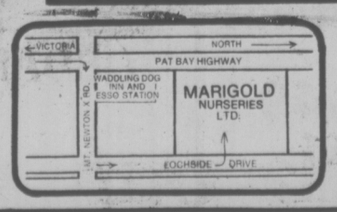

Marigold
NURSERIES LTD.
7874 LOCHSIDE DRIVE
PAT BAY HWY. TO MT. NEWTON — TURN LEFT ON LOCHSIDE
OPEN EVERY DAY
8 a.m. to 4:30
PERSONAL SHOPPING ONLY
3-11

City Restaurants Feel Delayed Tourist Slump Pinch

By AL FORREST
Times Staff

Almost 150 of Victoria's 300 restaurants and coffee shops are feeling an economic pinch as a delayed reaction to last summer's tourist slump, Victoria Restaurant Association president Fred Oldfield says.

"Some restaurants may close but most of them are looking for financing so they can survive the winter," he said in an interview.

"Normally they have built up a cushion in the bank from the summer months but the money isn't there this year."

Oldfield was commenting on an economic survey conducted by Canada Manpower which shows the restaurant industry is one of the weak spots in the local economy.

"It is true many restaurants are having a bad time of it. However, only three or four of the 300 restaurant owners are talking about closing. Most of them are going to borrow money and hope that predictions of a good summer come true."

The tourist slump was the main problem, but there were others.

Oldfield said the industry was jolted by Premier Bill Bennett's decision to have only one session of the legislature last year after a regular program of spring and fall sessions in the previous three years.

"Members of the legislature eat out a lot and many other people come to Victoria when the session is on. We noticed a slump in business compared to the previous years."

The industry also noticed a slight decline in the number of local people dining out.

"We assume this was due to reports of high prices but I have just returned from a trip to Seattle and the prices there are just about at the same level as those in Victoria. The stories of high prices here have been exaggerated."

Oldfield said the Victoria Restaurant Association is planning three programs to improve things for the industry this year.

—A restaurant month promotion in May to encourage local people to eat out more often. Details of the program are still being worked out and a fuller announcement will be made later.

—The association wants to participate in staff training programs being prepared by the department of travel and unveiled by Provincial Secretary Grace McCarthy last month.

—The association is participating in a series of tourist promotions with the Victoria Chamber of Commerce.

The hospitality course being prepared by the provincial government could be of particular value to Victoria, Oldfield said.

"In Hawaii people applying for work show a card that indicates what level of training they have had. This helps employers to select people who have reached a high standard in service, efficiency and friendliness.

"A course like that would be very valuable in Victoria and might help many young people to find work."

McCarthy had said the courses would be available in Victoria soon but she did not name a starting date.

Parkland Urged For Highlands

A B.C. government parks official Wednesday urged Victorians to press for the preservation of the Highland District as open space and parkland.

Kerry Joy, chief of the provincial parks branch interpretation division, told a meeting of the Victoria Natural History Society the Highlands will be needed in 25 years when Greater Victoria population reaches 365,000.

He said the district has 13 lakes, eight viewpoint mountains, 25 miles of streams and eight miles of undeveloped waterfront along one of its borders.

"I know of no other city of this size which has so much open space at its doorstep — 20 minutes from downtown Victoria," he said.

"But this incredible opportunity for park or open space near the city is threatened by would-be developers and the regional government," he stated in recalling the CRD has suggested the area be developed to accommodate 25,000 people.

Joy said CRD's claim that the region has a super abundance of parks and open space is a myth.

He said open space and greenbelts are needed to preserve the environmental quality.

"Victoria's charm is not dependent upon its paved streets, its downtown businesses and its burgeoning suburban housing developments," he said.

"If any one thing or group of things can be singled out, it is surely the open land, the seascapes, upland forests mountian tops and farmlands which greatly determine the character of our Victoria environment."

Censorship Lifted

RABAT (Reuter) — The government of Morroco announced Thursday it has decided to abolish censorship of the news media. The decision comes on the eve of parliamentary elections and shortly after the appointment, for the first time in 14 years, of opposition party leaders as cabinet ministers in the government.

Five Left In Running For Auditor

A list of candidates for the position of B.C.'s auditor-general has been narrowed to five people of "extremely high calibre."

Socred MLA Elwood Veitch (Burnaby-Willingdon), secretary of the all-party legislative committee, set up to choose an auditor-general, said a sub-committee met Thursday and agreed to pare down the original 55 applicants to five.

The position of auditor-general, designed to be a watchdog on the province's finances was set up in legislation passed during the 1976 session of legislature.

B.C. TEL POST SPLIT

B.C. Tel Thursday announced a staff reorganization that will result in two new division executives for Victoria, replacing Bob Henderson who is being transferred to the lower mainland.

The new divisions, one for company service tasks and the other for network operations, will enable executives to specialize in fields that are becoming more and more technical, the company said.

All changes take effect April 1.

Henderson, who was division manager for Vancouver Island, will become division customer service manager for lower mainland east, an area including east Burnaby, New Westminster and the Fraser Valley. He has been manager in Victoria for three years and was active as a director of Victoria Chamber of Commerce.

Assuming direction of Victoria operations will be a division customer services manager and division network manager.

George Holmes of Vancouver, who had been in the commercial staff, will come to Victoria April 1 to become division customer services manager. The network manager will be named later this month.

The network division looks after all telephone engineering and equipment, plus the hiring of operators. The customer services division includes all other functions, including installation and servicing of phones and plant expansion.

There will be a large amount of reporting to Vancouver headquarters but the changes will provide for a larger amount of decision-making in the local community, the company said.

Woolco

Two errors appeared in our 1.44 Day ad running in Saturday's Times and Sunday's Colonist.

The Roll and Rack — package of 30 complete with twist ties, 2 for 1.44. This should have read Roll and Rack Refills.

The 1½-lb. Chocolate Rabbit appeared in the paper as 2 for 1.44. It should have been ½-lb. Chocolate Rabbit, 2 for 1.44

We apologize to our customers for any inconvenience this error may have caused.

FAIRFIELD SHOPPING CENTRE
WHERE PERSONAL SERVICE MAKES THE DIFFERENCE
• FAIRFIELD RD. & ST. CHARLES ST. EASY FREE PARKING •

Fairfield Plaza Launderette
OPEN DAILY 7:30 A.M.-11 P.M.
FRIENDLY QUALITY SERVICE

HOLLYWOOD BARBER SHOP
3 PROFESSIONAL BARBERS TO SERVE YOU
598-7332
• REDUCED RATES •
PENSIONERS 2.75
YOUNG BOYS 3.25
WORKING MEN 4.00

FOR THE DISCRIMINATING ARTIST
IT'S
TAPLIN ART & FRAMES
592-7115
3-11

PADDINGTON'S FUNKY FOLIAGE
HAPPY HEALTHY PLANTS AND THEIR NEEDS
• MACRAME • HANGERS • CORDS AND BEADS
• MACRAME MADE TO ORDER • 595-2612
AND NOW HAPPY BIRDS FOR SALE

WEEKEND SPECIAL
FRI. NOON TO MON. NOON

BOBCAT ONLY 32.95
SUBURBAN RENT-A-CAR
386-6131
3377 DOUGLAS AT SAANICH
3-11

D DAYS
DEMONSTRATOR DISCOUNT DAYS

76 CORONA STATION WAGON
Automatic, radio, rear window wiper, electric defroster, undercoating. Reg. $5828
SAVE $605 ..... $5223

76 CORONA MARK II STATION WAGON
6 cylinder, automatic, AM/FM radio, dual rear speakers, power steering, power brakes, wood grain panelling, undercoating. Reg. $7163
SAVE $1039 ..... $6124

76 TOYOTA COROLLA LIFTBACK
5-speed transmission, full gauges, tachometer, radio, undercoating. Reg. $4808
SAVE $523 ..... $4285

76 CORONA 2 DOOR HARDTOP
5-speed transmission, vinyl roof, undercoating, radio Reg. $5753
SAVE $604 ..... $5149

LIMITED NUMBER OF NEW 1976 TOYOTAS
Still Available
ACT FAST WHILE THEY LAST AND SAVE

BALANCE OF FACTORY WARRANTY

VICTORIA'S FIRST TOYOTA DEALER

S&H TOYOTA

Saunders & Hitchman Sales and Service Ltd.
2040 Cadboro Bay Rd. (Fort at Foul Bay Rd.) ...592-2471
Dealer licence number D-00566A
3-11

Sensibly mild
...unusually satisfying

Dumont
SELECT
MILD

Dumont SELECT MILD cigarettes have been carefully developed to satisfy the two consistent requirements of Canadian smokers... effectively filtered *mildness* and good old-fashioned tobacco *flavour*.

Our researchers set themselves the double task of designing a filtration system that was the most efficient possible, and at the same time interfered least with the fine flavour of good tobacco.

Dumont SELECT MILD is the outstanding result of their labours...a completely new product which in every way satisfies the demands of the modern smoker for a sensibly filtered cigarette that delivers the rich tobacco flavour that smoking is all about.

Watch for the Dumont SELECT MILD display where you buy your cigarettes, and try this advanced new cigarette for yourself.

Mildness and flavour go together.

Warning: Health and Welfare Canada advises that danger to health increases with amount smoked–avoid inhaling. • King Size. Tar 9 mg. Nic. 0.6 mg.

TORONTO MARKET TRADING

In addition to Canadian Press stock reports, bond and mutual fund prices, market quotations also are supplied by the following firms or agencies: Investment Dealers' Association of Canada, Richardson Securities, Royal Bank of Canada, Pemberton Securities, A. E. Ames & Co., Annett Mackay Ltd., Bongard Leslie & Co. Ltd., Midland Doherty Ltd. and Vancouver Stock Exchange.

TORONTO 1:40 P.M. STOCKS
Distributed by CP
Toronto Stock Exchange—Mar. 11

Quotations in cents unless marked $. z—Odd lot. xd—Ex-dividend. xr—Ex-rights. xw—Ex-warrants. Net change is from previous board-lot closing sale.

Stock	Sales	High	Low	1:40 p.m.	Ch'ge Net
	A and B				
A.G.F.M	z70	142	142	142	
Aby Gln w	z200	77	77	77	
Abitibi	5303	$11	10⅛	10¾	+ ⅛
Abitbi 10	1380	$53½	53	53⅜	+ ⅜
Advocate	2500	375	370	375	+10
Afton Min	100	8⅝	8⅝	8⅝	+ ⅝
Agnico E	3350	$7⅛	6⅞	7⅛	+ ¼
Agra Ind A	1200	56	54¾	54¾	− ⅛
Albany	9750	30	30	30	
Alt Energy	4820	$13	13	13	
Alta Gas A	1560	$13⅝	13½	13⅝	+ ⅛
Alta G 9.76	700	$27½	27¼	27½	− ½
Alta Nat	200	$31½	31½	31½	− ½
Alcan	11797	$28⅜	28	28⅜	+ ⅜
Alcan pr	310	$29	29	29	
Algoma St	1473	$16⅝	16½	16⅝	+ ⅛
AStel p	200	$28	28	28	+ ⅛
Algon	z60	55⅛	5⅛	5⅛	
Algon pr	z30	480	480	480	
All-Can B	1000	280	280	280	−10
Alminex	3800	8⅝	8½	8⅝	
Alum 3rd p	1000	28	28	28	
Am Bonza	92390	9⅞	8¾	9⅛	+ ⅛
Am Eagle	1000	43	43	43	+ 1
Am Leduc	z33	5	5	5	
Andres W	300	8⅛	8⅛	8⅛	
Ang CT 4½	200	$24⅛	24⅛	24⅛	
Ang U Dev	1000	83	83	83	
Aquitaine	1100	$16⅛	16	16	− ⅛
Arbor C	z125	52	52	52	
Argus B pr	z25	$30⅛	30⅛	30⅛	
Asama	384250	$12⅛	11½	11½	− ⅛
Asbestos	600	$21	21	21	− ½
Ashland C	1000	$10¼	10¼	10¼	− ¼
Asoc Porc	12500	100	98	98	
Atco A	3000	$15¼	15	15	− ¼
Auric Res	3000	26	26	26	
BC Sugar A	500	$25⅞	25⅝	25⅞	
BP Can	11620	$11	10⅝	11	+ ¼
Banister C	300	$12⅞	12⅞	12⅞	+ ⅛
Bank BC	350	$21⅜	21⅜	21⅜	− ⅝
Bank Mtl	5298	$14½	14⅜	14½	− ⅛
Bank N S	2371	$20⅞	20⅜	20⅞	+ ¼
Bankeno	4700	150	149	150	+ 1
B Cdn Nat	z80	$13¼	13¼	13¼	
Bary Expl	3500	82	78	81	− 3
Baton B.	1100	$9¼	9	9	− ¼
Bay Mills	300	$7¼	7	7¼	− ¼
Beavr E A	100	480	480	480	+ 5
Bell Canad	3259	$48⅞	47⅞	47⅞	− ⅛
Bell B pr	200	48	48	48	− ½
Bell 2.28	4400	$26⅝	26⅜	26⅜	
Bell 1.80	200	$20½	20⅜	20⅜	− ⅛
Bell Can W	43105	305	275	281	+ 7
Beth Cop A	1515	$13¼	13⅛	13⅛	− ⅛
Big Nama	1000	17	17	17	+ 1
Billmore i	100	145	145	145	−10
Black P A	200	375	375	375	−15
Blakwod A	500	285	285	285	−15
Bomac A	200	415	415	415	
Bombdier	100	6½	6½	6½	
Border C	300	215	215	215	+ 3
Bovis Cor	1517	65	65	65	+ 3
Bow Valy	3300	$19¾	19½	19⅝	− ¼
Bralor Res	z40	286	286	286	
Bramalea	332	$6¼	6¼	6¼	+ ¼
Brascan A	1290	$12	11⅞	12	− ⅛
Brsch 8½ p	5800	$26¼	26	26	− ⅛
Brenda M	1210	$9⅞	9⅝	9⅞	− ⅛
Bridger	5350	$8⅜	8¼	8¼	+ ⅛
Bright A	700	$6⅛	6	6	− ½
BCFP	750	$25⅝	25½	25½	− ⅛
BCFP pr	z10	34	34	34	
BC Phone	9325	$12⅞	12¾	12⅞	
BCPh 4½ p	100	$49	49	49	−2½
BCPh 4¾ p	z40	$52¾	52¾	52¾	
BCPh 4.84	z40	$13½	13½	13½	
BCPh 5¼ p	z5	65	65	65	
BCPh 6 pr	z12	$67½	67½	67½	
BCPh 6.80	550	$19⅛	19⅛	19⅛	− ⅛
BCP 10.16 p	2615	29	28⅝	28½	+ ⅛
BCP 2.32 p	418	$27¼	27¼	27¼	
Brunswk	1200	5⅞	5¾	5¾	
Budd A w	900	141	141	141	+ 1
Bulora Cor	8000	13½	12½	12½	
Burns Fds	200	$10¼	10¼	10¼	
CC Yachts	400	350	350	350	+ 5
CFCN	429	$10¾	10¼	10¾	+ ⅛
Cad Frv	295	8⅞	8⅞	8⅞	− ⅛
Cad Frv A	z25	$17⅞	17⅞	17⅞	
Cal Pow A	z25	$33⅛	33⅛	33⅛	
Cal P 9.80	z5	105	105	105	
Cal P 9.75	z5	$106	106	106	
Calvrt Dle	600	245	245	245	− 5
Cam Mine	1000	37	37	37	
Camflo	880	$12	11⅞	11⅞	− ⅛
C Chib A	1700	400	400	400	+10
Camp RL	510	$29⅞	29⅞	29⅞	− ⅛
Campau A	z50	390	390	390	
Campau 7p	400	$7½	7½	7½	+ ⅛
Can Cem A	2205	8	8	8	
CDC pr B	z35	$101½	101¼	101¼	
C Nor West	4600	$7	6⅞	7	
C Pakrs C	8000	$18	17⅞	18	+ ⅛
Can Perm	2250	$18¼	18½	18⅛	
CPerm 6¾	1900	$26	25⅞	25⅞	− ⅛
CS Pete	12500	279	275	275	− 3
Can Trust A	3920	$23⅞	23⅝	23⅞	+ ⅜
C Trust 7¼	z19	$20¼	20¼	20¼	
C Tung	5900	8⅝	8⅛	8⅛	− ⅛
C Cablesy	100	$13⅜	13⅜	13⅜	
C Cable w	z10	111	111	111	
Cdn Cel	4660	$6⅞	6¼	6⅞	+ ¼
C Curtis	500	42	42	42	
C Found pr	100	$8¼	8¼	8¼	− ⅛
CG Invest	1000	$17¾	17¾	17¾	
C Hidrogas	600	174	174	174	+ 3
C Homestd	500	$6¾	6¾	6¾	+ ⅛
C Hydro	200	$8¼	8¼	8¼	+ ⅛
CI Bk Com	4050	$24⅞	24¾	24¾	
CIL	162	$19¼	19¼	19¼	− ⅛
CI Powr A	700	$20⅞	20¾	20⅞	
CLI Pete	1500	33	32	32	− 3
C Manoir A	525	395	395	395	+10
C Marconi	250	355	355	355	− 5
C Merrill	2500	$14⅜	14⅜	14⅜	− ⅛
CNat R	2800	470	455	455	− 5
C Ocdental	200	$15⅞	15⅞	15⅞	− ⅛
CP Inve	1100	$19½	19¼	19⅜	− ⅛
CP Inve pr	100	$38½	38½	38½	− ¾
CP Ltd	11575	$17⅜	17¼	17⅜	+ ¼
CPL A p	143	$9⅝	9⅝	9⅝	
C Reserve	1800	5	490	5	+10
Cdn Sup O	305	$40⅜	40⅛	40⅜	+ ⅛
Cdn Tire	z38	$36¾	35¼	35¼	
Cdn Tire A	1283	$37⅞	37⅛	37⅛	+ ⅛
C Utilties	5575	$13¾	13⅛	13⅛	− ⅛
CU 10¼	940	$28½	28½	28½	
C Util 9.24	z40	$27¾	27¾	27¾	
C Util w.	2300	465	460	460	−10
CWN G 4 pr	250	8½	8½	8½	
Canbra	200	335	335	335	+ 5
Canray	7116	103	101	103	+ 3
Canron	100	$21½	21½	21½	
Capit Div	500	23	23	23	
Cara	800	6½	6½	6½	+ ¼
Carl' QK	1480	289	285	285	− 1
Carl B p	z6	$26⅜	26⅜	26⅜	
Cassiar	1000	57	6⅞	6⅞	− ⅛
Celanese	100	370	370	370	+ 5
Celan 175 p	z25	$17¼	17¼	17¼	
Chib Kay	2000	11	11	11	−1
Chib M	1000	26	26	26	+ 2
Chieftan D	400	$12	12	12	
Chieftain p	150	$55⅞	55⅞	55⅞	+ ⅛
Chrysler	700	$20¾	20⅛	20⅛	
CHUM	100	$7½	7½	7½	+ ¼
Coch Will	5200	38	38	38	− 2
Coles Book	500	$9⅞	9⅞	9⅞	− ⅛
Comb Met	5000	12	12	12	− ½
Cominco	1534	$37⅜	37¼	37⅜	
Com Cap	200	370	370	370	− 5
C Holiday I	1275	385	370	370	−15
Con Bath A	2756	28	27¾	28	+ ⅛
Con Bath p	425	$17½	17¼	17½	+ ¼
C Bath 68 w	z15	$10¼	10¼	10¼	
Con Bldg	600	263	261	261	
Con Fardy	2400	345	325	325	−15
C Marben	1000	88	88	88	− 2
C Morisn	9500	153	150	153	− 2
Cons Pref	9322	19½	19	19	− ½
C Rexspar	4500	95	93	94	− 1
Cons Gas	4237	$14⅝	14⅜	14½	− ¼
Con Gas A	100	$65½	65½	65½	+ 4
Con Gas B	250	$64½	64½	64½	
Con Gas D	1000	$23	23	23	
Cop Fields	5600	200	195	200	+ 5
Corby vt	z75	$19	19	19	
Cornat Ind	100	$5¼	5¼	5¼	− ⅛
Coseka R	6600	460	455	455	
Craignt	1700	$5¾	5¾	5¾	+ ¼
Crain R L	1000	$9	8⅞	9	+ ¼
Crestbrk	300	385	375	385	
C Zelrba A	400	$18⅝	18⅝	18⅝	+ ⅛
Cuvler M	2000	77	76	76	− 2
Cyprus	700	$11¾	11½	11½	− ⅛
	D to G				
DRG Ltd A	700	475	470	470	−10
Dale-R	720	9	9	9	+ ¼
Daon Dev	200	$10⅞	10⅞	10⅞	+ ⅛
Daon A	100	$6¼	6¼	6¼	
Decca R	7050	7⅞	7⅛	7⅛	+ ⅛
D Eldona	1633	58	58	58	
Denison	1170	$51¼	51½	51¼	+ ⅛
Dicknsn	3650	5	490	490	−10
Discovry	4000	60	60	60	+ 3
Dist Tr A	1000	$6⅛	6½	6⅛	
Doman I	100	$5¼	5¼	5¼	− ⅛
Dome	2125	52	51½	51½	− ½
Dome Pete	3100	$39⅞	39⅞	39⅞	+ ⅛
D Bridge	950	$19⅞	19⅝	19⅞	+ ¼
D Citrs A	100	$7⅛	7⅛	7⅛	
Dofasco A	910	$24⅞	24¾	24¾	− ⅛
Dom Lime	400	$10	10	10	+ 1
Dom Store	z58	$14½	14⅜	14⅜	
D Textile A	200	7½	7½	7½	− ⅛
Domtar	1498	$14¼	14¼	14¼	+ ⅛
Domtar pr	300	$11⅛	11⅛	11⅛	− ⅛
Dunde Pal	7500	66	56	56	− 9
Du Pont	1500	$12½	12⅜	12½	− ¼
Dylex L A	314	7⅞	7⅛	7⅛	− ⅛
E-L Fin	200	$6⅛	6⅛	6⅛	
E-L Fin w	z400	40	40	40	
East Mal	1480	250	250	250	− 5
East Sul A	840	94	94	94	
Ego Mines	7500	51	50	50	− 4
Electro A	1500	270	270	270	− 5
Emco	100	6	6	6	
Emco w	1000	126	126	126	+ 1
Extndcar	5613	$7½	7½	7½	+ ⅛
Falcon C	4236	$6¼	6½	6½	− ⅛
Falcon	320	$37¼	37⅛	37¼	+ ⅛
Fed Ind A	200	$5¼	5¼	5¼	− ⅛
Fidelity Tr	100	320	320	320	+10
Finning T	12500	$13½	13½	13½	+ ¼
F Mar	z40	42	42	42	
Foodcrp Lt	200	425	425	425	
Foodex S	1640	$6⅛	6	6⅛	+ ⅛
F Seasons	800	250	250	250	−10
F Sea A pr	250	$5⅝	5½	5⅝	− ⅛
Francana	400	$6¼	6	6¼	+ ⅛
Gaz Metr	1000	$6½	6½	6½	− ⅝
GMC	398	$75⅛	75¼	75⅛	
Genstar L	100	$23⅛	23⅛	23⅛	− ⅝
Gnt Masct	8200	99	95	97	+ 4
Giant Yk	225	$8¼	8¼	8¼	+ ⅛
Gibraltar	1885	$6⅛	6½	6⅛	+ ⅛
Goodyear	450	$15¾	15¾	15¾	+ ⅛
GL Paper	200	$30¾	30¾	30¾	+ ½
GN Fin	1700	138	136	138	
GN Fin r	6661	4	2	4	+ 1
Gt W Life	100	$56¾	56¾	56¾	+ ¾
Gt West S	1200	260	260	260	
G West wt	500	68	68	68	− 2
Greyhnd C	z100	41	41	41	
Greyhnd	128	$16¼	16¼	16¼	
Guar Trst	1884	$7⅞	7⅞	7⅞	
Guard Cap	z60	300	300	300	
Gulf Can	1818	$28	27¾	27¾	− ⅛
Gulfstrem	8500	33	31	33	− 1
	H to L				
Hambro C	460	400	400	400	
H Group A	100	295	295	295	− 5
Hardee	z250	87	87	87	
Hard Crp A	300	425	425	425	
Hard Crp C	100	390	390	390	−10
Harlequin	900	$15	15	15	
Hawker A	2410	460	455	460	+ 5
Hawker pr	z3	$58½	58½	58½	
Holinger A	310	$31½	31½	31½	+1½
Home A	4660	$30½	30⅜	30⅜	+ ¼
Home B	3410	$25⅞	25⅞	25⅞	− ⅛
Howdn DH	200	8¼	8¼	8¼	+ ¼
Hud Bay A	1475	$19¼	19⅛	19⅛	+⅛
H Bay Co	1578	$15⅛	15¼	15¼	
HB Oil Gas	800	$33¾	33½	33¾	+ ¼
Husky Oil	5410	$25½	25¼	25½	
Husky E w	5000	8¼	8¼	8¼	+ ⅛
Hydra Ex	5000	25	25	25	
IAC	450	$16⅛	16¼	16⅛	
IU Intl	5100	$13⅛	13¼	13¼	− ⅛
IWC Com	180	145	145	145	− 5
Imasco A	1100	$26	25¾	25⅞	− ⅛
Imasco A p	100	335	335	335	
Imp Life	100	$96	96	96	− 2
Imp Oil A	8305	$21⅞	21⅝	21¾	− ¼
INCO A	4118	$32⅞	31⅞	31⅞	− ⅝
Indal	650	$15½	15½	15½	
Industmin	800	$10⅛	9⅞	10⅛	
Inglis	1800	$12¼	12¼	12¼	− 1
Inland Gas	155	$10¼	10¼	10¼	− ⅛
Inter-City	3350	5⅝	6½	6⅝	
Inter C B w	1550	390	385	385	
IBM	138	$300	299	300	
I Mogul A	500	$11⅛	11⅛	11⅛	
Interpool	600	$17¼	17⅛	17¼	+ ¼
Int Pipe A	10930	$13¼	13⅛	13¼	
Inv Grp A	400	$7⅞	7⅞	7⅞	
Iron Bay T	600	$5⅝	5⅛	5⅛	+ ⅛
Island Tel	100	$11¼	11¼	11¼	− ⅛
ISO	2600	140	134	137	+ 4
Ivaco A	500	$6¾	6¾	6¾	+ ⅛
Jannock	825	$7½	7⅜	7½	+ ⅛
Jannock B	600	$13	13	13	+ ¼
Jorex Ltd	1000	15	15	15	
Joutel	9500	13	13	13	
Kaiser Re	2375	$15¼	15⅛	15¼	
Kam Kotia	3500	65	63	65	
Kaps Tran	800	75	75	75	+ 2
Keeprite B	750	$10¼	10¼	10¼	
Kelly D A	3900	55	5	5	
Kelsey H	300	$13	13	13	− ⅛
Kenting	100	$21½	21½	21½	
Kerr A A	12700	$14½	14⅛	14½	
K Anacon	z166	18	18	18	
Koffler A	610	470	470	470	
Labatt A	650	$17⅛	17¼	17⅛	
Labatt B	300	$17¼	17¼	17¼	
Lab Min	300	$33½	33½	33½	+ ½
Lacana	8540	450	415	430	−20
LOnt Cem	z50	335	335	335	
Laurasia	4000	54	53	53	
Lau Fin	11216	7	6⅞	7	+ ¼
Lau F 1.25	z10	$14¼	14¼	14¼	
L E J A	z30	$13½	13½	13½	
Leigh Inst	3640	264	258	258	− 4
Levy	z50	$12¼	12¼	12¼	
Levy A pr	100	$6¾	6¾	6¾	− ¼
Livingsto	100	$12	12	12	− ⅛
Lob Co B	830	285	280	280	− 5
Lob Co pr	1000	$23⅞	23⅞	23⅞	+ ⅛
Lob Ltd Ap	495	$13⅞	13⅞	13⅞	
Lochiel	1900	155	152	152	− 3
Loeb M	2525	375	370	370	− 5
Lost River	400	205	205	205	+ 2
Lytton M	3000	46	45	46	
	M to O				
MDS Helth	700	235	235	235	
MEPC	15355	$8½	8	8½	+ ⅛
MICC	100	9	9	9	
Maclarn A	100	$29	29	29	+ ⅜
MH Cable	z39	$12⅛	12⅛	12⅛	
Mclan H A	10338	59	8⅞	8⅞	+ ⅛
MB Ltd	5360	$23⅞	23⅛	23¼	+ ¼
Madeline	500	82	82	82	− 1
Magna Int	200	$13¼	13¼	13¼	
Magna A	200	$15	15	15	+ ⅛
Maislin I	200	235	235	235	−30
Maistc Wil	2200	225	225	225	
Man Bar	1000	98	98	98	
M Lf Mills	700	$33½	33¼	33¼	− ¼
Marcana	z333	12	12	12	
Maritime	1600	$19⅛	19½	19⅛	+ ⅛
Markel F	100	475	475	475	−25
Martin	9000	14	13½	13½	− 1
Mass Fer	23167	$20⅛	19⅛	20	+ ⅛
Mas F A	450	$28¼	28⅛	28⅛	− ¼
Mas F B	400	$27⅛	27	27	
Matgmi A	z51	$14¼	14⅛	14⅛	
Mc Intyre	5550	$30½	30¼	30¼	− ⅛
Melcor	100	440	440	440	+10
Mentor	19350	250	213	245	+35
Mercantil	3549	$13¾	13½	13½	− ¼
Merland E	3400	410	405	410	− 5
Met Trust	z86	$20¾	20¼	20¼	
Mofat A	z20	9	9	9	
Molson A	150	$16⅜	16⅜	16⅜	
Molson B	300	$14⅛	14⅛	14⅛	
Mon Inv	27400	5⅞	6	6	+ 1
Moore	12535	34	33¼	33¼	
Multi Acc	150	320	320	320	− 5
Murphy	z24	57⅞	7⅞	7⅞	
N B Cook	2000	85	85	85	−15
NBU Mine	400	138	138	138	+ 3
NaChrs I	400	5½	5½	5½	− ⅛
Nabrs Dlg	100	$14¼	14¼	14¼	− ⅛
Nat Drug	z25	5¾	5¾	5¾	
Nat Drug p	z90	6⅞	6⅞	6⅞	
N Hees Ent	200	186	186	186	− 5
Nat Pete	z100	26	26	26	
Nat Trust	308	$17	17	17	
Nemco	1700	200	200	200	
Neonex	8250	205	199	202	+ 3
NB Tel	1497	$18¾	18⅛	18¼	+ ⅛
N Goldvue	17000	14½	13	13	− 1
N Kelore	7000	16	15	15	
N Provid D	2200	19½	19½	19½	+ ½
N Que Ragl	200	169	169	169	
N York Oil	z134	90	87	90	
Newconx	100	415	415	415	−10
Nfld LP A	1490	$13¾	13½	13¾	+ ¼
Nfld Tel	1200	$7⅛	7⅛	7⅛	− ⅛
Nick Rim	500	11	11	11	− 1
Noble M	2000	44	44	44	− 1
Noranda A	11542	$33⅛	32½	33	+ ⅝
Noranda B	z30	$33	33	33	
Norcen	6313	$11¼	11⅛	11¼	
Norcen B	350	$20	20	20	
Norcn 150	566	$19½	19⅜	19½	+ ⅛
Norcen w	3275	14	12½	14	
Norlex	4000	6½	6½	6½	− ½
NC Oils	1700	$7⅞	7⅞	7⅞	+ ⅛
Nor Ct 260p	200	$28¼	28¼	28¼	+ ¼
Nor Ct 270p	150	$28	28	28	− ¼
Nor Tel	701	$31¾	31⅜	31⅜	− ⅛
NTecm B w	965	$12⅛	12¼	12⅛	+ ½
Northgat	4024	$5¼	5⅛	5¼	
Northld	2000	11	11	11	+ 1
Nowsco W	2100	$18⅛	18	18	− ¼
Nu-Wst A	600	$11⅛	11	11⅛	+ ⅛
Numac	2000	$13½	13½	13½	− ⅛
OPI A	600	$5¼	5¼	5¼	− ⅛
OSF Ind	400	275	275	275	
Oakwood P	4800	128	121	128	+ 7
Obrien	1500	119	119	119	+ 1
Ocelot A	200	8⅞	8⅞	8⅞	
Ocelot B	945	8⅞	8⅝	8⅞	
Orchan A	2300	235	235	235	− 4
Oshawa A	210	355	355	355	
Osisko	3000	22	21	22	+ 1
Oxford A	250	$11⅛	11⅛	11⅛	+ ⅛
	P to S				
Pac Pete	610	$29¼	29⅛	29¼	+ ¼
Pamour A	10400	400	395	395	−10
Pan Centr	750	73	73	73	− 1
Pancana I	2700	105	103	103	+ 3
PanCan P	522	$24⅝	24⅝	24⅝	
Patino N V	z75	$17⅛	17⅛	17⅛	
Pe Ben O	300	395	390	390	
P Dept S	464	$5⅛	5⅛	5⅛	
P Jewel A	1600	5½	5⅛	5¼	+ ⅛
Petrofina	z25	$16⅞	16⅞	16⅞	
Petrol	2660	211	206	206	− 5
Peyto Oils	3300	$5½	5⅛	5⅛	− ⅛
Pine Point	350	$32¼	32¼	32¼	− ¼
Pitts C	400	495	495	495	
Place G	2000	41	41	41	
Placer	1100	$22	21⅞	21⅞	
Pominex	1000	60	60	60	
Pop Shops	825	470	460	470	− 5
Pow Corp A	1750	$7¼	7⅛	7¼	+ ⅛
Predo Exp	500	180	180	180	
Precamb	500	70	70	70	
Preston	1563	$13⅜	13½	13⅜	− ⅛
Price Co	3187	$10½	10⅛	10⅜	− ⅛
Prov B Can	131	$12¼	12¼	12¼	− ⅛
Quasar Pet	500	$5⅝	5⅝	5⅝	
Que Man	18000	27½	26	26	−1½
Que Sturg	4800	112	110	110	− 2
Ram	1700	6	5⅞	6	+ ⅛
Ranger	4435	$23	22⅛	22⅛	+ ⅛
Rand Org	600	330	330	330	
Rayrock	18500	106	100	106	+ 7
Realty C w	z200	50	50	50	
Redpath A	520	$14⅛	14¼	14¼	
Redstone	6500	64	63	64	+ 1
Reed Pap A	700	$10¼	10⅛	10¼	+ ⅛
Reed Oslr A	6749	$7⅜	7½	7⅜	+ ¼
Reitman	1400	$10	10	10	+ ⅜
Rio Algom	z164	$27¼	27	27	
Rio 580 pr	z10	$65	65	65	
Roman	1292	$18	17⅞	18	+ ⅛
Ronyx Cor	100	128	128	128	+ 1
Rothm 2p	100	$14½	14½	14½	+ ¼
Royal Bnk	3328	$24⅜	24⅛	24⅛	− ¼
Royal Tr A	1820	$18⅛	18	18	− ¼
Russel H	200	8	8	8	
StL Cem A	100	$14¼	14¼	14¼	+ ¼
Seagram	1460	$23⅞	23¼	23¼	− ½
Seaway pr	100	5⅞	7¼	7¼	+ ⅛
Selkirk A	169	$11¾	11¾	11¾	+ ¼
Shaw Pipe	600	5⅝	5¼	5⅝	+ ⅛
Shell Can	4750	$15¼	15	15⅛	
Sherritt A	3464	5⅞	5⅝	5¼	− ⅛
Sifton Pro	1900	8¼	8	8	+ ¼
Sigma	z25	$23¼	23¼	23¼	
Silvmg	2000	27	27	27	
Simco Erl	900	315	315	315	
Simpsons	27400	$5¼	5⅛	5¼	
Simpson S	3010	8⅛	8	8	− ¼
Skye Res	2100	5⅝	5⅝	5⅝	
Slater Stl	z41	8⅝	8⅝	8⅝	
Slater 6 pr	z41	$13½	13½	13½	
Sogepet	1000	138	138	138	− 2
Sony Corp	500	$10⅛	10⅛	10⅛	+ ¼
Southm A	9454	$21⅛	21	21	
Spar Aero	1200	365	365	365	
Spooner	2000	25	25	25	
Stelco A	1613	26	25⅞	26	
Steetley I	100	9	9	9	
Sud Cont	3000	22	20½	20½	−1½
Systems D	500	200

Planning a business lunch, office meeting or any other function where you need a room with food facilities? If so, call

385-6731

INGRAHAM HOTEL
2915 DOUGLAS ST. 2-9

FRANCHISES NOW AVAILABLE

Now is your best opportunity to join A & A Records & Tapes. Canada's nationwide record and tape retailer in your own high potential franchise store. We have prime franchise locations available in Victoria, Vancouver Island and across Canada. Call today for details on this once in a lifetime opportunity.

Call or write:
Rick Hiscox, Western Marketing Manager
540 Cleveland Cres. S.E., Calgary, Alta. T2G 4A9 (403) 287-0112
Peter Parrish, National Director of Franchise and Store Development
351 Yonge St., Toronto, Ont. M5B 1S4 (416) 364-0211

A&A RECORDS & TAPES

AQUATIC SUPERVISOR
DUNCAN — NORTH COWICHAN INDOOR POOL

The successful candidate will work under the supervision of the Recreation Director and will be responsible for the development and direction of a varied and comprehensive aquatics programme for the community.

Considerable knowledge of all aspects of aquatics is required, including experience in the operation and maintenance of swimming pools including pool sanitation. Personnel supervision experience and ability to direct a varied aquatics programme and teach swimming and life-saving is essential.

Hand written applications detailing qualifications, experience, education and references, also salary expected should be directed to the Administrator as soon as possible.

J. N. Berikoff, Administrator,
District of North Cowichan,
P. O. Box 278,
Duncan, B.C.
V9L 3X4

BONDS

THURSDAY

TORONTO (CP) — Prices were generally unchanged in moderate trading on the Canadian bond market Thursday. The short end of the market was unchanged, the mid- and long-term issues were unchanged. Provincial issues also remained the same and corporates lost one-eighth of a point. Day-to-day money was available at 7¾ per cent. Three-month treasury bills were traded at an average of 7.65 per cent this week, down from 7.66 per cent last week and six-month bills at 7.58 per cent, up from 7.57 per cent.

LONDON

LONDON (CP) — Closing stock quotations today in new pence unless pounds are indicated. x-indicates that quotation includes dollar premium based on latest conversion rate. Associated Brit Foods 84, Babcock and Wilcox 76, Bass Charrington 97, BICC 108½, xBlyvoors 332½, Boots 146, Bowater 187½, Brit Am Tob 252½, Brit Assets Trust 52½, BOC International 76½, Brit Petroleum 864, x-Broken Hill Prop 419, x-Buffels 795, x-Canadian Pac sfgx. 12⅝, x-Charter Cons 133, Cons Gold 176½, Courtalds 121, De Beers 245½, Distillers 129¼, Dunlop 103, x-F. S. Geduld 11, EMI 210½, Gen Elec 198, Glaxo 457½, Grand Metropolitan Hotels 74¾, Gr Unv Stores 207½, Guest Keen 321, Hawker Siddeley 523, Hoover 265½, ICI 340½, Imp Tob 69¼, Judge 9, Kloof 387½, Marks and Spencer 108, Metal Box 294, x-Minorco 180, x-Phillips 845, Plessey 66, Rank A 186, Rio Tinto Zinc 306, Roan Consol 152½, Sel Trust 475, Second Scott Inv 77¼, Shell T and T 557½, Tanganyika 160, Thomson 462½, Thorn 270, Tube Investments 384, Ultramar 153½, Unilever 460, x-Union Corp 220, x-Vaal Reef 11⅛, Vickers 165, x-Western Deep Level 695, x-Western Driefontein 17¼, x-West Mines 98½, Woolworth 57½, W. Holding 14, x-Zambian Copper 21¼.

BONDS: Brit Transport 57⅞, Brit Cons 18⅞, Treasury 08-12 96, War Loan 29⅛.

FOREIGN EXCHANGE RATES

MONTREAL (CP) — Today's foreign exchange nominal selling rates in Canadian funds supplied by the Bank of Montreal:

Australia dollar 1.1825, Austria schilling .0535, Belgium convertible franc .0292, Bermuda dollar 1.0775, Brazil cruzeiro .0831, Bulgaria lev lombia peso .0288, Czechoslavakia 1.0915, China renminbi .5630, Cocrown .1930, Denmark krone .1825, France franc .2150, Germany mark .4455, Greece drachma .0292, Hungary forint .0482, India rupee .1210, Italy lire .001215, Japan yen .003785, Mexico peso .0498, Netherlands guilder .4270, New Zealand dollar 1.0270, Norway krone .2035, Poland zloty .0547, Portugal escudo .0296, Romania leu .2097, South Africa rand 1.2350, Spain "A" peseta .01535, Sweden krone .2530, Switzerland franc .4170, United Kingdom pound 1.8169, United States dolla 1.0582, U.S.S.R. ruble 1.3644, Venezuela bolivar free .2441.

METALS LONDON

LONDON (AP) — Closing metals bid-ask in pounds sterling per metric ton; silver in pence per troy ounce.

Copper—Spot 869-870; futures 877.5-878.

Tin—Spot 6,205, 6,215; futures 6,355-6,360.

Lead—Spot 404-406; futures 416-417.

Zinc — Spot 423 - 424; futures 438-439.

Silver—Spot 278.7-279.2; three months 286.4-286.6.

business

MacLaren

Higher sales in newsprint and kraft pulp helped push up earnings of MacLaren Power and Paper Co. in 1976 to $12,392,000 or $6.43 a share compared with $10,281,000 or $5.33 a share in 1975.

The company said in a report to shareholders that sales were $82,518,000 compared with $62,346,000 in 1975 when the industry was hard hit by prolonged strikes.

First City

First City Financial Corporation Ltd. has announced net income of $2.9 million or $2.03 a share for the year ended Dec. 31, 1976.

The 1976 results were up 48 per cent over 1975's net income of $19 million or $1.34 a share. Gross revenue increased 27 per cent to $44.1 million from $34.6 million.

President Sam Belzberg said all operating companies contributed to the record earnings but expansion and a significant increase in the level of mortgage investments were key factors

Inco

Inco Ltd. has created a new company, Inco Metals Co., to operate its primary metals operations, chairman L. Edward Grubb has announced.

John McCreedy, senior vice-president of Inco Inco since March, 1973, was elected chairman and chief executive officer of the new firm. A one-time star withh Toronto Maple Leafs of the National Hockey League, he joined Inco at Copper Cliff, Ont., in 1949.

Inco Metals, based in Toronto, will be responsible for the production and marketing of primary metal products on a world-wide basis. Inco's primary metal products include nickel, copper, the platinum-group, metals, iron ore, gold, silver and cobalt.

Grubb said he expects the new firm will be in operation by May 1.

Hudson Bay

Hudson Bay Mining and Smelting Co., Ltd. of Toronto has announced it has agreed in principle to sell its potash assets to the Potash Corp. of Saskatchewan for $144 million in cash.

John Carpenter, executive vice-president, said that under the agreement the provincial Crown corporation would acquire all of Hudson's potash assets including mine and mining equipment, refinery, materials, supplies and ancillary equipment, company housing in Rocanville, and the Vancouver warehouse.

The deal does not include cash and bank deposits, accounts receivable, inventories of refined potash, or marketing assets.

Closing date is expected to be April 15 when the corporation will assume responsibility for operating the mine and refinery at Rocanville in the southeast sector of the province.

MUTUALS

TORONTO (CP)—Recent prices of investment funds supplied by The Investment Funds Institute of Canada Thursday. They are the net asset value per share or unit (NAVPS) last calculated by the fund in accordance with its pricing practice as contained in the prospectus of the fund. n—no sales charge. x — U.S. Fund. y — Delayee NAVPSK, XD—ex-dividend.

Institute Members	
AGF Group	
Amer Grwth	4.80
Cdn Gs Egy	13.94
Cdn Sec Gth	5.02
Cdn Trusteed	4.66
Corp Invest	5.43
Corp Inv Stk	4.76
Gwth Equity	6.36
Japan	9.79
nMoney Mkt	10.00
Special	3.34
All Canadian Gr	
Compound	5.77
Dividend	6.16
Northrn Jery	3.67
Revenue Gth	3.66
Venture	3.48
4000	3.72
Cambridge Gr	
Intl Emerrs	2.47
Intl Growth	4.55
Intl Income	3.37
Nat Res Gt	3.74
Univest	4.73
Growth	6.06
Calvin Bullock Gr	
Acrofund	1.20
CIF	4.12
Ciag Inv Grp	
nyCo-opera	9.84
nyLdmk GF	9.83
Eaton Group	
Commwth	15.69
Growth	9.92
Income	4.67
Internatnl	8.38
Leverage	4.44
Venture	4.00
Viking	4.88
Guardian Gr	
yEnterprise	.82
yGIS Comi	9.38
yGIS Inc me	2.78
yGrwth Fund	8.96
yNorth Amer	3.50
yMutual Acu	5.33
yMutual Inc	4.45
ySec Inc me	9.57
yWorld Equit	5.79
Investors Group	
yGrowth	10.95
yInternatnl	5.85
yJapan	10.39
yMortgage	5.00
yMutual	5.19
yRetiremnt	5.48
yProvidt Mu	6.75
yProvidt Stk	4.86
Planned Invest Gr	
Canada Cum	5.74
Canada Grth	6.96
Pld Resourcs	4.32
Pld Sec Inc	5.27
Taurus	5.47
Pret et Revenu Gr	
American	9.72
Canadien	6.18
Fonds H	5.04
Retraite	6.43
Prevest Mut	6.40
Income	5.32
Savings Invest Gr	
American	9.72
Canadian	6.18
H Fund	5.04
Retiremnt	6.43
Scotiafund Gr	
Scotiafund	.87
Scotiafd Mtg	1.04
United nd	**$ hr**
yRoyFund	5.92
yRoyFnd Inc	5.19
United Group	
yAccumula	3.97
yAccumu R	4.13
yAmerican	1.38
yCont Motg	5.19
yHoriz	
ySecurity	4.76
yVenture	2.62
Universal Gr	
Save Equits B	4.
Save Income	5.32
Non Members	
Assoc Inv	5.24
yBeaubran	3.95
Bolton Tremblay	
ynEquity	5.53
nyInCome	10.19
Cdn S Afc Gd	3.84
Canagex Gr	
yBond	9.48
Fund	9.59
Internatnl	8.01
yMortgage	18.22
yCapital Gth	9.68
xChase	6.26
Desjardins Gr	
Canadian	7.17
yHypotheq	4.40
yInternatnl	7.58
yObligatns	5.19
Quebec	3.52
PEP	2.03
nySpec	4.57
Dixon,	Kr
Dreyfus Group	
Ind	11.73
Internatnl	13.73
yDomin Comp	.45
nExecutv Can	6.11
nExecutv Inl	1.59
xFid Trend	21.04
yFiscon Fnd	5.35
nHarvard	6.99
Heritage	1.93
Industrial Gr	
Indust Amer	2.55
Indust Div	6.44
Indust Eq	5.74
Indust Gth	17.34
Indust Incm	10.38
Indust Pens	23.07
ITCO	4.92
Keystone Gr	
Cus K-2	5.02
Cus S-1	17.81
Cus S-4	3.64
Polaris	3.22
xLex Rsrch	14.93
xManhatn	2.54
yMaritime Eq	2.44
Marlborough	5.00
Natrusco	12.77
NW Group	
Canadian	4.50
Equity	6.75
Growth	5.09
xOne Wm St	13.59
xOppenhmr	6.22
Pemberton Gr	
nPacific Div	5.29
nPacific Inc	2.78
nPacific Res	2.74
nPacific Ret	4.58
nPacific US	4.35
PHN Group	
yBond	11.10
yCanadian	7.10
Fund	14.67
yPooled	26.09
nRRSP	11.44
PMF Managmnt	
nPension Mu	6.61
nXanadu Fd	4.13
Principal Gr	
yCollective	6.14
yGrowth	4.17
yVenture	3.06
nPutnam	10.24
Sterling Group	
Equity	5.47
yMortgage	5.19
xTech	7.18
Temple Gth	12.69
Trans Canada Gr	
A	5.22
C	11.13
Special	4.23
Vanguard	5.83
Western Grth	4.81

TREASURY BILLS

OTTAWA (CP) — New 91-day treasury bills issued Thursday: $370 million at an average price of 98.129 and an average yield of 7.65 per cent. Last week: $370 million at average price of 98.125 and average yield of 7.66 per cent. 182-day: $95 million at an average price of 96.357 and average yield of 7.58 per cent. Last week: $95 million at average price of 96.361 and average yield of 7.57 per cent.

Toronto Most Active

THURSDAY

Vol.		Close	Chge.
37629	Bell Cda	48⅛	— ¼
36620	Massey-Ferg	19⅛	— ⅛
31525	Texaco Cda	27¼	— ⅛
19615	BP Cda	10¾	+ ⅛
19469	Bell Cda Pfd E	26⅜	— ⅛
18629	Royal Bank	24⅝	unch
16494	Cdan Util	13¾	+ ⅛
16292	Bon Valley Ind	19⅞	— ⅛
16078	Bk Mont	14⅝	unch
15906	Cominco	37⅜	+ ⅛

BOX SCORE

	Thurs.	Wed.
Issues traded	639	618
Advances	196	159
Declines	192	218
Unchanged	251	241
New highs	38	31
New lows	27	25

TORONTO OPTIONS

Distributed by CP
Closing Prices of all Options — Thursday, march 10, 1977.

Options	Month	Price	Vol	Last	Close
Alcan	Apr	22½			28
Alcan	Apr	25	34	3⅛	28
Alcan	Apr	27½	5	100	28
Alcan	Apr	30			28
Alcan	Jul	22½			28
Alcan	Jul	25			28
Alcan	Jul	27½			28
Alcan	Oct	22½			28
Alcan	Oct	25			28
Alcan	Oct	27½			28
Dome Pete	Apr	32½			40
Dome Pete	Apr	35			40
Dome Pete	Apr	40	22	155	40
Dome Pete	Apr	45			40
Dome Pete	Jul	32½			40
Dome Pete	Jul	35	3	7	40
Dome Pete	Jul	40	4	3½	40
Dome Pete	Oct	40	3	4⅛	40
Dome Pete	Oct	45	1	2½	40
Imp Oil A	Apr	17½			22
Imp Oil A	Apr	20	16	2	22
Imp Oil A	Apr	22½	6	50	22
Imp Oil A	Apr	25			22
Imp Oil A	Apr	27½			22
Imp Oil A	Jul	17½			22
Imp Oil A	Jul	20			22
Imp Oil A	Jul	22½	24	105	22
Imp Oil A	Oct	20			22
Imp Oil A	Oct	22½	14	180	22
Moore	Apr	32½	2	2	33¾
Moore	Apr	35			33¾
Moore	Apr	40			33¾
Moore	Apr	45			33¾
Moore	Jul	32½			33¾
Moore	Jul	35			33¾
Moore	Oct	35	1	2	33¾
Moore	Oct	40			33¾
Mass Fer	Apr	20	12	45	19⅜
Mass Fer	Apr	22½			19⅜
Mass Fer	Apr	25			19⅜
Mass Fer	Apr	27½			19⅜
Mass Fer	Apr	30			19⅜
Mass Fer	Jul	20			19⅜
Mass Fer	Jul	22½	6	45	19⅜
Mass Fer	Jul	25			19⅜
Mass Fer	Oct	20	1	170	19⅜
Mass Fer	Oct	22½	7	60	19⅜
INCO A	Apr	27½			32½
INCO A	Apr	30	5	2¾	32½
INCO A	Apr	32½	1	90	32½
INCO A	Apr	35			32½
INCO A	Jul	27½			32½
INCO A	Jul	30			32½
INCO A	Jul	32½			32½
INCO A	Jul	35			32½
INCO A	Oct	32½	3	2½	32½
INCO A	Oct	35			32½
Noranda A	Apr	27½	3	5⅛	32⅝
Noranda A	Apr	30	10	3	32⅝
Noranda A	Apr	32½	2	75	32⅝
Noranda A	Apr	35			32⅝
Noranda A	Apr	40			32⅝
Noranda A	Jul	27½			32⅝
Noranda A	Jul	30			32⅝
Noranda A	Jul	32½	3	175	32⅝
Noranda A	Jul	35			32⅝
Noranda A	Oct	30			32⅝
Noranda A	Oct	32½			32⅝
Nor Tel	Apr	30			31½
Nor Tel	Apr	32½			31½
Nor Tel	Apr	35			31½
Nor Tel	Apr	40			31½
Nor Tel	Jul	30	9	2¼	31½
Nor Tel	Jul	32½			31½
Nor Tel	Jul	35			31½
Nor Tel	Oct	30	46	3¼	31½
Nor Tel	Oct	32½			31½
Nor Tel	Oct	35			31½
Royal Bnk	Apr	25			24⅜
Royal Bnk	Apr	27½			24⅜
Royal Bnk	Apr	30			24⅜
Royal Bnk	Jul	25			24⅜
Royal Bnk	Jul	27½	5	25	24⅜
Royal Bnk	Oct	25			24⅜
Royal Bnk	Oct	27½			24⅜
Seagram	Apr	20			23¾
Seagram	Apr	22½			23¾
Seagram	Apr	25			23¾
Seagram	Apr	27½			23¾
Seagram	Jul	20			23¾
Seagram	Jul	22½			23¾
Seagram	Jul	25	5	75	23¾
Seagram	Oct	22½			23¾
Seagram	Oct	25			23¾

ALBERTA

THURSDAY

By The Canadian Press
Alberta Stock Exchange—Thursday
Complete tabulation of Thursday transactions: Quotations in cents unless marked $. Net change is from previous board-lot closing sale.

Stock	Sales	High	Low	Close	Net Ch'ge
Abacus	8100	380	375	380	—10
Black Gold	2000	17	17	17	—3
Cal West	1000	52	52	52	+1
Clearport	1000	60	60	60	+2
Commercl	6000	12	10	10	—2
Cord	400	440	440	440	—15
Czar	1300	$12⅝	12½	12⅝	+ ⅛
Gold Lake	600	120	120	120	—10
Howe Sound	2500	110	106	110	—5
Invictus	10000	21	21	21	—2
Mid-East	8500	25	23	23	+3
Mongowin	8500	96	92	95	
Nth Contin	4000	2	2	2	
North Rim	10205	235	220	235	+10
NW Tr prA	100	$7⅝	7⅝	7⅝	
Sackville	1500	35	35	35	
Sastex	2000	10	10	10	—3
Sparrow	6000	90	85	85	—5
Troy	4800	180	165	180	+5
Universal Ur	2000	140	140	140	—10
Westn Warn	500	24	24	24	—1

GOLD QUOTES

LONDON — Thursday's closing gold prices in U.S. dollars per ounce. London — 146.50; Paris — 145.71; Zurich—146.75; Hong Kong — 148.60.

SILVER QUOTES

THURSDAY

Closing basic price of 1,000-ounce certificates in the Victoria area $4.77 U.S. bid per troy ounce and $4.82 asked. Previous day $4.84 and $4.89

OPEN HOUSE, $55,900
SATURDAY AND SUNDAY, 2-4 P.M.
1679 FREEMAN (off Shelbourne)

PERFECT RETIREMENT, two-bedroom, no-step bungalow in spotless condition throughout. Living room with cosy fireplace, dining room to service the occasional 8 to 10 guests, large master bedroom suitable for twin beds. easy to maintain fenced backyard, secluded patio, garage with workshop, quiet well-looked-after neighborhood.

Emil Izik, 598-8289
IZIK HOMES REALTY 383-8522
3-11

PRICE REDUCED
$3,000
OPEN HOUSE
KNIGHT COURT
1740 KNIGHT AVE. (OFF RICHMOND)
SAT., SUN. 1:30-4

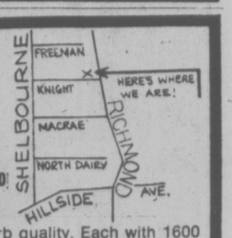

Here are 5 townhouses of superb quality. Each with 1600 sq. ft. offering 3 bedrooms, 3 bathrooms, large kitchen with eating area. Dining room, living room with fireplace. Sliding glass doors onto sundeck off master and 2nd bedroom. Loads of storage space. Now priced from $58,900.

478-4334, DON OAKES RODGER TRAILL, 479-8847
TRI-LAND HOLDINGS

NOW LEASING
PHASE II MARKET SQUARE
SHOPPING CENTRE
(A Heritage Redevelopment)

In the Heart of Downtown Victoria
Bounded by Johnson, Store and Pandora St.

QUALITY OFFICE, RESTAURANT & RETAIL SPACE
AVAILABLE TO COMPLEMENT 35 EXISTING BUSINESSES

ENQUIRIES TO

Warren S. Norris, Abacus Cities Ltd.
No. 202—1208 Wharf St.
Victoria, B.C.
388-6461

Market Square

OPEN HOUSE

BY OWNER — 820 SNOWDROP AVE.
WEEKENDS, 10-5 p.m., WEEKDAYS AFTER 4 p.m.

11 years young and still like new, attractive 3 bedroom plus lots of room for future development in full high basement. Large lot; fenced backyard. Must be seen to be appreciated. EARLY POSSESSION.

Priced to sell at $56,000. 479-5776
3-11

ONLY $39,900
REDUCED $4,000
Spacious, 1-year-old, 1200 sq. ft. suite in small block. Features: 2 full baths, 2 entrances, low taxes and easy financing Close to town. Owner moved and must sell.

ONLY $1900 DOWN
385-2956

Now Available

Update on BC Sugar!

BC Sugar has provided investors with an excellent return since it became a public company. The outlook for continued performance is most encouraging in light of the company's well established acquisition and expansion program. In addition, the company's stock is currently yielding 7.5% which is comparable to the after-tax yield offered by a 10% bond for those in a high tax bracket.

If BC Sugar has a present or prospective place in your portfolio you will wish to read this report.

To obtain your copy, please telephone (604) 388-5411, or complete and mail the coupon below:

Pitfield, Mackay, Ross & Company Limited,
P.O. Box 1143,
Victoria, British Columbia V8W 2T6

Please send me by return mail your update on BC Sugar:

Name _____
Address _____
City _____ Province _____ Mail Code _____
Home Phone _____ Bus. Phone _____

Pitfield, Mackay, Ross
& Compagnie Limitée
Company Limited

1st and 2nd MORTGAGES
AVAILABLE ON OWNER OCCUPIED AND INCOME PROPERTIES. UP TO 25 YR. AMORTIZATION. NO MORTGAGE INSURANCE FEES

Norfolk Trust
(Serving Canadians since 1916)
1004 BLANSHARD STREET
VICTORIA, B.C.
3-7 Phone: 388-5153

The Province of British Columbia

REGIONAL CROWN COUNSEL

For the Ministry of the Attorney-General, NANAIMO, to be responsible to the Director, Criminal Law, for providing prosecuting services for all Criminal Courts within the Region; to act as advisor and to supervise Prosecutors and staff of six offices within Region.

Qualifications: Membership in good standing in the Law Society of B.C.; preferably extensive criminal law experience in the Assize, County and Provincial Courts; must possess administrative skills in order to assume supervisory responsibilities.

Quote Competition NO. 77:540-01
Salary: $33,300-$38,900
Closing Location: VICTORIA
Closing Date: MARCH 23, 1977

CROWN COUNSELS

For the Ministry of the Attorney-General, to act as Crown Counsel in the Criminal Courts of B.C., including the Provincial, County and Supreme Courts and the Court of Appeal. Duties will include advising Police and other personnel in the criminal justice system.

Positions are available throughout the Province of B.C. except Vancouver Island and the Okanagan.

Qualifications: Membership in good standing in the Law Society of B.C.

Salary:
Legal Officer 1—$14,730-$25,795
Legal Officer 2—$26,720-$33,300
Salary to be commemensurate with experience and qualifications of applicants.

Quote Competition No. 77:541-01
Closing Location: VICTORIA
Closing Date: MARCH 23, 1977

LEGAL OFFICER

In VICTORIA, Ministry of the Attorney-General, to provide legal advice on matters relating to criminal law and prosecutions, and on policy matters regarding administration of criminal justice; to consult with other personnel within the criminal justice system.

Qualifications: Membership in good standing in the Law Society of B.C. and, preferably, some experience in the Criminal Law field.

Salary:
Legal Officer 1 — $14,730-$25,795
Legal Officer 2—$26,720-$33,300
Salary to be commensurate with experience and qualifications of applicant.

Quote Competition No: 77:542-01
Closing Location: VICTORIA
Closing Date: MARCH 23, 1977

Positions are open to both men and women. Canadian citizens are given preference. Obtain and return applications at address below, unless otherwise indicated.

Province of British Columbia Public Service Commission.
544 Michigan Street, Victoria, B.C. V8V 1S3

QUICK POSSESSION
$47,500

An extremely well-maintained 3-bedroom home on a quiet street close to Jubilee Hospital. Laundry-utility room off sunny family kitchen. Separate garage or workshop on an easily-cared-for level garden lot.

Joe Manton
388-6691 382-5211
Roberts Investments Ltd.
3-11

TREE REASONS

1 We give you an architecturally controlled environment with lots of trees.

2 A custom design for your new residence.

3 We still have a choice of lots priced at $34,000 to $36,000.

At Broadmead
Tree Reasons Is A Lot.

Broadmead
950 Royal Oak Drive 658-8323

DISPLAY REAL ESTATE

Pages

CLASSIFIED REAL ESTATE

240 Acreage for Sale and Wanted
240 Business Opportunities
241 Business Opportunities Wanted
247 Commercial or Industrial Properties
258 Condominiums and Townhouses
263 Country Homes and Properties
270 Exchange Real Estate
290 Farms for Sale and Wanted
263 Garages for Sale, Rent, Wanted
293 Gulf Island Properties
250 Houses for Sale
265 Houses Wanted to Buy
295 Listings Cancelled
268 Listings Wanted
271 Lots for Sale
294 Mainland and Out-Of-Province Properties
273 Property for Sale
274 Property Wanted
244 Revenue Property
245 Revenue Properties Wanted
285 Up-Island Properties
256 Waterfront Properties

See 3rd Section of This Newspaper

LAND WITH A FUTURE
5.10 ACRES
975 Dicker Rd. Happy Valley
OPEN SAT. 2-4:30 p.m.
$145,000

2 BARNS — 6 LOOSE BOXES
RIDING RING — 2 PADDOCKS
WELL BUILT SPACIOUS 2 BEDROOM HOME
NICE KITCHEN — FULL BASEMENT
2 GARAGES
A SOUND INVESTMENT — M.L.S.

385-3435 OFF. STAN WINTERBOTTOM 598-2253 RES.

P. R. Brown & Sons Ltd.

EXECUTIVE HOMES
OPEN ON WEEKEND 1:30-4 P.M.

You've worked hard, now you deserve the best. New beautiful, luxurious easy care home. Exciting tri-level split. All the amenities of a large house with full basement without the work. 1,880 feet of luxury consisting of unusual and beautiful tiling in the hall and bathrooms, custom cabinets, quality carpeting, master bedroom ensuite, and two large bedrooms and bath on upper level, living room, dining room on the main level, family room and all purpose room. Utility room and another bath on lower level. Large garage and a very nice lot. For more information on 1671 BARKSDALE, call LES BOHER, 598-1665 or 595-5131.

Luxurious three-level home. A new way of living is created by the ease and comfort of this home. Large kitchen, family room with fireplace, den and spacious living and dining room. 4 king sized bedrooms, generous closet space, 2-car garage. Beautifully landscaped. All this and more add up to a home to excite the whole family. $119,500 asking on 4190 LYNNFIELD. For more information call LESLIE BOHER, 598-1665 or 595-5131.

Realtor **Canada Trust Co.**
2252 OAK BAY AVENUE
595-5131
3-11

OPEN HOUSE SAT. 2-4 P.M.
No. 10 — 3060 HARRIET
$55,900

Deluxe spacious 3-bedroom townhouse, large kitchen, floor to ceiling fireplace, dining room, family bathroom with sauna, master bedroom en-suite, extra 11x19 room can be family room or hobby room. Double drive-in garage, patio off kitchen. Low assessment, good financial balance in strat corporation. A must see. Call for prior viewing.

477-0191 RONA MOLYARD 384-4827

Royal Trust **The Royal Trust Company**
3-10

OPEN SAT 2-4
3991 SMUGGLERS COVE
10-MILE POINT

Magnificent seaviews from this 3 bedroom, basement home on a large .4-acre level site. Two car garage/workshop, recreation room with fireplace plus many more features you will appreciate.

Offers to $125,000.

595-2413 BRIAN HIGGINS 658-8402

Pace Properties Ltd.
Real Estate Agents 1640 Oak Bay Avenue
3-11

FOR SALE Royal Trust

OPEN HOUSE
445 WILSON STREET
$54,600

SATURDAY and SUNDAY, 1:30-4:00 p.m.

Don't miss this home — only 5 years old, spotless high location, lovely view. 2 bedrooms and sunroom — thermopane windows. Part basement. We see things your way.

477-0191 RON SEDGER 479-3673
THE ROYAL TRUST COMPANY
3-11

UNOBSTRUCTED 180° VIEW
Sea — Islands — Mountains

QUALITY HOME IN QUIET CUL-DE-SAC
964 Saturna Place

Impressive foyer leads you to well planned family home. Living room with F.P., formal dining room, kitchen and dinette, all with panoramic views. Three bedrooms, M.B. 15x13. Two four-piece bathrooms. 1730 sq. ft. on main floor.

Lower floor over 1100 sq. ft. fully developed, rec. room, F.P., barbeque, wet bar, large view windows, utility room. 800 sq. ft. deck, 2-car carport, and additional parking. Professionally landscaped ½ acre featuring rose beds, shrubs, and fruit trees.

FULL PRICE $124,000
Phone Harold Runions
658-5036 TO VIEW

DEAN PARK ESTATES
In a class by itself.

VICTORIA'S FINEST NEW RESIDENTIAL AREA — ADJOINING JOHN DEAN PARK

Third of an Acre Lots from $32,500
Full underground services including sanitary sewers
Superb views of Gulf Waters

SALES OFFICE OPEN EVERY DAY
11-5
Enter off East Saanich Rd. between McTavish and Dean Park Rd.

INFORMATION

Sales Office 656-7041 | J. B. Young 598-1818 | Park Pacific 383-4124

Park Pacific
1-29

SAT. MAR. 12th A. E. LePAGE WESTERN LTD. · REALTOR

OPEN HOUSES

548 SNELLING 1-4 P.M. **$43,900**

A cozy, two-bedroom bungalow on a nice level lot on a quiet street. Close to schools. Low taxes (1976 net taxes $155). Priced to sell.
386-6331 DOUG PAYNE 383-4819

3169 ANDERS RD. (GLEN LAKE) 1-4 P.M. **$65,000**

New listing on quiet cul-de-sac of nice homes. Easy access for children to Glen Lake. 3 bedrooms on main with rec room and fourth bedroom in ground level basement. Large treed lot. MLS 23151.
386-6331 JOHN MACDONALD 384-9160
386-6331 PAUL SMITH 383-6905

1828 MERIDA 2-4 P.M. **$119,500**

Custom built Spanish style home with over 3,000 sq. ft. of living area. Elegant sunken living room and formal dining room. Convenient family room-kitchen combination keeps the rest of the house clean. A completely developed basement with games room, 4th bedroom plus rec. room with wet bar.
386-6331 DARIEN BAIN 658-1070

NEW — $69,500
3-bedroom bungalow on quiet cul-de-sac. Sunny exposure. Unique floor plan. Dishwasher. 5-year HUDAC guarantee. Spectrum School District. MLS 22840.
386-6331
DOUG ROSS 477-0975

DUPLEX — $63,500
Excellent neighborhood. One 3-bedroom unit and one 2-bedroom recently renovated. Immediate occupancy. MLS 22281.
386-6331
DOUG ROSS 477-0975

COMPARE BEFORE BUYING $44,500
2-bedroom, 1,100 sq. ft. suite is priced below comparables in the same complex. Large mortgage available. MLS 22282.
386-6331
DOUG ROSS 477-0975

IT'S ALWAYS GOOD NEWS!
When a fine home becomes available in the Fairfield area, and this one consists of the following:
—Lot 60'x172' (approx.)
—Full high basement
—3 bedrooms
—Rec room
—Low sixties
—MLS 22839
386-6331 384-9160
JOHN MACDONALD

A. E. LEPAGE WESTERN LTD. 386-6331

OPEN HOME
SATURDAY & SUNDAY 1:30-4:30 P.M.
BUILDER'S HOME — 4457 TREMBLAY DRIVE

- Located in the highest area of Gordon Head for ocean and mountain views.
- Unique 2-storey layout with approximately 3,000 sq. ft. finished.
- Entry area open to high beamed ceilings of the upper floor.
- Large living room with massive rock fireplace and hardwood floors adjacent to separate dining room.
- Spacious kitchen, nook and family room with cedar paneling and acorn fireplace.
- Oak Citation cabinets with island mounted Jenn-air stove-grill, built in wall oven and dishwasher.
- 4 bedrooms, panelled den, 3 bathrooms, one with large shower.
- Radio-intercom, vacuum system and wiring for stereo.
- 2 car garage with wood panel door and automatic door opener.
- Fenced rear garden with patio, appletrees, and activites for kids.

REALISTICALLY PRICED AT $114,500.

Directions: Out Tyndall, left onto Ash and left onto Tremblay Drive.

DAVID CHAPMAN CONSTRUCTION LTD.
4457 TREMBLAY DRIVE, VICTORIA, B.C. V8N 4W7
477-3502 FOR FURTHER INFORMATION
2-25

UNIQUE?
You Bet Your Life It Is!

Consider these features —
—one bedroom on main with potential for more in skylighted area.
—large kitchen with eating area, loads of cupboards, fridge, stove and dishwasher.
—Living room featuring vaulted ceiling with wood post and beam.
—incomparable recreational facilities.

A MUST SEE AT $52,900. CALL:
Murray Lawson, 479-8813
or
Park Pacific Investments
383-4124
3-11

---

a "QUIET" CONDOMINIUM
FERNHILL PLACE

VALUE
Privacy, security, investment value await you. Suite 206 has 1449 sq. ft. 2 Bedrooms plus sewing room. $44,900.

LOCATION
A quiet cul-de-sac yet only a short block to bus, shopping centre, recreation facilities, arena, library, banks, etc.

$39,000 614 FERNHILL PLACE, Esquimalt $47,500

OPEN WEEKDAYS 1 to 9 p.m.
OPEN SAT. AND SUN. 1 to 5 p.m.

JOE MANTON
382-5211 — Off. 388-6691
3-7

RIM ROBERTS INVESTMENTS & MANAGEMENT LTD.

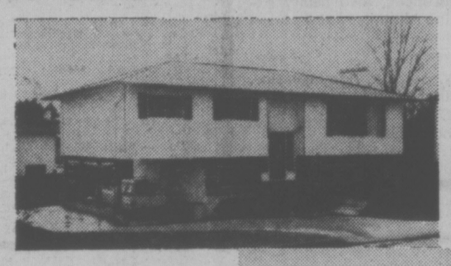

$60,500
Priced to sell, 1248 sq. ft. of living area, 3 bedrooms, ensuite, separate dining room, large living room, sundeck, 2 fireplaces, rec room. This home must sell so try your offer.

$60,900
A must sell situation, 4-level split, 3 bedrooms, ensuite, separate dining room, fireplace, roughed-in plumbing, lots of room for further development. Try your offer.

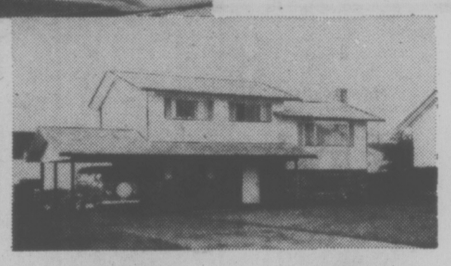

SPECTACULAR SEA VIEW
Plus over 19,000 sq. ft. of property with a new quality-built, 3-bedroom home, 4-pce. ensuite, dining room, floor-to-ceiling fireplace plus lots more. $85,500.

2.08 ACRES $81,900
Off Interurban, on quiet street, 1180 sq. ft. home, 3 bedrooms, 2 bathrooms, country style kitchen, heatalator fireplace, rec room and bedroom in full basement.

2.8 ACRES $86,500
A must sell situation on this 3-bedroom, no basement home, 15x20 living room, 15x15 dining room, large kitchen and master bedroom, sundeck.

On Any of These Homes, Consider Trading Your Equity
386-3231 **BOB HAHN** 595-1642
BLOCK BROS. REALTY LTD.
3-11

GARDNER REALTY LTD. — 895 Fort St.
"Our Time Works For You"

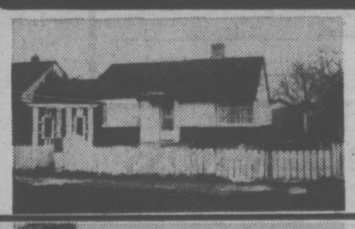

OPEN HOUSE
2865 SCOTT STREET
SAT. 2:00 - 4:30
Spotless 2-bedroom home with wall-to-wall carpet, separate dining room, laundry room with washer and dryer included. Range and fridge also included. Separate garage, fenced yard. MLS No. 22907. Only $46,900.
385-7721 Cliff Saimond 477-3626

OPEN HOUSE
SAT. 1:30 - 4:30
5261 DEL MONTE
Views, Seclusion, 1 Acre, Executive home with 3 or 4 bedrooms, 3 full baths, family room and games room. Possible in-law suite. Priced to sell fast at $127,500. Phone:
385-7721 Maude Dobson 477-3626

OPEN HOUSE
SAT. 1:00 - 4:00
3832 ROWLAND AVENUE
This has got to be the best buy on the market today at this reduced price of $47,900. Vendors have purchased and are anxious to sell. This home is on a quiet street and has 2 bedrooms on the main floor PLUS 2 bedrooms upstairs. Low ceiling basement provides loads of storage area. Has a good yard and separate garage. MLS No. 21702
385-7721 Dale Briggs 592-3978

OPEN HOUSE
SAT. 1:30 - 4:30
912 RANKIN ROAD
You must see the inside to appreciate the value of this executive 3-bedroom family home, with over 2000 sq. ft. finished living area. Featuring 11x9 entrance hall,22x15LR with brick FP, good size DR, rosewood kitchen with eating area and built-in dish washer. Master bedroom is 14.8x11.6 with walk-in closet and ensuite. There is 14x22 rec. room with unusual rock FP and adjoining 12x18 games room or 4th bedroom. Also a 3rd bathroom and utility room. Situated on a quiet street of good homes, only $75,900.
385-7721 Bill Weiss 598-8443

COUNTRY LIVING—3.68 ACRES
Expecting a great deal? It's here in Happy Valley with room for horses, children and pets. The renovated 1635 sq. ft. home offers 4 bdrms on main, a FP in Master. There's a FP in LR of knotty pine ranch well, a DR and Dinette, plus den in bsmt. Kitchen boasts warmth of cedar and a dishwasher. Three stall barn, swimming pool, greenhouse and rented mobile home pad equal a great deal for $94,500. MLS. For more details call:
385-7721 Olive Webber 479-9661
3-11

CUPE Pact Talks 'Accomplished Nothing'

Negotiators for six Canadian Union of Public Employees' locals and the Greater Victoria Labor Relations Association failed Thursday in a brief attempt to reach an agreement on a 1977 contract.

"It was short and sweet and we accomplished nothing," said Rob Cunningham, chief negotiator for the joint council which represents 4,800 employees in Oak Bay, Esquimalt, Saanich, Victoria and the Greater Victoria School Board.

Cunningham said the GVLRA, which was meeting with the union council for the first time in more than a month, had nothing new to offer and the bargaining session was a waste of time.

"I've seen guys get paid for next to nothing before," he said of GVLRA negotiator Carl Anshelm, "but that's the first time I've ever seen a guy paid for nothing."

Cunningham said the GVLRA merely repeated its pervious offer of a six-per-cent wage increase over a one-year contract.

The six CUPE locals are calling for a 12.3-per-cent total package which is made up of an 8-per-cent salary boost and a number of benefits.

"All we can do now is to wait for a mediation officer to be appointed and hope that he can bring us around to a settlement," said Cunningham.

The GVLRA has already settled with two CUPE locals, representing 362 inside and Capital Regional District workers, giving them both six-per-cent hikes, but the remaining locals have united in the hopes of forcing a better deal.

The other six locals applied for the services of a government mediator earlier.

Good Selection Left!

JOFFRE MANOR

1121 ESQUIMALT RD.

One, two and three bedrooms
$29,900 to $45,900
Next door to Municipal facilities and shopping
Featuring large workshop and rec. room
OPEN TO VIEW DAILY 1:30 to 6:30
CLARE BROCK in attendance
Phone 382-1832 or 598-3321
JACK MEARS OAK BAY REALTY LTD.

OPEN HOUSE
SAT. 2-5 P.M.

Elegant, Contemporary
Split Level Home

In quiet cul-de-sac with super views of straits and Mt. Baker. Ideal for executive to entertain in this show piece dining room overlooking sunken living room. Floor-to-ceiling fireplace in living room with feature 10' cedar wall. 3 bedrooms and den, 4 pce. and two 2 pce. bathrooms. All on easy care lot. Take Claremont Ave. to Wesley, turn left onto Haliburton and see you at 4924 Winterburn Pl. Offered at $94,500. MLS 23035. For prior viewing, contact

384-8124 DOUGLAS ORR 477-5649

Pemberton, Holmes Ltd
1000 Government Street
3-11

CLARE STEVENS
BROADMEAD HOME OF THE WEEK
959 CAROLWOOD DRIVE

Set on a natural rock foundation, this home will appeal to those requiring 4-5 bedrooms. It has 3 generous sundecks plus a patio, 3 bathrooms, family room, living room, dining room, massive kitchen, and one of the most beautiful skylited entry ways you will ever see, highlighted by a nautral rock formation covered with plants.
Features include:
Extensive finished storage areas — Wine Cellar — Hot Water Heat — 2 Fireplaces — Built-in Vacuums — Custom cabinets by Victoria's best cabinet maker. Now vacant and ready for immediate possession.
OPEN TO VIEW SATURDAY 1:30-4:30
Asking $179,000.00
CLARE M. STEVENS 388-6454 658-5072
REALSPAN PROPERTIES LTD.
388-6454
3-11

CADBORO BAY VIEW
Second to None! $119,000
OPEN SAT. and SUN., 1-4
3720 CADBORO BAY RD.
This executive home is unique in an area that homes very seldom come up for sale. Huge master bedroom with 4-piece ensuite. Big dining room and living room with two-way fireplace between. Den with fireplace and many other features. For previous viewing call
SHANE BEFURT
385-3664 or 386-6164
Castle Properties Ltd.
3-11

40 15 NEW HOMES
PRICED FROM $63,440 to $69,350 and 2 unique 1½ storey homes just being finished at $78,900 — EXTRA SPECIAL!
A SAMPLE

SHAKE ROOF, 2 ROCK FACED FIREPLACES. $69,350. A COUNTRY FEELING ONLY 5 MINUTES TO TOWN. LEEDS PLACE — OFF LODGE AVE. between SAANICH RD. and QUADRA ST.
OPEN HOUSE SAT. 1-5
VISIT OUR FURNISHED DISPLAY HOUSE
T. L. MANN AND ASSOCIATES LTD. 598-5144
3-11

Give Your Life a Lift!
2306 GREENLANDS RD.
ONE OF 3 IMAGINATIVE CUSTOM HOMES
OPEN SATURDAY
2 to 4 p.m.
(Turn onto Lexington off Arbutus and follow the arrows)

Spectacular 3-bedroom split level not to be confused with others of the same nature. Throughout it's totally evident much thought and consideration has been given to todays lifestyle.

OR

Exquisite retirement 2 bedroom plus den residence, color co-ordinated and designed in the subtle French manner. Far superior to anything similar on the market.

OR

Private Perfection. From outside appearances there's absolutely no indication as to the superb allotment of space for those with creative impulses — dining, intimate entertaining, CB equipment, a home office, games, crafts, a planetarium.

3 Exciting Custom Homes in a class by themselves where individuality and uniqueness is the Key! Priced from $129,000 to $139,000.

For prior appointment call

JEANNIE DEWHURST
384-8001 or Res. 477-6040
The Royal Trust Co.
3-11

WELCOME TO OUR
OPEN HOUSES
SATURDAY MARCH 12

1. 1870 PENSHURST
TIME: SATURDAY AFTERNOON ... In High Gordon Head, for the growing family. Imagine 5 BRs on the main floor is perfect for little ones. 4 years old, well situated on a quiet no through street, close to school. A separate workshop for Dad. Nice rec. space. 2 extra half baths. Asking $76,900.
386-2111 E. W. PROKSOCH 477-2194
386-2111 ROY KAISER 477-8813

2. 9917 4th STREET — SIDNEY
Time: 1:00-3:00 ...$43,900. 2 BR bungalow with attached carport, fenced yard, spotless inside and out.
656-3924 DARLENE PEDERSEN 656-1881

3. 1694 CARNEGIE CRESCENT
TIME: 1:00-4:00 ... For the family that needs to be close to schools, shops, transportation that does not want to be on a busy street, you owe it to yourself to see this well decorated home. In an area of other fine homes, this features parquet floor, kitchen with eating area, ensuite bath. For private showing, phone: MLS
386-2111 MURRAY LUCAS 477-1342

4. 4521 MONTFORD
TIME: SATURDAY AFTERNOON ... You have heard it before, but we will say it again, "It is the location that counts". This home has it in spades. A quiet cul-de-sac of fine homes on one of the very best areas of Gordon Head. Over 2,600 sq. ft. fully developed. 2½ baths, rec room with fplace, 4 BRs, plus den and sewing room. All the home you will ever need.
386-2111 MIKE MCKENNA 592-3611

5. 2363 BOWKER
TIME: 1:30-4:00 ...This 2 BR residence is perhaps the best buy in Oak Bay today. There is nothing to do but move right in, as this house is in immaculate shape. Close to shops, bus and Willows Beach; this home would be ideal for retireds and has just been reduced to $55,900. For a quick sale. MLS 20623. Your host:
386-2111 GARY RESTELL 477-0851

MONTREAL TRUST
3-11

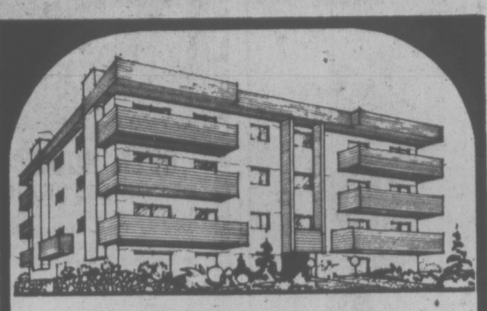

1019
McCLURE

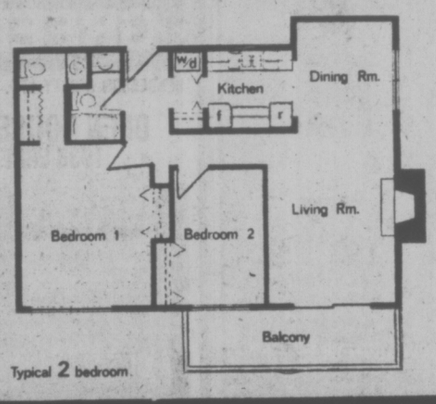

Typical 2 bedroom

10 ONLY
2 bedrooms, 1½ baths, complete with fireplaces, appliances and drapes. Plumbed for washer and dryer. A home you will be proud to own.
5 YEAR B.C. WARRANTY
FROM 43,700
OPEN DAILY 2-4 P.M.
CALL 598-3321
JACK MEARS OAK BAY REALTY LTD.
3-2

BROWN BROS. on BLANSHARD

UPLANDS
CONTEMPORARY

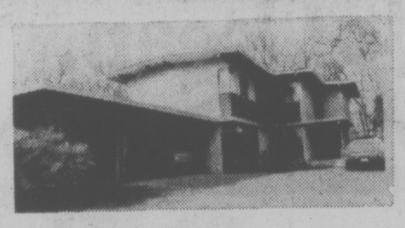

Five bedrooms and 4 sets of plumbing, the Master Bdrm. has ensuite. Spacious Living Room and Family Room with stone and brick fireplaces, respectively. Modern, bright kitchen with island. Dining Room with built-in buffet. Private heated pool with changing rooms. Spacious, well-landscaped grounds.
$169,500
Presented Exclusively By
BROWN BROS. AGENCIES LTD.
DON MESSAGE 477-3715
JIM KENNEDY 592-9078
or 385-8771 (anytime)
3-11
"People Helping People"

OPEN HOUSE — SAT. 1:30-4:30
500 WESTWIND DRIVE
(Right on Atkins off Goldstream, then right on Westwind or left on Selwyn off No. 1 Highway to Atkins — Westwind right there!)
UNIQUE IN DESIGN AND SETTING
YOU'LL LOVE IT!

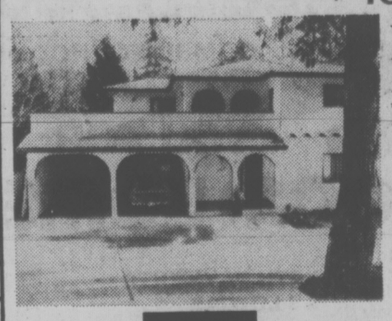

★ Treed Seclusion
★ Spanish Style
★ Architect Designed
★ Over an Acre
★ Two years old
★ 2350 sq. ft. finished area (approx.)
★ 15 Minutes from town

National Trust
SINCE 1898

MRS. BAXTER
DAYS: 479-7161
EVGS: 388-5451
★ Four bedrooms
★ Three bathrooms
★ Huge rec room
★ Den/Family room
★ Two fireplaces
★ Five balconies
★ Red tile roof
★ Extras galore

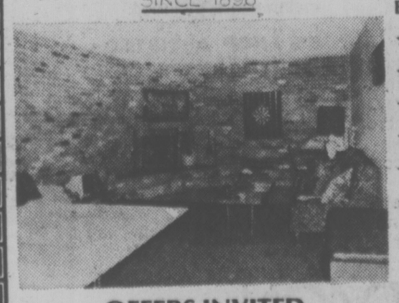

OFFERS INVITED
$139,000
3-11

DIAMOND DEVELOPMENTS
QUALITY LOCATION PRICE
FOR AFTER-HOURS OR SPECIAL APPOINTMENTS PLEASE CONTACT:
JIM WEST
386-1255 or 595-4094 (res.)
are pleased to present two of Victoria's finest Condominiums:

1170 ROCKLAND
(Corner of Linden)

OPEN DAILY 10-5
SUNDAYS 1-5

18 bright suites in one of Victoria's most prestigious areas. Some fireplaces. One and two-bedroom units with large balconies. Sea, mountain and city views. Excellent value at prices from
$39,000 to $61,000

WEMBLEY MANOR
(1665 Oak Bay Ave.)

OPEN DAILY 11-5
SUNDAYS 1-5

Only 3 suites remaining — all 2 bedrooms, 1½ bath, large balconies, lounge, billiard room, reading room and workshop. All trades considered. Realistically priced.
$46,000 AND $48,000
3-11

Flyers' Holmgren Suspended

MONTREAL (CP) — Paul Holmgren of Philadelphia Flyers was suspended for three games Thursday by Clarence Campbell, president of the National Hockey League.

Holmgren was assessed a match penalty for head butting Darryl Sittler of Toronto Maple Leafs Monday night in Philadelphia at the end of the second period.

As both teams were leaving the ice at the end of the period, Sittler and Flyers' captain Bobby Clarke were exchanging remarks. Holmgren then intervened and said something to Sittler and the two began fighting.

As both players began to tire, Holmgren butted Sittler.

NATIONAL HOCKEY LEAGUE SUMMARIES AND STANDINGS

CHICAGO 0, VANCOUVER 5.

First Period

1. Vancouver, Graves (17) (Lalonde, McIlhargey) 2:45.
Penalty—Lalonde (Vcr) 7:58.

Second Period

2. Vancouver, Lever (21) (O'Flaherty, Sanderson) 8:57.
3. Vancouver, O'Flaherty (8) (McIlhargey, Sanderson) 16:53.
Penalty—O'Flaherty (Vcr) 17:50.

Third Period

4. Vancouver, Sedlbauer (11) (Blight, Kearns) 6:56.
5. Vancouver, Ververgaert (25) (Gassoff, Kearns) 8:17.
Penalties — Sanderson (Vcr) 1:41; Rota (Chi) 2:28, Mikita (Chi) 13:39.
Shots on goal by:

Chicago	7	9	3	—19
Vancouver	14	11	9	—34

Goal—Velsor, Chicago; Maniago, Vancouver.
Attendance—15,570.

NY RANGERS 3, BOSTON 10

First Period

1. Boston, Hagman (8) (Ratelle, Sheppard) 6:09
2. Boston, Sheppard (26) (Park) 6:33
3. Boston, Sheppard (27) (O'Reilly, Doak) 8:04
4. NY Rangers, Greschner (9) (Esposito, Vadnais) 9:42
5. NY Rangers, Hodge (17) (Esposito, Farrish) 12:11
6. Boston, Forbes (8) (Marcotte) 14:27
7. Boston, Cashman (12) (McNab, Halward) 16:03
8. Boston, Marcotte (19) (Milbury, Park) 18:05
Penalties — Doak (B) 1:48; Greschner (NY) 4:08; Maloney (NY) (major), Cashman (B) 5:39; New York (bench) 6:09; Smith (B) 7:39; Doak (B) 13:46; Newman (NY), Doak (B) (double minors) 17:37; New York (bench) 17:56.

Second Period

9. Boston, McNab (26) (Cashman, Smith) 3:05
10. Boston, Middleton (19) (Doak, Jonathan) 4:28
11. Boston, O'Reilly (12) (Forbes, Hagman) 15:14.
Penalties — Vickers (NY), Doak (B) (majors) 7:34; Forbes (B) 11:14.

Third Period

12. Boston, Ratelle (29) (Park, Middleton) 3:34
13. NY Rangers, Tkaczuk (11) (Goldsworthy, Polis) 10:06
Penalties — Esposito (NY), Smith (B) 4:14.
Shots on goal:

NY Rangers	9	11	7	—27
Boston	15	12	10	—37

Goal — Tataryn, Gratton, NY Rangers; Gilbert, Boston. Attendance — 12,443.

ST. LOUIS 4, DETROIT 2

First Period:
No scoring.
Penalties — Seiling (StL) 6:35; Gassoff (StL) 7:37; Cameron (D) 9:22; Larson (D) 17:23.

Second Period:

1. Detroit, Libett (12) (McKechnie, Lochead) 0:51.
2. St. Louis, Berenson (18) (Lefley, Plante) 8:19.
3. Detroit, Libett (13) (McKechnie) 8:36.
4. St. Louis, Patey (19) (Larose, Thomson) 16:47.
5. St. Louis, Lefley (9) (Unger, Seiling) 19:04.
Penalty — Cameron (D) 1:31.

Third Period:

6. St. Louis, Berenson (19 (Seiling) 19:21.
Penalty — Polonich (D) 2:24.
Shots on goal:

St. Louis	8	13	7	—28
Detroit	12	9	4	—25

Goal — Grant, St. Louis; Rutherford, Detroit. Attendance — 7814.

WASH. 0, LOS ANGELES 6

First Period

1. Los Angeles, Dionne (43) 15:27.
2. Los Angeles, Sargent (12) (Murphy, Brown) 16:32.
Penalties — Sargent (LA) 1:12; Hutchison (LA) 2:15; Watson (W) 9:00; Murdoch (LA) 17:26; Patrick (W) 18:35.

Second Period

3. Los Angeles, Sargent (13) (Dionne, Williams) 0:22.
4. Los Angeles, Goring (27) (Murphy) 4:10.
5. Los Angeles, Williams (32) (Murphy) 12:45.
Penalty — Murdoch (LA) 6:02.

Third Period

6. Los Angeles, Kozak (10) (Venasky) 12:03.
Penalty — Watson (W) 2:33.
Shots on goal by:

Washington	7	4	3	—14
Los Angeles	13	10	12	—35

Goal — Wolfe, Washington; Vachon, Los Angeles.
Attendance — 11,826.

COLORADO 1, MONTREAL 7

First Period:

1. Montreal, Lemaire (32) (Lafleur, Chartraw) 2:20.
2. Montreal, Houle (17) (Bouchard, Lapointe) 6:08.
Penalties — Arnasson (C) 12:28; Lemaire (M) 17:54.

Second Period:

3. Montreal, Risebrough (16) (Lapointe, Lafleur) 5:18.
4. Colorado, Palement (34 (Gruen, Campbell) 8:16.
5. Montreal, Robinson (16 (Lafleur, Lemaire) 9:12.
6. Montreal, Nyrop (3) (Roberts, Houle) 11:05.
7. Montreal, Lemaire (33) (Lafleur) 12:25.
Penalties — Johnston (C) 4:59; Lapointe (M) 16:52.

Third Period:

8. Montreal, Houle (18) (Gainey) 2:22.
Penalties — McElmury (C) 7:11; Nolet (C) 9:37; Gainey (M) 14:15.
Shots on goal:

Colorado	8	10	3	—21
Montreal	12	19	12	—43

Goal — Plasse, Favell, Colorado; Larocque, Montreal. Attendance — 15,977.

CLEVELAND 2, PHILADELPHIA 7

First Period:

1. Philadelphia, Bridgman (18) (Jim Watson, Kindrachuk) 4:10.
Penalty — Dornhoefer (P) 10:49.

Second Period:

2. Philadelphia, Leach (27) (Clarke, Barber) 2:11.
3. Philadelphia, Lonsberry (20) (Bridgman, Dupont) 6:29.
4. Cleveland, Widing (7) (MacAdam, Christie) 7:50.
5. Philadelphia, Dornhoefer (23) (Lonsberry, MacLeish) 13:14.
6. Philadelphia, Bridgman (19) (Bladon) 13:32.
Penalties — Christie (C) 4:34; Smith (C), Bennett (P) (minors, majors) 18:06; Bridgman (P) 19:04.

Third Period

7. Cleveland, Hampton (14) (MacAdam, Maruk) 0:43.
8. Philadelphia, MacLeish (41) (Lonsberry, Dornhoefer) 9:46.
9. Philadelphia, Bennett (10) (MacLeish, Kelly) 10:06.
Penalties — Lonsberry (P) 2:42; Dornhoefer (P) 4:39.
Shots on goal:

Cleveland	7	7	5	—19
Philadelphia	17	14	13	—44

Goal — Meloche, Cleveland; Stephenson, Philadelphia. Attendance — 17,077.

PATRICK DIVISION

	P	W	L	T	F	A	Pts.
Philadelphia	68	42	14	12	276	182	96
NY Islanders	69	41	19	9	238	165	91
Atlanta	68	27	30	11	214	226	65
NY Rangers	69	25	31	13	235	263	63

SMYTHE DIVISION

	P	W	L	T	F	A	Pts.
St. Louis	68	29	32	7	198	225	65
Chicago	70	23	37	10	214	262	56
Minnesota	68	19	34	15	205	263	53
Vancouver	69	21	40	8	189	255	50
Colorado	68	19	38	11	194	232	49

ADAMS DIVISION

	P	W	L	T	F	A	Pts.
Buffalo	68	42	20	6	252	187	90
Boston	69	41	21	7	268	209	89
Toronto	68	30	27	11	261	237	71
Cleveland	67	21	36	10	196	237	52

NORRIS DIVISION

	P	W	L	T	F	A	Pts.
Montreal	70	51	8	11	337	162	113
Pittsburgh	69	29	27	13	208	214	71
Los Angeles	69	28	28	13	229	206	69
Washington	70	19	38	13	185	270	51
Detroit	67	16	43	8	168	252	40

Next games: Saturday — New York Rangers at Atlanta; Cleveland at New York Islanders; Boston at Philadelphia; Chicago at Montreal; Buffalo at Pittsburgh; Detroit at Toronto; Colorado at Vancouver; Minnesota at St. Louis.

COURNOYER SIDELINED

MONTREAL (CP — Team captain Yvan Cournoyer of Montreal Canadiens will undergo surgery for the removal of a disc in his lower back Monday, the National Hockey League club announced Thursday night.

Cournoyer will be lost to the club for the remainder of the season but the team physician is confident he will be able to come back for the 1977-78 campaign.

ALL-STAR SIGNED

REGINA (CP) — Linebacker Roger Goree, a Canadian Football League all-star last season, has signed a 1977 contract with Saskatchewan Roughriders.

DISPLAY REAL ESTATE

Pages

CLASSIFIED REAL ESTATE

200 Acreage for Sale and Wanted
240 Business Opportunities
241 Business Opportunities Wanted
247 Commercial or Industrial Properties
258 Condominiums and Townhouses
263 Country Homes and Properties
279 Exchange Real Estate
290 Farms for Sale and Wanted
292 Garages for Sale, Rent, Wanted
293 Gulf Island Properties
260 Houses for Sale
265 Houses Wanted to Buy
295 Listings Cancelled
266 Listings Wanted
271 Lots for Sale
294 Mainland and Out-Of-Province Properties
273 Property for Sale
274 Property Wanted
244 Revenue Property
245 Revenue Properties Wanted
285 Up-Island Properties
289 Waterfront Properties

See 3rd Section of This Newspaper

Royal Trust MANAGED FUNDS
• MARCH 1st, 1977 •

"A" funds (American Stocks)	$11.1642
"B" FUNDS (Bonds)	$ 9.3770
"C" FUNDS (Canadian Stocks)	$14.8760
"M" FUNDS (Mortgages)	$10.0224

OPEN HOUSE SAT., 1:00-4:30
2651 RAINVILLE ROAD
Uniquely designed 3-B.R., full-bsmt. home situated on ½-acre lot. Features such as private sundeck off living room, large kitchen and fully-developed rec. room and family room in basement make this an excellent buy at $61,900.
478-5561 MIKE REID 478-8650
BLOCK BROS. REALTY LTD.
3-11

GREEN ACRES
HENDERSON REALTY LTD. 385-9741 2736 QUADRA ST.
OPEN HOUSE—SAT. 1:30-4:30
1938 ERNEST (OFF RICHMOND)

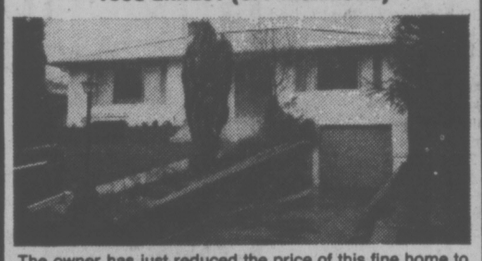

The owner has just reduced the price of this fine home to $73,900. Drop by and view the tremendous secluded 194' deep lot with fruit trees and garden area. Inside there's 3 Bdrms, LR and DR. Full basement with rec. room. Very popular area by St. Michaels School
V. C. WOODWARD 3-11 385-9741 or 384-4981

OPEN HOUSE
SAT., 1:30-4:00 P.M.
3929 ASPEN PLACE

Prestigious area of new homes designed by David Gurr on small cul-de-sac off Arbutus by 10-Mile Point. Modern innovative styling combined with the rich, warm use of wood, stone, brick and color create an exciting setting. Spacious four or five bedrm. home with Bavarian type living room with old brick fireplace and beams. A real down home kitchen. Over 2,600 square feet of exciting design features three bathrooms. Vive la difference! MLS at $117,900.
DFH PHIL WARREN
477-7291 Anytime
D.F.H. REAL ESTATE LTD.
2-11

Real Estate Victoria

AVAILABLE NOW

The new real estate guide for the Greater Victoria area.

Published by the Multiple Listing Service of the Victoria Real Estate Board.
A new comprehensive weekly guide to properties for sale. Free to you from the Board and your member real estate agent.
Available free every week at all real estate agencies, and at many other convenient outlets in the Greater Victoria area.
Real Estate Victoria —*the* real estate guide.
Look for it every week.

TWO BEDROOM
COZY HOME
SEE IT AND COMPARE!
Roomy 22 yr. old cozy home. Install your own fireplace, south exposure, CLEAN INTERIOR, immaculate EXTERIOR, grounds, flower beds, baskets, planters ready for spring, accommodating kitchen for preparation and eating in separated dining area. Ground entry no-step residence with crawl space properly sealed and well insulated. All electric heat, copper plumbing, four pce. bath. Good dirveway to carport on 60'x190' lot. Excellent garden soil. Farm next door. Buy now, plant your garden in April.
Western HOMES Ltd.
G. W. Bentham
386-3494
(24 hrs.)
3-11

OAK BAY
OPEN HOUSE
SATURDAY, 1:30 to 5 P.M. — 1773 ARMSTRONG ST.

Through hall, large living room, separate dining room, two bedrooms, den and bath on main. Two bedrooms and bath above. Basement. Beautiful garden. Asking $75,000.
MR. DREW, res. 592-0927
ISLAND HOMES LTD., 386-7545
3-11

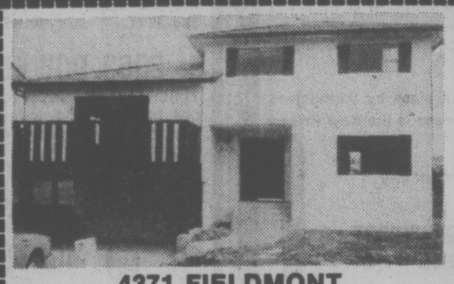

4371 FIELDMONT
— $100 —
OPEN HOUSE SAT., 2-4 P.M. — OFF SHELBOURNE
Over 1900 sq. ft. finished, 3 bdrms., 3 bathrooms, finished family room. $100 PER MO. MORTGAGE SUBSIDY, $74,900.
386-3231 KAREN DUBE 477-7034
BLOCK BROS. REALTY LTD.

Investors SYNDICATE REALTY LIMITED
736 BROUGHTON STREET 386-7721
NO LONGER ACTIVE IN REAL ESTATE SALES BUT ARE
Specialists
in
FIRST MORTGAGES
*COMPETITIVE INTEREST RATES
*PRE-PAYMENT PRIVILEGES
*FAST LOCAL APPROVAL
*CONVENTIONAL AND INSURED LOANS
*FIRE AND GENERAL INSURANCE
PHONE
386-7721
736 BROUGHTON

VICTORIA GLASS
WINDSHIELDS
388-4811 360 Bay 388-4141
2-11

URGENT! URGENT
I.C.B.C. DECALS
Persons who purchased passenger decal numbers 7900757 to 7900763 and 790070 to 7900780 on or about February 23, 1977 from Henderson Realty Ltd., 2736 Quadra St. please contact Mrs. Jo Eaton at 385-9741.
3-11

SOUTH OAK BAY
584 St. Patrick
Attractive and conveniently situated on the bus line just half a block from beautiful Shoal Bay Beach, this recently renovated two storied bungalow with a large bright living room, 2 bedrooms downstairs and a third insulated full attic bedroom upstairs, will appeal to both the retired couple or the young family.
A separate garage and workshop, a fully enclosed, landscaped garden and recently installed central heating and copper plumbing throughout, makes this home a must to see.
AVAILABLE FOR QUICK SALE BY OWNER. PRINCIPALS ONLY.
3-11 To inspect: 584 or 607 St. Patrick Street

2727 QUADRA
CONDOMINIUM OFFICE
1100 to 3500 Sq. Ft.
$52,000-$63,000
Watch your investment grow and enjoy the benefit of a tax shelter.
Joe Manton
388-6691 382-5211
Roberts Investments Ltd.
3-4

Close To Ocean, Park And School

The Price Is In Easy Reach, Too
$785.00 per month
COMBINED INCOME QUALIFIES YOU FOR
A 3 BEDROOM HOME
Who says a quality home near the water is too expensive? Harbour Park has brought James Bay living into your price range. And not only are the prices low; if you have a combined income from $9,420 per year, you can also gain additional financial benefits of the Assisted Home Ownership Plan.
Harbour Park is an ideal place to start a new life as a home owner—with or without children. One short block and you're beside the water. There's a school two blocks away. And a park with tennis courts across the street. What's more, the townhouses themselves are solidly constructed and exceptionally well designed for spacious, comfortable living. Come to Harbour Park and see how much more home your money can buy.
WITH PAYMENTS AS LOW AS $260.00 per month
Principal, interest, taxes and maintenance included.
8% AHOP ASSISTED MORTGAGES
SALES OFFICE
383-8911
OPEN: FRI., SAT., SUN., MON.
11 A.M. TO 6 P.M.
LOCATION — CORNER OF MONTREAL & NIAGARA STS. JAMES BAY
HARBOUR PARK
DAON
2-11

A Look Back Into the 17th Century

A fascinating segment of Swedish sea lore will be at the maritime museum in Bastion Square until the end of the month.

It's the travelling exhibit of the 200-foot famous warship Wasa that went down in 100 feet of water in Stockholm on her maiden voyage in 1628. In full sail she was knocked over by a sudden gust of wind.

Water poured through her lower gun ports and she finally floundered, taking many of her crew and their relatives with her.

After 333 years on the bottom she was finally raised in Museum in Stockholm.

The exhibit, on it's final leg of a Canadian tour, is not large but replicas of the fine carving aboard the original Wasa are exquisite, giving an idea of the lavishness of ships in those days.

The most magnificent part of the Wasa was her five-storied poop deck where the ship's officers had their quarters.

They must have made some pretty godd containers in those days too. Close to the brick galley in the hold, archeologists found barrels for salt fish, salt meat, flour and fresh water. They also found butter in other containers that 1961 and is now in the Wasa could still be identified!

AROUND OUR SHORES
pat dufour

Members of the Canoe Bay Sailing Club will compete in their 12½-mile D'Arcy Shoals race on Sunday, starting in the vicinity of the government wharf at Sidney at 9:30 a.m.

Forty-five boats took part in Saturday's six-miler, which was won by Llanoria, the six-meter belonging to Jim Ross and John Graeme. She edged Willi Fahning's Dominique, Gordie Inglis' Water Melon, Paul Longridge's Saga, Ken McCullough's Vagrant, Alan Dickinson's Viking, Ray Hingley's Romada, Daryl Foster's Tzonqua, Roger Vale's Temenos and Lloyd Murphy's Aura.

Bob Grundison's Owl won the five-race winter championships of Victoria's Thunderbird fleet, sailed last weekend at the Royal Victoria Yacht Club. Runners-up to Owl were John Watson's Drambuie, Andy McBride's Crazy Jane and Gerry Porter's Sunshine.

★ ★ ★

Because of the Thunderbird championships, RVYC's Laser sailors decided to forego their series racing last Saturday but will be racing again this week. Start time is 1:30 p.m. The club's Cal 20 fleet also have another race planned, starting at the same time.

Laser and 420 sailors of the Esquimalt Squadron, Canadian Forces Sailing Association, will have series racing on Sunday, the first start gun being fired at 1 p.m.

George Kirkwood was the top Laser sailor last Sunday. Frank Towler and Robin Spear tied for second spot. Next came Garry Rogers.

SHORT TACKS: Chatting with Rick McBride this week, it was no surprise to hear that he and Phil Leitch are kept working around the clock in the sail loft they've established in Sidney . . In addition to being top-knotch sailmakers, the two of them have enough racing expertise to breed confidence among the most avid competitors . . .

1447 St. David
OPEN HOUSE—DAILY
1:30-4:30 — OAK BAY
The ultimate in townhouse living. Large 2-bedroom and den, 2 fireplaces, 5 appliances. Price $116,500.
TRADE YOUR HOME
Whyte & Gower
OAK BAY PROPERTIES
2227 OAK BAY 592-2407 2-3

OPEN HOUSE
SAT. 1:30-4:30
582 ST. CHARLES
$149,000
Magnificent old home in top condition on over ½ acre bordering Government House grounds. Large separate apartment and small attached suite could be gorgeous, spacious, family home with revenue or easily converted to gracious suites.
DES DESJARDINS
OFF. 479-7161
OFF. 385-8925
NATIONAL TRUST
3-11

OPEN HOUSE
SAT. 1:30-4
150 MOSS
Tip-top shape. 2 BR on main plus one BR and rec. room down. Lge. DF, good sized Kit. with eating area. Small easy care Lot. ML 23038.
BRIAN BROWN
479-1667 386-1234
CATHY ATKINS
479-1667 479-5427

MORE THAN MEETS THE EYE

4520 Tiedemann — near the beach. 2400 sq. ft. 4 levels. 3 baths, family room, rec room, intercom, etc. ML 22 980.
BRIAN BROWN
479-1667 386-1234
CATHY ATKINS
479-1667 479-5427
J. H. WHITTOME & CO. LTD.
ROYAL OAK BRANCH
3-11

Own a piece of the point!
Laurel Point—a part of the skyline of Victoria—a part of the inner harbour—and, apart from the rest. Superb condominium suites, in 37 different floorplans—because variety is the spice of life, and luxury is what you're looking for. Look no further.
$60,000 to $155,000
OPEN SUNDAYS
Weekdays: 1:00 to 8:00 p.m.
Weekends: 1:00 to 7:00 p.m.
225 Belleville Street
Phone 386-7752

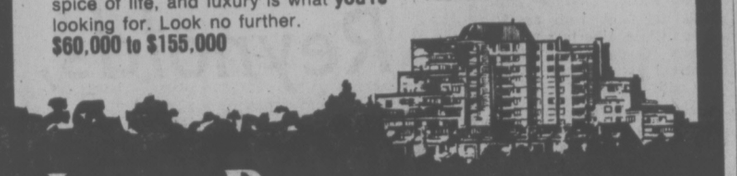

LAUREL POINT
A development of Canadian Freehold Properties Ltd

SWEEPING VIEWS

OPEN HOUSE SAT. 1-4 P.M.
4456 NARVAEZ
Pretty 3 BD split level on a quiet street off Grandview in Gordon Head. Absolutely spotless. Completely developed. Perfect for a small family or retired couple. Offered at $76,900 MLS. 22731.
MERYLE or CHES HAYS
384-8001 or 658-5663

OPEN HOUSE
SAT. AND SUN. 1:30-4 P.M.
3111 WOODBURN
ONE OF A KIND!
Live in this 1668 sq. ft. rancher overlooking the Uplands Golf Course. 3 BRS, 1½ baths, well appointed kitchen with large eating area and built-in mahogany china cupboard. Large family room with floor-to-ceiling fireplace and picture window overlooks garden and private patio. Perfect for anyone wanting a larger retirement home in a quiet area. MLS. To view anytime call
HAZEL CAMPBELL 384-8001 or Res. 592-0632

OPEN HOUSE

OPEN HOUSE
1317 McNAIR (off Cook St.)
SAT 1:30-4 P.M.
$63,000 MLS.
OLDER FAMILY HOME
SPECTACULARLY RENOVATED
Unexpected transfer is the only reason the owner of this expensively up-dated home would consider selling. The huge kitchen is a gourmet cook's delight, featuring a quarry tiled floor, three stainless steel sinks, built-in dishwasher, range top and oven, many many crestwood cupboards with lead stripped glass doors, LR and DR have quality W-W and many built-in cupboards and granite fireplace. Extra large entrance with all new stairwell, leads to three good sized bedrooms and large bathroom plus rec room 24x12.
For prior viewing just call
CONNIE REYNOLDS 477-8914 or
JESSIE McGRATH 479-3982 or 384-8001 (24 hrs)

MOVE RIGHT IN
Attractive 5 yr. old, 4 or 5 bedroom home in a quiet subdivision in Cordova Bay minutes from the beach. 1264 sq. ft. on the main and excellent development in the full basement. Extra parking. Vendor transferred! Vacant! Make an offer on $73,900!
CHES or MERYLE HAYS 384-8001 or 658-5663

FOR SALE Royal Trust THE SIGN THAT SELLS
Royal Trust Co.
3400 Douglas 3-11 384-8001

Villa Royale
OPEN TO VIEW MON.-SAT., 1:30-4:30
964 HEYWOOD AVE.—LEASEHOLD ESTATE
TERRIFIC LOCATION
with Beacon Hill Park as your garden, close to sea, shopping, downtown.
LARGE CONTEMPORARY
suites with luxury carpet and large balconies.
LUXURY AMENITIES
Skyline social and billiard lounge, large circular swirlpool, hobbyroom and 2 laundries.
MODERATELY PRICED FROM $24,500
Whyte & Gower
Oak Bay Properties Ltd.
2227 Oak Bay Avenue
3-11 Call Loretta Hogarth, 382-1414, 592-2407 or 592-3537

OPEN SAT. 1:30-4:30
3820 QUADRA
$62,900

This home is a must see for you fussy folks. The grounds are immaculate, with a separate garage, mature evergreens, etc. Main floor has 2 large bedrooms, 18x14 living room and a roomy separate dining room. Basement has 1 small bedroom with built-ins, family room, and 3-piece bath. Owner has bought. Don't be disappointed! For prior viewing call:
BOB GARSIDE
Canada Trust
1537 Hillside 595-5171
3-11

VISUALIZE YOUR FURNITURE IN THIS PICTURE
WATERFRONT

3-bedroom family home. Almost ½-acre easy-care lot. Sundeck and patio. Southern exposure. Your own boat dock. Good value at $85,900. COME AND SEE FOR YOURSELF.
OPEN HOUSE SAT. and SUN., 1:30-4 p.m.
1075 TRANS-CANADA HIGHWAY
Full information call
384-8001 JESSIE McGRATH 479-3982
384-8001 "THE McGREGORS" 477-3675
ROYAL TRUST CO.
3-11

WHAT ARE YOU LOOKING FOR?

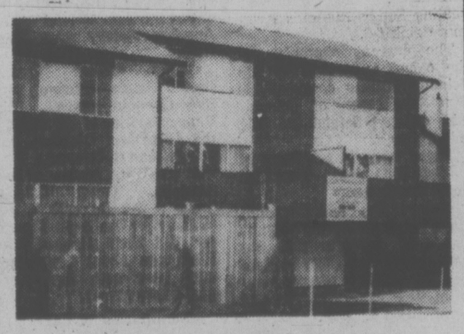

A TOWNHOUSE WITH A DIFFERENCE?
Definitely NOT claustrophobic, these three-bedroom townhomes feature bright, pleasant designs, fireplaces, windows in every kitchen, and lots of storage space. Pleasing private gardens, spacious patios, excellently landscaped, there's only five quality homes, each different and unique, located on a quiet, one-way street just a few steps from the waterfront. Are you contemplating a cheerful easy-care home leaving time and energy for travel? We invite you to visit 26 MENZIES and prepare for an interesting future.
OPEN DAILY 2:00 to 4:00 P.M.
JOHN MEARS and LYNETTE DELAHUNT
CALL 598-3321
JACK MEARS
OAK BAY REALTY LTD.

Village Oaks
OPEN TO VIEW MON. TO SAT. 1:30-4:30
CONDOMINIUM HOMES — 2125 OAK BAY AVE.
OAK BAY LUXURY SUITES
2 BEDROOMS
FROM $68,000
TRADE YOUR HOME
Whyte & Gower
Oak Bay Properties Ltd.
2227 Oak Bay Avenue
3-11 CALL ART BEDFORD—592-2407

the Permanent
OPEN HOUSES
Canada Permanent Trust
SATURDAY, MAR. 12th

736 KELLY RD. (COLWOOD) 2-4 P.M.
3-bedroom custom home, built-in vacuum system, 2 fireplaces, full basement. $64,900.
PAUL HYATT 382-9191 or 656-3150

514 PHELPS 2-4 P.M.
3-bedroom, basement. Immaculate. Unique floor plan, 5 years old. Asking $61,900.
P. DOERKSEN 478-3432 or 382-9191

60 SAN JOSE — $49,900 1:30-4:30 P.M.
3 bedrooms, 1444 square foot living. A-1 condition.
GRAY LAITE 656-5267
or SID HASLAM 477-1994 or 382-9191

GORDON HEAD 2-4 P.M.
4419 CHARTWELL
4-bedroom, excellent family home. No-through street, 1800 sq. ft. finished. ML. $77,900. View with
HERB McDANNOLD 595-1177
or GLEN McDANNOLD 595-6488

3050 ADMIRALS RD. 1:30-4 P.M.
Portage Inlet Waterfront plus 3-bedroom, 1665 sq. ft. home. Offers to $92,500. MLS.
C. J. HARRINGTON 382-9191 or 595-5341

641 NIAGARA STREET 2:30-4:30 P.M.
3-bedroom home. $56,900. ML. 21809. Phone
AUDREY GRIMSHAW 477-0141 or 592-2513

2858 ADMIRALS RD. 2-2:40 P.M.
2-bedroom home, $62,500. Call
HEATHER GAMMON 385-8814 or 477-0141 pager 487
or MARCEL STOCKER 479-8324

1350 DALLAS RD. 2-4 P.M.
2, 3-bedroom home. Reduced to $99,900. Dallas waterfront.
BARRY THORNDYCRAFT 477-0141 or 477-8487

10362 PATRICIA PLACE, SIDNEY 2-4 P.M.
3-bedroom home, $55,400 — was $57,500.
K. JACOBSEN 477-0141 or 658-9679

118-1025 INVERNESS 2-4 P.M.
1-bedroom condominium. $30,500. Your hostess
ELEANOR BRAY 477-0141 or 592-1130

4987 OLD WEST SAANICH 2-4 P.M.
2,000 sq. ft. home, 5 acres. $145,000. Phone
PEPE BROWN 652-5503

No. 5, 10145 — 3RD ST., SIDNEY 12-2 P.M.
2-bedroom townhouse. $43,900. Call
K. JACOBSEN 477-0141 or 658-8679

305-955 DINGLEY DELL 12-4 P.M.
2-bedroom condominium, $49,900. Call
SOPHIE HARDER 477-0141 or 382-9903

4477 ANNETTE 12-4 P.M.
3 bedrooms, 2½ baths, $78,900. Call
JOHN RUSSELL "SOLD" 477-0141 or 592-3248

1432 CRAIGFLOWER 1:30-3:30
3, 2 bedrooms, newly decorated. $58,500. Office 477-0141
BRUCE BATEMAN 384-2827
or KENT DEANS 386-7156

OPEN SAT. and SUNDAY

ROCKLAND TOWNHOMES 2-4 P.M.
949 PEMBERTON RD. The best townhouse value in Victoria. New reduced pricing from $83,000. ML. View with
HERB McDANNOLD 595-1177
GLEN McDANNOLD 595-6488

OPEN SUNDAY, MARCH 13th

4987 OLD WEST SAANICH RD. 2-4 P.M.
2,000 sq. ft., 5 acres, $145,000. Phone
PEPE BROWNE 477-0141 or 652-5503

314-1870 McKENZIE 2-4 P.M.
1-bedroom condominium, $35,900. Your hostess
ELEANOR BRAY 592-1130 or 477-0141

4477 ANNETTE 12-4 P.M.
3 bedrooms, 2½ baths, $78,900. Phone
JOHN RUSSELL "SOLD" 477-0141 or 592-3248

1432 CRAIGFLOWER 1:30-3:30 P.M.
3 plus 2 bedrooms, newly decorated. $58,500. Call
BRUCE BATEMAN 477-0141 or 384-2827
or KENT DEANS 386-7156
3-11

The Hillshire
THE AFFORDABLE CONDOMINIUM.
condominimum:
$29,900
Just one of the four big reasons why The Hillshire is Victoria's fastest selling condominium.
1. Location 2. Quality Built 3. Warranty 4. Price is Right
3-10 LOCATED AT 1525 HILLSIDE AVENUE OPEN FOR VIEWING: DAILY 10 a.m.-5 p.m. SUNDAY 1 p.m.-5 p.m.
KNOWLES
REALTY LTD. PHONE 384-8101

FITTING IN nicely with defending Canadian senior "A" women's champion Home Lumber are Wendy Grant (left) and Gail Klaver (right). Vancouver players, who helped Victoria team to title last year and pose here with Dee Freethy, have been picked up by Home Lumber again. Squad leaves next week for eight-team national tournament in Saskatoon. (Times photo by Irving Strickland)

Alberta Rink Lauds 'Excellent' B.C. Rink

MONTREAL (CP) — Alberta's Tom Reed feels his performance through 11 draws should have been good enough for the lead in the Canadian men's curling championship.

"We're 6-2 right now and I thought we'd be tied for the lead with this kind of record," Reed said Thursday night after his Edmonton rink handed Roy Vinthers' British Columbia crew from Vancouver its first loss of the round-robin event.

"The way the ice has been going I didn't think anyone would win eight straight games."

Vinthers had methodically moved his rink through eight matches without a setback before meeting Reed on Thursday night. But it took a last-shot takeout by Reed in the 11th end to produce the first Vinthers defeat.

The B.C. foursome still leads the pack with an 8-1 record while Alberta and Jim Ursel's Quebec rink from Montreal are tied for second spot with 6-2 marks.

Reed, however, admitted that the Vinthers contingent still is in control of the national competition.

"I can't see too many weaknesses in that rink," he said. "They've been excellent so far."

In other 11th-draw play, Ontario's Paul Savage of Toronto downed Rusty Tate's Northern Ontario rink from Sudbury 8-7, Newfoundland's Wayne Hamilton rink from St. John's beat John Usackis of Lac du Bonnet and Manitoba 9-8 in 11 ends, Don Twa's rink from Whitehorse and the Territories defeated New Brunswick's Roly Mockler of Fredericton 7-3 and Ken MacDonald of Charottetown earned Prince Edward Island's first victory with a 5-2 decision over Bob Fitzner's Nova Scotia rink from Halifax.

In 10th-draw play earlier Thursday, B.C. beat P.E.I. 8-6 in 11 ends, Saskatchewan's Les Rogers of Regina dropped New Brunswick 10-5, Quebec downed Ontario 9-2, Nova Scotia edged Newfoundland 6-5 and Northern Ontario trounced the Territories 11-1.

The B.C. rink faces a big challenge in today's afternoon draw, meeting a determined Quebec foursome. Other 12th draw matches have Newfoundland facing Saskatchewan, Alberta meeting the Territories, Ontario taking on P.E.I. and Manitoba going against Northern Ontario. Nova Scotia and New Brunswick are idle.

The quality of the ice has been a sore point with most rinks at the championship. Each sheet appears to change its characteristics from draw to draw, different from the 1976 final at Regina when the consensus was that the ice was too keen.

"The ice has been hard to adjust to," Reed said. "But we've been improving and the ice seems to be improving."

Vinthers agreed with Reed's assessment of the ice for the 11th draw.

"The ice was a lot better tonight," Vinthers said. "It was definitely running a lot straighter. You didn't need as much weight."

Vinthers, however, was unconcerned about the loss.

"You can't do too much about it when the other guy has the shot rock," he said. "Sometimes things just hapen that way."

★ ★ ★

	W	L
British Columbia	8	1
Alberta	6	2
Quebec	6	2
Manitoba	5	3
Ontario	5	3
Newfoundland	4	4
Saskatchewan	4	4
Northern Ontario	4	5
Territories	4	5
New Brunswick	2	7
Nova Scotia	2	7
P.E. Island	1	8

TENTH DRAW

British Columbia	200 110 110 12—8
P.E. Island	011 002 002 00—6
Quebec	120 130 20x x—9
Ontario	001 000 01x x—2
Saskatchewan	020 113 003 x—10
New Brunswick	202 000 100 x— 5
Nova Scotia	100 020 200 1—6
Newfoundland	010 102 010 0—5
Northern Ontario	110 221 22x x—11
Territories	001 000 00x x— 1

ELEVENTH DRAW

Alberta	021 010 002 01—7
British Columbia	000 101 120 10—6
Newfoundland	003 202 000 11—9
Manitoba	040 010 111 00—8
Ontario	021 102 001 1—8
Northern Ontario	200 010 220 0—7
Territories	110 002 021 x—7
New Brunswick	002 100 000 x—3
P.E. Island	101 100 002 x—5
Nova Scotia	000 010 100 x—2

sports

DOUG PEDEN - EDITOR

Bottle-Tossing Fergie Can't Help His Rangers

By The Canadian Press

John Ferguson scored in a National Hockey League game Thursday night. The trouble is, Ferguson is a coach, not a player, and instead of putting the puck in the net, he bounced a plastic water bottle off a game official's head.

Ferguson admitted he threw the bottle that hit linesman Swede Knox during a National Hockey League game between his New York Rangers and Boston Bruins, "but I wasn't aiming at him."

However, the bottle did not get Ferguson in as much trouble as a remark which hit its target. The coach called referee Bob Myers "rabbit ears." He was sent to the dressing room, joined later by his players who were trounced 10-3 by the Bruins. Boston has won six straight games and is within one point of first-place Buffalo in the Adams Division.

In other NHL action Thursday night, Montreal Canadiens set a home-ice unbeaten record of 28 games by whipping Colorado Rockies 7-1, St. Louis Blues defeated Detroit Red Wings 4-2, Philadelphia Flyers beat Cleveland Barons 7-2, Vancouver Canucks blanked Chicago Black Hawks 5-0 and Los Angeles Kings beat Washington Capitals 6-0.

In the only World Hockey Association game, Edmonton Oilers edged Indianapolis Racers 4-3.

Ferguson's early trip to the dressing room at Boston Garden came after New York's Dave Maloney was given a five-minute major penalty for high sticking Boston's Wayne Cashman in the first period.

"I was sore because Cashman came back and pulled Maloney's hair and it wasn't called," said Ferguson.

Boston scored three times while Maloney was off but there were so many other penalties that only one of the three goals was on a power play.

By the end of the period, the Bruins were in control 6-2. After the three-goal binge during Maloney's penalty, the Rangers came back on goals by Ron Greschner and Ken Hodge. But Boston then registered three more quick goals, by Dave Forbes, Cashman and Don Marcotte. Forbes scored with Boston a man short.

Montreal broke the NHL mark of 27 straight unbeaten home games set by Boston in 1970-71. The Canadiens' streak includes 23 wins and five ties at the Forum.

Guy Lafleur led the Canadiens with four assists to boost his league-leading point total to 116. Jacques Lemaire and Rejean Houle each scored two goals for Montreal.

Red Berenson, a former Detroit centre, scored twice for St. Louis as the Blues snapped a two-game losing streak and extended Detroit's losing string to six games.

Berenson, Larry Patey and Chuck Lefley scored for the Blues in the second period, offsetting a pair of Detroit scores by Nick Libett.

Philadelphia's victory moved the Flyers five points ahead of the idle second-place New York Islanders in the Patrick Division. Mel Bridgman scored twice for the Flyers, who broke open the game with four second-period goals for a 5-1 lead.

Defenceman Gary Sargent scored twice and Rogie Vachon recorded his eighth shutout of the year to lead the Los Angeles victory over Washington.

Goalie Cesare Maniago turned back Chicago while five Canucks scored, lifting Vancouver out of the cellar in the Smythe Division, one point ahead of Colorado.

In the WHA contest at Indianapolis, Wayne Connelly broke a 2-2 tie with a goal midway in the second period and Bill Flett clinched it for Edmonton about seven minutes later with his seventh goal in six games.

(Summaries on Page 12)

Reynolds, Tigers Reach Semi-Finals

PENTICTON — Vancouver Island-champion Victoria Tigers and runnerup Reynolds Roadrunners advanced to the championship round by topping their respective sections as preliminary round-robin play ended Thursday in the B.C. high school girls' basketball tournament.

Tigers rallied in the fourth quarter to top Kamloops Red Devils 34-32 and finish with a 3-0 record in section "B" while the Roadrunners finished with the same record in section "C" by nipping Richmond Colts 37-35 and nudging Prince Rupert Rainmakers, 34-32.

Nanaimo Islanders, the other Island representative, downed Quesnel 53-51 but dropped a 44-32 decision to Templeton Titans of Vancouver and finished out of the playoffs with a 1-2 record.

In quarter-finals scheduled today, matching the top two teams from each of the four sections, Reynolds will face Titans and Tigers play Cranbrook. The winners will meet in a semi-final scheduled for 7:30 tonight.

On the other side of the draw, defending - champion Salmon Arm Jewels, who finished 3-0 in section "D", faces Kamloops while MEI of Abbotsford, who topped section "A" with a 3-0 record, take on the Rainmakers.

Tigers started slowly and had to outscore Red Devils 16-3 in the final quarter to escape with the victory. Sandy Lewis led the win with 18 points while Vicki Fitzpatrick added eight points.

In other games, Kamloops downed L.V. Rogers of Nelson 55-48, Cranbrook defeated Chilliwack 43-29, L.V. Rogers tripped Carson Graham of Vancouver 50-33, Abbotsford upset Prince Rupert 41-37, Point Grey defeated Cranbrook 44-43, MEI bounced Templeton 38-32 and Salmon Arm downed Chilliwack, 55-21.

The final is scheduled for Saturday.

Flyers Survive Thriller

VANCOUVER — Lansdowne Flyers squeezed out a 56-54 decision over Abbotsford Panthers to keep their title hopes alive in the single-loss elimination Dr. Pepper invitational junior high school boys' basketball tournament which opened here Thursday.

Russ Mosher, who led Lansdowne with 15 points, scored his final basket with less than a minute remaining to pull out the victory.

The 12-team tourney serves as an unofficial provincial championship.

Abbotsford led 27-20 at half time and was still ahead by seven points with about four minutes remaining.

Vince Cullen added 14 points for Lansdowne, Darren Alexander fired nine and Russ Rimmer contributed eight.

Belmont Sun Devils, the other Island entry, dropped a 53-50 decision to Edmonds of Burnaby. The best Belmont can do now is a fifth-place finish.

RAY'S CAPTURE PEART TROPHY

Victoria Ray's Red Wings topped Oak Bay Trios 5-3 Thursday at Oak Bay Recreation Centre to capture the Grant Peart Memorial Trophy and the South Vancouver Island Junior "B" Hockey League consolation title.

Wings won the best-of-three series 2-1.

Steve Leatham, Kim Turney, Mike Wolski, Marty Drummond and Wayne Procevait scored for Wings and viat scored for Wings and Kerry Blain, Clint Bertrand Bay.

The score was deadlocked 1-1 after the first period and 3-3 going into the final 20 minutes.

Rob Walker of Victoria was the busiest netminder with 41 saves while Gary Smith of Oak Bay blocked 36 shots.

Two One-Pointers End Bullet Hopes

WINNIPEG — Burnaby Bullets, the British Columbia representatives, dropped two one-point decisions here Thursday as play opened in the Canadian senior men's basketball championship.

Tom Bishop sank two free throws with one second remaining to give Calgary Cascades a 65-64 win over the Burnaby club while Mickey Fox dunked three free shots in the dying seconds to give Halifax Raiders an 85-84 victory over Bullets.

Bishop led Calgary marksmen with 19 points while Jim Ciccone paced Burnaby with 18. Bill Robinson of Victoria Scorpions, who was picked up for the tornmament, added 14 points to the Burnaby total.

Four teams, including defending-champion St. Andrews Saints of Winnipeg, were unbreaten after two games in the round-robin affair.

The other undefeated teams still in contention for the title are Toronto Estonians, Cascades and Raiders.

St. Andrews topped Newfoundland 94-71 and tripped Winnipeg Nicollet Inn, 74-56. In addition to the wins over Burnaby, Halifax bounced Regina Molsons 110-60 and Calgary beat Molsons, 80-50. Toronto mauled Newfoundland 110-49 and downed Winnipeg Nicollet, 82-74.

In games scheduled today, St. Andrews was to meet Toronto in the "A" pool while Halifax and Calgary were to tangle in the "B" pool.

Fox also proved outstanding in the Halifax-Regina game, scoring 27 points. Greg Redding added 20 points for the Raiders, who held a 49-29 lead at the end of the first half and completely dominated action after the break.

The championship ends Saturday.

Canadian Rinks Reach Cup Final

AVIEMORE, Scotland (CP) — The Johnnie Walker Cup, top prize in the annual highland week of international curling, will remain in Canada for another year.

Two Canadian rinks—skipped by Gary Hanson of Edmonton and Lee Taplin of Vancouver— meet today for the championship.

Hanson defeated Skip Hartley of Saskatoon 10-6 in the semifinals, while Taplin was beating Sandy Russell's Aviemore rink 6-2.

The current champion of the event, sponsored by the Johnnie Walker company, is Don Scheidegger of Canada, who did not defend his title this year.

There were 11 countries in competition and Canadian rinks dominated.

Seven of the eight Canadian rinks made it into the playoff. The only casualty was the rink skipped by Elsie McKenzie, the curling grandmother from Vancouver who won the competition in 1969.

Fenske Suffers Groin Injury

Dimunitive Dennis Fenske suffered a pulled groin in practice Wednesday and may be a doubtful starter when Victoria Cougars play their next Western Canada Hockey League game.

One of the team's most popular players, the 18-year-old centre missed Thursday's workout and may also sit out Saturday's game at Memorial Arena against Winnipeg Monarchs.

Also on the injured list but skating is winger Kevin Clackson. He injured his shoulder in a game at Portland last Sunday but is expected to be available for Saturday's game.

The coast-bound Monarchs, meanwhile, fell 10-7 to Calgary Centennials in Thursday's only game.

Victory ended a four-game losing streak by Calgary.

The game, postponed from Oct. 5 in Winnipeg, was rescheduled for this Alberta town 75 miles northeast of Calgary, due to the unavailability of ice in Winnipeg.

Monarchs led 3-1 after the first period and Centennials moved ahead 8-6 in a free-scoring second session. Cents outscored Monarchs 2-1 in the final period.

Glen Wylie and Gary Rissling paced the Calgary scorers with two goals each. Alvin Szott, Doug Robb, Kevin McCloskey, Harvey Pocza—called up from Pincher Creek Panthers—Dave Morrow and Doug Lecuyer each scored once.

For Winnipeg, Jim Malazdrewicz scored three goals with Tom Cullen, Kevin McCarthy, Dave Stekler and Richard Young added singles. Tom Rouslton had four assists.

Tim Steele and Bruce Friesen shared the goaltending for Monarchs, faeing 53 shots, while Gerry Price in the Centennial nets looked at 28 shots.

WESTERN DIVISION

	P	W	L	T	F	A	Pts
New West.	64	43	13	8	328	189	94
Portland	65	32	27	6	311	279	70
Kamloops	64	28	25	11	271	263	67
VICTORIA	63	26	27	10	267	253	62

CENTRAL DIVISION

	P	W	L	T	F	A	Pts
Medicine Hat	62	26	24	12	284	263	64
Winnipeg	60	28	27	5	294	316	61
Lethbridge	63	24	29	10	238	301	58
Calgary	66	19	33	14	289	359	52

EASTERN DIVISION

	P	W	L	T	F	A	Pts
Brandon	65	49	10	6	401	222	103
Saskatoon	64	27	26	11	279	260	65
Flin Flon	63	13	36	14	264	357	40
Regina	62	7	44	11	178	394	25

Next games: Tonight — Portland at New Westminster; Medicine Hat at Regina; Winnipeg at Kamloops; Brandon at Calgary; Saskatoon at Flin Flon.

Exhibition Baseball

Cleveland 8, San Francisco 7
Oakland 16, Seattle 10
Chicago (N) 2, Milwaukee 1
Chicago (A) 3, Pittsburgh 2
San Diego 14, California 13

Bean Benefits From Patience

MIAMI (AP — Patience was a hard-learned lesson for big Andy Bean.

"I had to eat some words, some things I'd said about what I'd do when I got out here, before I learned to have patience," Bean said Thursday after he'd joined the seemingly endless parade of young men who are dominating the pro golf tour this year.

The powerful 6-foot-4 player joined the pro tour in 1975, fresh out of the University of Florida, and now, at the age of 23, is making his first big splash. He's won $25,408 this year—more than doubling his previous earnings on the tour — and Thursday shot a five-under-par 67 that gave him the first-round lead in the $200,000 Doral Open.

On the 10th hole, Bean was four under par and tied for the lead. He hit his tee shot in the water.

"A year ago I'd have let it get to me," he said. "This time I kept my patience, didn't get upset, and finally made my par on the hole. A year ago I'd have gone for a six or a seven."

He birdied the next two holes and finished with a one-stroke lead over Miller Barber, Leonard Thompson and long-shot Bob Erickson.

Andy Bean	32-35—67
Leonard Thompson	33-35—68
Bob Erickson	36-32—68
Miller Barber	34-34—68
Bill Garrett	35-34—69
Buddy Allin	35-34—69
Larry Ziegler	36-33—69
Dave Stockton	36-34—70
Mac McLendon	36-34—70
Peter Oosterhuis	36-34—70
George Burns	34-36—70
Mike Sullivan	35-35—70
Lanny Wadkins	34-36—70
Bob Murphy	34-36—70
Phil Hancock	34-36—70
Mike Morley	35-36—71
Tom Shaw	35-36—71
Charlie Sifford	35-36—71
Al Geiberger	36-35—71
Gil Morgan	34-37—71
Tom Joyce	34-37—71
Mike Reid	37-34—71
Jay Haas	36-35—71
Joe Porter	33-38—71
Ed Sneed	36-35—71
David Graham	37-34—71
Ben Crenshaw	35-36—71
Gibby Gilbert	37-34—71

SPORTS MENU

SATURDAY

HOCKEY
8:30 p.m. — Western Canada League, Victoria Cougars vs. Winnipeg Monarchs, Memorial Arena.

SOCCER
2:15 p.m. — Island League, premier division, Oak Bay vs. Cosmopolitan Royals, Royal Athletic Park.

RUGBY
2:30 p.m. — Island Union, first division; Castaways vs. James Bay Athletic Association, Carnarvon Park; Oak Bay Wanderers vs. UVic Vikings, Windsor Park.
1 p.m. — Island Union, second division; Velox "B" vs. Royal Roads, Lambrick Park; Oak Bay Wanderers vs. Nanaimo, Windsor Park; Castaways vs. James Bay Athletic Association, Carnarvon Park; Cowichan vs. Agrarians, Duncan; UVic Norsemen vs. Velox "A", UVic.

Hazelton Tops Roadrunners

VANDERHOOF — Hazelton topped Reynolds Roadrunners 86-64 Thursday, dropping the Vancouver Island team into the consolation section of the B.C. "A" high school boys' basketball championship tournament.

Bruce Meade led Roadrunners with 17 points, one more than the total contributed by clubmate Ross Barnett.

Other first-round winners were Agassiz, Oliver, Duchess Park of Prince George and Vanderhoof.

Cup Quarter-Finals

LONDON (Reuter) — Revised draw for the English Football Association Cup quarter-finals, to be played on Saturday, March 19:

Everton vs. Derby County; Liverpool vs. Middlesbrough; Manchester United vs. Aston Villa; Wolverhampton Wanderers vs. Leeds United.

$12 Million For Ali's Next Fight

LOS ANGELES (AP) — Heavyweight champion Muhammad Ali will defend his title for $12 million under auspices of a Southern California businessman, a spokesman for the new fight promoter announced today.

Four possible opponents were named for the 15-round bout, to be held between Aug. 8 and Oct. 7.

Preliminary agreement has been made with a $100,000 payment to Ali's manager, Herbert Muhammad, by Benjamin Thompson Jr. of Garden Grove, Calif.

Thompson's spokesman, Bill Caplan, also said another $1 million payment would be made at a news conference some time this month. The site of the news conference and the site of the fight have not been determined. Caplan said the conference would be in New York, Chicago or Los Angeles.

Caplan said the choice of foes would be between the winners of the George Foreman-Jimmy Young bout March 17 in Puerto Rico, and the Ken Norton-Duane Bobick bout in New York's Madison Square Garden in May.

MORE SPORT ON PAGES 12, 13, 15, 16

'Strange Things Happen in Baseball'

MESA, Ariz. (AP) — Dick Allen and Charles O. Finley, two of baseball's most controversial figures, joined forces Thursday when Allen agreed to a one-year contract with Oakland A's.

"I anticipate no trouble whatsoever with the A's, certainly not on my part," said Allen, the 35-year-old slugger who will play first base and bat fourth for Finley's American League team.

Finley, who had said eight days earlier he was no longer interested in signing Allen, said Thursday from his office in Chicago: "Strange things happen in baseball."

The owner added: "I don't anticipate any problems with him at all once he puts his name on a contract. Dick Allen just wants to be treated like a man. If he's treated with respect, he'll respect you. I think he can be tremendous asset to this team."

Allen, who was the highest paid player in the sport with a salary of $250,000 after winning the American League's Most Valuable Player award in 1972, gave no indication what he'll draw from Finley.

"I'm not all that excited over money," said Allen, who was the last remaining free agent available. He added that he's considering making this season his last as a player.

Last year Allen suffered a hand injury and twice walked out on Philadelphia Phillies for personal reasons. He played in only 85 games, batting .268 with 15 home runs and 49 runs batted in, but through 14 big league seasons has a .293 lifetime average, 346 homers and 1088 RBI.

Allen said he would sign a contract as soon as Finley presented it.

"He's kind of like me, a great phantom. He hasn't shown yet," Allen said, smiling as he alluded ot his frequent and well-publicized disappearances during his playing career.

WRESTLING
Memorial Arena
Mon. Mar. 14, 8:00 P.M.
DOUBLE MAIN EVENT
CANADIAN TAG TEAM TITLE
JOHN ANSON and RANDY MORSE vs. DUTCH SAVAGE and JIMMY SNUKA
PACIFIC COAST TITLE
GENE KINISKI vs. GUY MITCHELL
Sharpe vs. Ruffin
Singh vs. Bryan
Outlaw vs. Froelich
Goodvoice vs. Palordy
Tickets on sale at ARENA BOX OFFICE
– Ring. $400 Res. $3.50 Rush $3.00
Under 12 $2.50 sold at Door only

COUGAR Hockey
MEMORIAL ARENA
VICTORIA vs. WINNIPEG
Sat., Mar. 12, 8:30 p.m.
Adults $3.50, Youths and Senior Citizens $2.25
Children Under 12, $1.50
Tickets: Arena and Hillside
MARK ROBINSON
3-10

Hobby Becomes Business For Victoria Lure-Maker

OUTDOORS
stewart lang

Jack James appears to have the best of both worlds.

Both a professional and a volunteer fireman, James has managed to make his chief hobby — fishing — generate a little extra revenue.

Along with partner Fred Packford, James owns a basement enterprise called Radiant Lures Ltd., which locally produces a number of popular salmon lures and flies.

During a recent chat, surrounded by the countless varieties of gear they turn out, James told me he got started in tackle-making out of necessity.

He used to obtain his supply of flies from Bill Hoskins, an old-timer who also tied up most of the bucktails used by Lee Hallberg, before the arrangement got too expensive.

Hoskins then taught James how to tie his own flies and even donated some of his "junk" fur for the neophyte tyer to use.

"The first fly I tied produced a 16-pound coho," said James.

When Hoskins moved away to Vancouver, people then started coming to James and Bruce Colegrave, another fly tyer, for their supplies.

"It just mushroomed and the first thing we knew the stores were asking for them," said James, who added that Colegrave, Packford and himself then formed a company about 10 years ago.

Colegrave has since sold out his share in the business and is now the fishing tackle manager for Scott Plastics.

One of the most successful lures the company has brought out is the Squirt, which first appeared about August, 1975. My weekly checks for fishing information around Vancouver Island show this hootchie-type lure, which is made in three basic varieties and about 40 different colors, is gaining rapid acceptance.

James said they sold about "4,000 dozen" Squirts last year.

"Hootchie-Squirt fishing is becoming more and more popular because you don't have to constantly buy the bait and lures are easily stored in your tackle box," he explained.

"That's my hobby . . . fooling around fishing and testing new ideas."

He's currently working out a sports-fishing version of something the commercial fishermen have been using successfully for some time — fitting a hootchie over a plastic plug-type head to give it extra action.

Asked what color of Squirt works best, James replied:

"I go by what I sell because I don't normally fish in the good fishing areas like Becher Bay or the Victoria waterfront. I fish in one spot because that's best for testing lures. If you stay in one spot you know when the fish are biting and whether your lure is working."

The best selling Squirt now is the blue and silver variety, which is the one they thought would work best while they were still in the process of testing them out.

"It didn't sell best at first because most fishermen are partial to green," he laughed.

"It took a whole year before the fishermen actually realized the blue and silver catches the most fish."

The rigged-up Squirts are usually sold with a 40 to 50-inch leader and James has worked out the precise leader lengths to use with each type of dodger.

★ ★ ★

It's necessary to use a flasher or dodger that revolves with hootchie-type gear to impart the right in-and-out puffing motion to the trailing arms of the lure.

His suggestions for leader length are 36 to 38 inches with the Hot Spot or O-Ki, 30 to 32 inches with the Abe and Al and 24 to 28 inches with their own dodger.

In addition to bucktail flies, Radiant produces spinners to impart a "wounded" motion to the fly. James prefers to use an abalone spinner but says they are having problems getting the raw material to make them. Apparently the shell, which comes to Canada from Fiji via Germany, has gone up in price along with the German mark and is now more valuable as jewelery.

James manages to hit Finlayson Arm around this time each year as the bluebacks start biting on light tackle. A couple of weeks ago, he landed six limit catches in eight days using a pearl spinner rigged on a pink fly. Pearl-plastic spinners don't seem to work nearly as well.

Radiant sells about 20,000 flies per year and James recommends Colegrave's book on the subject to anyone strating out to fish with this method.

★ ★ ★

"One tip for fly fishermen is to be persistent," he said. "You don't catch as many fish some days as bait or hootchie fishermen but there is that day — just as there is in dry fly fishing — when they're biting on flies and then they'll take more fish than other gear."

James, Hoskins and Colegrave also helped usher another enterprise into existence. They helped form the Amalgamated Conservation Society and James served as president for the first two years.

One idea James brought up deserves a little thought. Local lure manufacturers — and by this I mean on Vancouver Island — should get together to compete against some of the giant manufacturers from south of the border that have been making heavy inroads into this region in recent years.

"If you got them all together and put them in a plant and paid them all a dividend — you'd have something worthwhile," said James.

A little incentive from the government might help in this quarter.

HERMAN

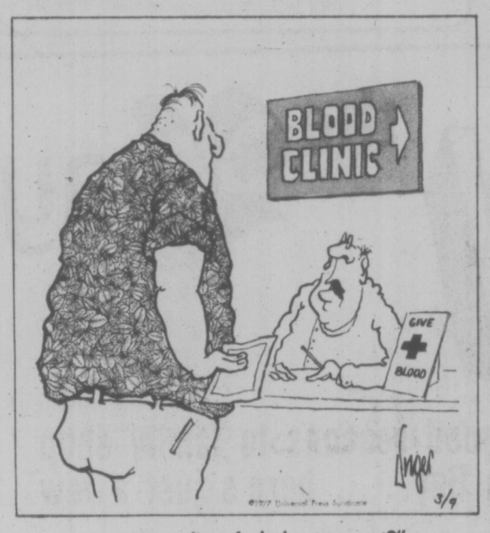

"How d'yer feel about a quart?"

COBLE'S FISHERMAN'S CALENDAR
Time for Each Day, "Tells When Fish Bite Best"
FOR THE WEEK MARCH 13 THRU 20

SUN	MON	TUE	WED	THU	FRI	SAT	SUN
13	14	15	16	17	18	19	20
5:01 a.m.	5:57 a.m.	6:50 a.m.	7:42 a.m.	8:31 a.m.	9:18 a.m.	10:04 a.m.	10:49 a.m.

All times are Pacific Daylight Saving. Copyright 1976
Blacker the Fish — Better the Day for Fishing

Great Pumpkin Grabs 'B' Volleyball Crown

Despite dropping two of their last four games, Great Pumpkin had enough of a cushion to collect the Victoria Senior "B" Men's Volleyball League playoff championship as play finished up Thursday night at CFB Esquimalt gymnasium.

Pumpkin topped Namdor 15-13, 15-3, but dropped 15-9 and 15-12 decisions to Khalsa to finish with 14 points.

Khalsa finished a close second with 13 points by downing Namdor 15-6, 15-9 and the latter club, winless on the final night, placed third with 11 points.

Fourth place went to Suke Teechers, who bounced CFB Esquimalt 15-12, 15-12 and Zooid 15-9 to wind up with 10 points.

The top four teams, as well as Allenby Ford of Duncan and Multigrade, will be competing in the Vancouver Island invitational championship tournament at Nanaimo this weekend.

Other scores and point totals:

Zooid def. CFB Esquimalt 15-12, 17-15 and Suke Teechers 15-13, 7 pts.

CFB Esquimalt had no wins, 6 pts.

Royal Roads def. Allenby Ford 15-9, 15-7 and Multigrade 15-8, 5 pts.

Allenby Ford def. Multigarde 15-9, 15-11, 5 pts.

Multigrade def. Royal Roads 15-11, 1 pts.

HOCKEY TRAIL

INTERNATIONAL LEAGUE
Saginaw 6, Kalamazoo 4.

ONTARIO SENIOR
Barrie 5, Orillia 3. (First game best-of-seven semi-final.)

QUEBEC MAJOR JUNIOR
Sorel 8, Montreal 4.
Sherbrooke 5, Hull 2.
Cornwall 7, Laval 7.

ONTARIO MAJOR
Sudbury 10, Oshawa 3.
Kingston 4, Windsor 4.
Toronto 6, Peterborough 4.

SASKATCHEWAN JUNIOR
Melville 8, Moose Jaw 1. (Melville wins best-of-seven quarter-final 4-2.)
Regina 3, Weyburn 2. (Weyburn leads best-of-seven series 3-2.)
Swift Current 5, North Battleford 4. (Swift Current wins best-of-seven series 4-1.)

ALBERTA JUNIOR
Fort Saskatchewan 7, Red Deer 2. (Best-of-seven quarter-final tied 2-2.)
Calgary 7, Pincher Creek 4. (Calgary leads best-of-seven quarter-final 3-1.)

B.C. JUNIOR
Penticton 5, Vernon 2. (Penticton wins best-of-seven quarter-final 4-2.)
Langley 9, Maple Ridge 3. (Langley wins best-of-seven quarter-final 4-2.)

KNEE SURGERY

ANN ARBOR, Mich. (AP) — Centre Brian McCuthcheon, a centre with hockey's Detroit Red Wings, has undergone surgery for removal of cartilage in his right knee.

EAST SAANICH ROAD
GREENHOUSES
MAINWARING
BAZAN BAY RD
MIDDLE ROAD
TO A. BOOTH
HIGHWAY TO SWARTZ BAY
LOTS OF PARKING

DECKERS
GREENHOUSES
2036 BAZAN BAY ROAD
Corner of Bazan Bay and Mainwaring
Open 9 a.m. to 6 p.m. 7 Days a Week

TROPICALS!!
25% OFF
4" POT SIZE
regular $1.30
2 for 1.95
Good selection of house plants and tropicals

RHODO-DENDRONS
Rosemundi
Pink, in bloom, loaded with flowers
2-Gallon Size
Reg. 5.75 ea.
NOW $4.60 ea.
Nursery Stock
Evergreens
Heather
Rhododendrons

EXTRA SPECIAL OF THE WEEK
6" Potted Mums
in bloom, 200 plants
75¢ each

BEDDING PLANTS
Lantona, Bushy Plants 4" Pots
Reg. $1. NOW ..... 75¢ ea.
Fancy Geraniums, 3" Pots
Reg. 75¢. NOW ..... 56¢ ea.
SPRING PLANTS
BEDDING PLANTS
HANGING BASKETS
INDOOR AND OUTDOOR PLANTS

25% OFF
PERLITE Reg. 1.75. NOW 1.31
PEAT Reg. 4.50. NOW $1.12
JIFFY 7 Reg. 64¢ NOW ..... 2/9¢
FERTILIZERS
LIME PERLITE
POTTING SOIL
PLANT FOODS
FANCY POTS
Imported Pottery

COMPLIMENTARY WITH ANY PURCHASE OF $10 OR OVER
Lime-test your garden soil! Dig down about 4" deep preferably with a plastic spoon. Remove a clot of soil about the size of a walnut. Place it in a plastic bag and put in a warm place to dry. Do not touch sample with metal or your hands. If needed, we carry two good grades of dolomite lime and competitive prices.

JOHN AND HELGA INVITE YOU TO DO YOUR GARDEN SHOPPING IN THEIR GREENHOUSES WHERE YOU CAN SHOP RAIN OR SHINE.

VICTORIA DODGE CHRYSLER ON YATES
WE'RE READY TO DEAL!

GREAT USED CAR BUYS! RIGHT NOW!

REMEMBER — BECAUSE WE THOROUGHLY RECONDITION OUR TRADES, WE OFFER YOU 100% POWER TRAIN WARRANTY FOR 30 DAYS AT NO CHARGE ON 1972s AND NEWER. ALL USED CAR BUYERS RECEIVE THE 24-MONTH G.W. WARRANTY.

1976 ACADIAN WOODY HATCHBACK
Very low mileage — 4 speed .....
$2988
Only $88 Down. Balance over 48 mos. at $76.52

1973 FORD MAVERICK 4-DOOR SEDAN
6-cylinder, automatic, power steering, low mileage .....
$2788
Only $88 Down. Balance over 48 mos. at $73.10

1976 ASPEN S.E. 2-DOOR HARDTOP
6-cylinder, automatic radio, power steering ....
$5488
Only $88 Down. Balance over 48 mos. at $146.21

1974 DATSUN 710 STATION WAGON
Standard transmission, radio .....
$2688
Only $88 Down. Balance over 48 mos. at $70.39

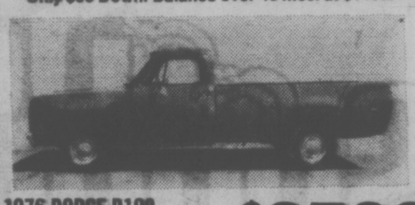
1976 DODGE D100 ½-TON PICKUP
Slant 6-cylinder, 3-speed transmission .....
$3788
Only $88 Down. Balance over 48 mos. at $100.16

1976 CHEVROLET MONTE CARLO
Fully loaded, fully equipped, test drive this beauty.
$5688
Only $88 Down. Balance over 48 mos. at $151.62

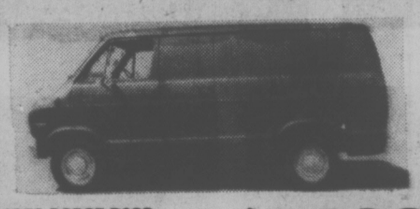
1976 DODGE B100 CUSTOMIZED VAN
Only 11,000 miles. Stove, Icebox, Table, Bed, Etc. ..
$5488
Only $88 Down. Balance over 48 mos. at $146.21

1973 CHEVROLET CAPRICE 4-DOOR HARDTOP
Factory Air-conditioning. .
$3188
Only $88 Down. Balance over 48 mos. at $83.93

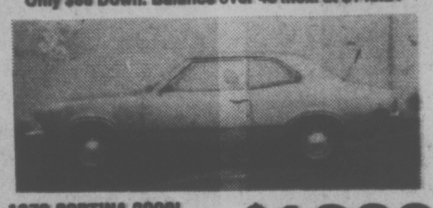
1973 CORTINA 2000L 2-DOOR COUPE
Very low mileage, automatic transmission ...
$1888
Only $88 Down. Balance over 48 mos. at $49.73

1967 VOLVO 4-DOOR SEDAN
Low mileage, exceptional quality .....
$1988
Only $88 Down. Balance over 24 mos. at $90.77

1973 DODGE MONACO 2-DOOR HARDTOP
V8, automatic, power steering, power brakes, vinyl top. .....
$2388
Only $88 Down. Balance over 48 mos. at $62.27

1975 THUNDERBIRD
Fully equipped in beautiful condition with velour interior. .....
$6788
Only $88 Down. Balance over 48 mos. at $181.40

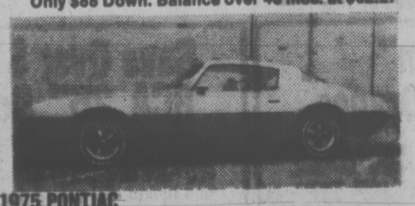
1975 PONTIAC FIREBIRD
Fully reconditioned and ready to go. Must be seen to be appreciated. .....
$5488
Only $88 Down. Balance over 48 mos. at $146.21

1976 DODGE ROYAL MONACO 2-DOOR HARDTOP
All major options on this demonstrator. Was over $9000. NOW .....
$6988
Only $88 Down. Balance over 48 mos. at $186.82

ALL PAYMENTS INCLUDE LIFE INSURANCE.
INTEREST RATE IS 13.5% SIMPLE PER ANNUM.

BANK FINANCING
NO DOWN PAYMENT ON APPROVED CREDIT
3 Years of Oil Changes as per Manufacturers Specifications.

VICTORIA DODGE CHRYSLER ON YATES
819 Yates St.
384-8174
Hours: Mon.-Fri. 9-9 Sat. 9-5
[Dealer License No. 5060067A]
12-10

A's Take Big Six Crown

Victoria Athletics captured the South Island Big Six Hockey League playoff title and a berth in the provincial Coy Cup playoffs by tripping Western Homes Buckaroos 6-4 Thursday at Pearkes Arena.

Athletics, who will meet the North Island champions in a best-of-three series March 25-27 at Pearkes to decide an Island representative for the B.C. intermediate "A" playoffs, won the best-of-seven league final, 4-1. The Island champions will face the Lower Mainland winners in the Coast final.

Gord Neilson and Bryan Preston led the Victoria attack with two goals each while singles were contributed by former professional Bruce Cowick and Ross Swanton.

Ralph Fraser, Rick Piechotta, Neil Coloumbe and Ron Williams fired the Buckaroo goals.

Goalkeeper Reg Wonnenberg made 32 saves for Victoria, which held period leads of 2-0 and 4-3, while Steve Kishkan blocked 31 shots on the Buckaroo net.

PRO BASKETBALL

NATIONAL ASSOCIATION

N.Y. Knicks 108, Portland 104
San Antonio 106, Cleveland 100

BOWLERS OF WEEK

Returning to list of winners in Times Bowler-of-the-Week contest are Muriel Dodsworth and Fred Rentz, who captured, tenpin awards during 20th week of 14th annual competition. Muriel topped women's division with 179-183-266 — 628 series in Friday Niters League while Fred picked up his laurels with 244-213-194 — 651 series in Sunday Men's Commercial League. Both series were rolled at Mayfair Lanes.

Bolton Dies

WEST VANCOUVER (CP) — Fred Bolton, who captained Canada's Davis Cup tennis team in 1972, died this week. He was 64.

Bolton, a Minnedosa, Man. native, attended the University of B.C. and graduated in electrical engineering in 1932 and was active locally in tennis for four decades. His first period as Canada's Davis Cup captain was from 1965 to 1967.

$6785 WHILE THEY LAST

Lowest Price Ever! For A New '76 Volvo 245 Wagon

4-speed with power steering

at

Brian Holley MOTORS LTD.

3319 DOUGLAS STREET 384-1161

3-4 Dealer Lic. D-00903A

MINIATURE ROSES 2.89 EACH

Have just arrived, choose from 100 varieties in all colours, from the largest selection on the Island FOR ONLY .....

LARGE SELECTION OF B.C. GROWN ROSES

COLLECTION OF 5 FRAGRANT ROSES REG. 15.25 SPECIAL PRICE 11.99

COLLECTION OF 10 POPULAR ROSES REG. 28.50 SPECIAL PRICE 21.99

SEE OUR RANGE OF FRUIT TREES, SMALL FRUITS, ORNAMENTALS AND SHRUBS

ORCHIDS Easier to grow than many house plants. ASSORTED COLOURS 3.99

Open 7 days a week 9-5 658-8812

Elk Lake Garden Centre

5450 PAT BAY HIGHWAY — Just Beside Elk Lake

LISTEN TO GOOD ADVICE FROM HARRY HURN

SAT. and SUN. 8:41-11:26 a.m., 1:42-3:36 p.m. ON C-FAX

LLOYD'S

TV GAME

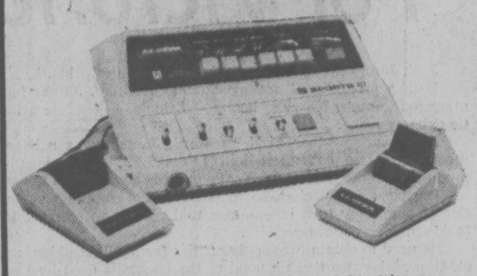

- Provides enjoyment for all ages — right at home.
- Plays six different sports: Tennis, Hockey, Squash or Handball, Practice, Straight-Line Target (Skeet), Random Target.
- Control console can be placed on, or up to 18 feet from TV set (Dimensions: 11"Wx8"Dx3"H.).
- Complete with 2 remote controls (8 ft. cords), harmless target guns (12 ft. cords), TV connection/switch box.
- Uses 6 "C" batteries or Y-204 AC adaptor (not included).
- Operates on Channel 3 or 4 — no TV set modifications needed.
- Game scores displayed on screen — realistic sound as well.
- Automatic 1-15 scoring — can be reset at any time.
- Bat size, ball speed and angle can be varied to players' skills.

ONLY $69.95

ADAPTOR (OPTIONAL) $6.95 (BATTERIES NOT INCLUDED)

Colortron

COLOR TV—STEREO SALES—SERVICE—RENTALS

3180 HARRIET RD. (JUST OFF BURNSIDE) 383-9113

OPEN TUES. TO SAT. 8:30 TO 5:30

3-11

the Bay

Saturday Specials

There's many good reasons to family shop Saturday at the Bay . . . here's just a few.

It's Happening at the Bay

HAND-KNIT FASHION SHOWS

You're invited to come and see an exciting array of easy-to-make and fun to wear handknit fashions. Thursday, March 17 and Friday, March 18 at 3 p.m. and 7 p.m.; Saturday, March 19 at 3 p.m., in the **Nonsuch Buffet, downstairs.** Enjoy the shows, ask questions. Then armed with your supplies, go home and start knitting for fun and savings!

While enjoying the fashion show, treat yourself to a lemon or fruit tart, tea or coffee for only **60¢.**

"THE TURQUOISE COLLECTION"

Turquoise, a gemstone that has fascinated people for centuries. Now, see how it has been handcrafted with silver into beautiful earrings, pendants, neckpieces, bracelets, and rings. March 16 through 19, be sure to visit the Jewellery Dept., and meet "Erla," who will be pleased to show you the "Turquoise Collection."

CHINESE COOKING EXPERT, STEPHEN YAN, RETURNS TO THE BAY

See Stephan Yan, demonstrate the gourmet wonders of Chinese Wok Cooking in the third floor Housewares Department, March 17, 18 & 19 and during the week of March 21 through March 26. Check our ads for times.

TAILOR SHOP

For a nominal charge, the Bay's highly qualified tailors and tailoress will alter, remodel, or repair your garments (including leathers). And you can use your Baycard. Enquire at any of the men's or ladies' fashion wear departments.

RECORD OF THE WEEK
Donna Summers
Love To Love You Baby
3.99
Records, Main Floor

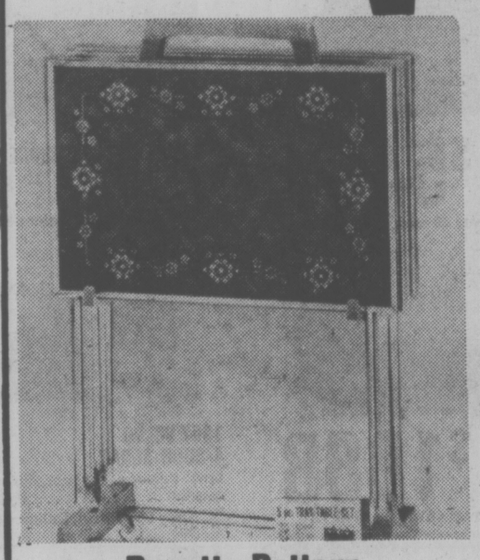

Rosette Pattern TV Tables

A must for those leisurely meals during your favorite TV program, or as extra tables for buffet entertaining. The tables feature a golden colour silkscreen border on a leatherette look background. Set includes four 23"x15" trays plus storage rack.

Saturday Special, 27.99
Housewares, Third Floor

Riviera Sheet Ensemble

Pre-shrunk, machine washable sheets in a no-iron polyester/cotton blend. Choose from citrus yellow, blue, or dusty rose in flat or fitted cut.

Twin, 5.99 Queen, 8.99
Pillow Cases, pair 3.99
Staples, Third Floor

Baycrest Spin/Dry portable washer

Just hook up to the sink and start washing, forget the "washday blues" and running up and down to the laundry room! Requires no special wiring or plumbing. Ultra-high speed rinse leaves clothes damp dry in seconds. Terrific for delicate fabrics or permanent press, too.

Saturday Special, $199
Major Appliances, Fourth Floor

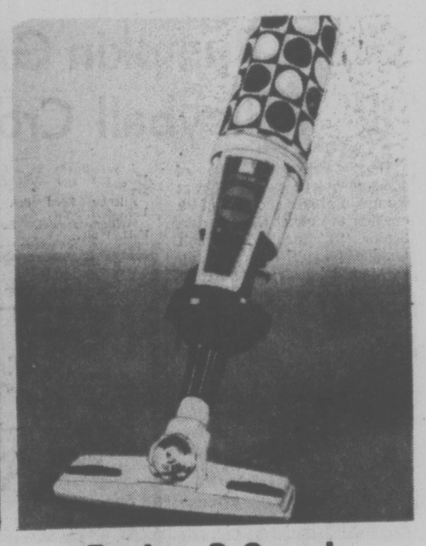

Regina 2-Speed Electrikbroom

Ideal for quick clean-ups, lightweight and easy to handle. It has a 2-speed motor to suit individual cleaning jobs. Stores easily and features exclusive rug pile dial nozzle with edge cleaner that operates from "high" for shag to "low" for bare floors. No filter bags necessary, dust collects in easily-emptied cup. 18 ft. power cord. E921.

Sale, 49.99
Floorcare, Fourth Floor

"Spectrum" Ready-made Drapes

Cotton and polyester, loose texture Malimo weave drapes are hand washable. Unlined, pinch pleated. Choose colours of gold, melon, brown or green.

100"x84", reg. 59.98. 49.99
150"x84", reg. 89.98 69.99
Draperies, Fourth Floor

Save Over $70. On A RCA 26" Colour TV

Exclusive to the Bay full console model features "Colortrak" — a picture so realistic, you have to see it to believe it. Has automatic fine tuning and colour control with automatic room light sensor. Cabinet is on carpet casters for easy moving. Model CGA706, regular 869.95.

Saturday Special, $799
Home Entertainment, Fourth Floor

Bissell Electrofoam Carpet Shampooer

Shampoos all types of carpets with its powerful, efficient back and forth brush action. Easy to operate. 3-year parts warranty. Reg. 77.25.

Saturday Special, 69.99
Floor Care Centre, Fourth Floor

BAYMART BUDGET STORE

LADIES' SCARVES
Rayon and cotton blend, triangular scarves with fringed edge. Assored colours.
Saturday Special, 99¢

FIRST QUALITY PANTYHOSE
A limited quantity of pantyhose from broken packages. Regular 49¢ to 1.29 each.
Saturday Special, 29¢

RUBBER BOOTS FOR MEN AND BOYS
Pull-on style with red grip soles and black rubber uppers with red trim. Assorted sizes.
Saturday Special, 4.99 to 5.99
Baymart, Downstairs

Pauline Johnson Fudge

Choose from delicious flavors of vanilla Brazil, rum and raisin, chocolate walnut, maple, plain, chocolate, plain maple or vanilla.

Saturday Special, lb. 1.49
Candy Counter, Main Floor

Kodak 20-Slide Colour Film

Save on 135 KR and KM. Reg. 3.69

Saturday Special, 2.99
Cameras, Main Floor

Assorted Side Chairs

Choose from a selection that includes white wooden folding chairs, pine chairs with rush seats, or white captain's chairs. Save Saturday on an always useful extra chair.

Saturday Special, 29.99 to 54.99
Accessory Furniture, Fourth Floor

Hitachi Stereo Sound System

SR302 component stereo system with AM/FM/FM stereo integrated receiver with 15 watts per channel RMS. BSR McDonald fully automatic changer plus two air-suspension 2-way speakers. A quality unit at Saturday savings. Reg. 469.95.

Saturday Special, $399
Home Entertainment Centre, Fourth Floor

Use your Baycard, your good-for-so-many-things card.

Hudson's Bay Company

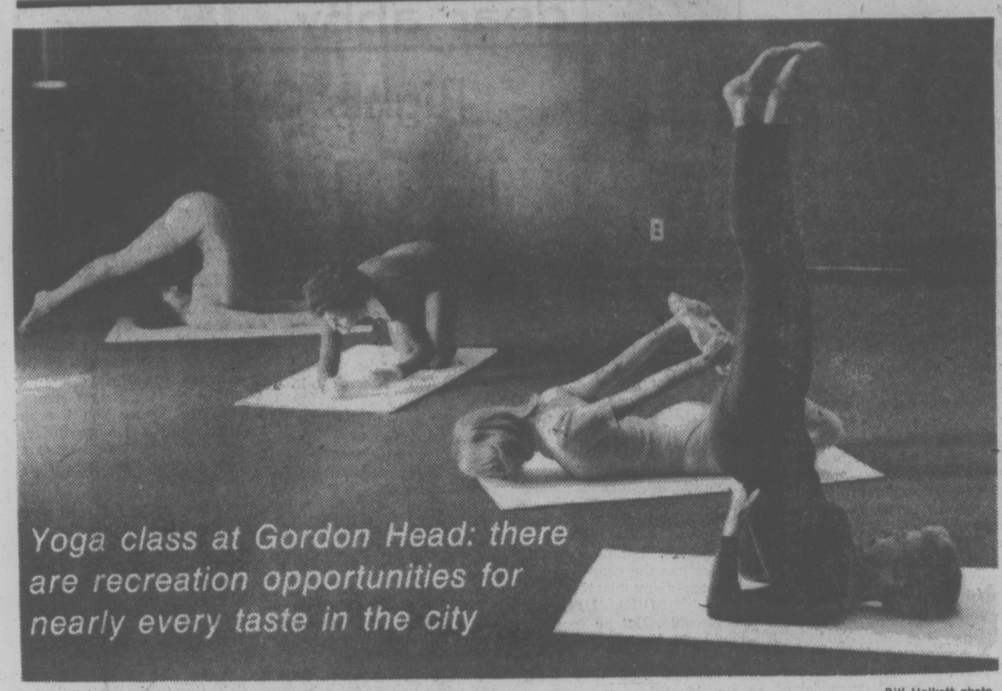

Yoga class at Gordon Head: there are recreation opportunities for nearly every taste in the city

—Bill Halkett photo

'We'll have to pull in our horns on new buildings' says Lum

Recreation Boom Is Over

★ ★ ★ ★ ★ ★

Retrenchment, Reappraisal Looming

By PAUL MOSS
Times Staff
(Last of a Series)

The transformation has been swift.

In less than a decade of unprecedented growth and development, Greater Victoria's municipal recreation scene has changed from a relative wilderness to fertile fields of leisure-time opportunity.

Since 1968 the capital investment in pools, arenas and other recreational "hardware" has totalled nearly $8 million.

Hundreds of acres of parkland have been added to the regional parks system.

Municipal recreation departments, once relegated to a minor role in the over-all scheme of things and given meagre budgets, have been greatly expanded and are now ranked equal in importance with other municipal departments and services.

But where do we go from here?

Are more recreational opportunities needed and if so what and where? Who should pay for them?

At the political level there have been few attempts to articulate a comprehensive philosophy with regard to recreation, or to define long-range goals.

Despite a report four years ago which urged the creation of a regional agency to plan and co-ordinate recreation development, no such amalgamated approach has been adopted. The only liaison which occurs is at the technical level — between the recreation managers of the various municipalities.

But even if future development takes place in isolation, on an ad hoc basis without reference to a broad regional context, the indications are that it will be limited and modest in scale.

Interviews with recreation officials and elected representatives make it clear that the boom period for mushrooming rinks and pools and community centres is over. Instead, we're entering an era of retrenchment, some ultra-cautious expansion and, perhaps, a reappraisal of the way in which existing facilities are used.

In part this is dictated by the feeling that there is enough already in place to meet present and future needs — as is the case with Victoria, Oak Bay and Esquimalt.

As far as Saanich is concerned, the restraint also stems from economic realities, a slower-than-expected rate of population growth and broad hints that the electorate is more concerned with growing tax bills than with fancy amenities.

The Sanderson study which heralded rapid expansion of Saanich recreation facilities in the late 60s and early 70s projected a Saanich population by 1981 of more than 100,000.

On that basis, the report concluded, the municipality would need two arenas, three 25-metre pools and three community centres. It envisaged these would be added in stages, in complexes built around the original facilities — at Tillicum Park, the McRae Estate (now the site of the Cedar Hill Community Centre) and Lambrick Park — and that a further integrated centre would be built at some future date in the Royal Oak-Beaver Lake area.

But the latest Saanich estimates call for a population total of no more than about 85,000 by 1981. And since the Sanderson days there has been increasing municipal concern about operating costs of major sports centres.

As Saanich recreation manager Bill Young notes: "Labor costs have skyrocketed in the last five years. The minimum pay now for someone working in a snack bar is $3.25 per hour; we used to pay $1."

In late 1966 the Sanderson study calculated that the deficit on a Saanich ice arena (based on then-current salaries and wages) would be a modest $2,500 a year. Last year the actual operating loss at the G. R. Pearkes Arena was more than $65,000.

With this inflation reflected in ever-increasing tax bills, there has been a marked changed in taxpayer attitudes since the heady expansionist fever of the 60s.

For example, two 1975 referenda seeking spending approval for more than $1 million on various recreation projects, including a $800,000 arena at Lambrick Park, were defeated by substantial majorities whereas a major public works referendum passed easily.

The message was unmistakable: to the financially beleaguered burghers of Saanich in the 70s, roads and sewers are more important than arenas, lighted tennis courts, lawn bowling facilities and the like.

Not surprisingly, therefore, both Saanich Mayor Ed Lum and Ald. David Paterson, chairman of the recreation committee, are doubtful that any more pools or arenas will be built.

Some type of recreation centre may be provided in the Royal Oak area, Paterson believes, but he hopes it will be extracted from developers in return for certain concessions under land-use contracts, rather than financed directly by the municipality.

Paterson said the Greater Victoria is "saturated" with recreation opportunities, and if residents of under-served areas are not prepared to travel to the various centres

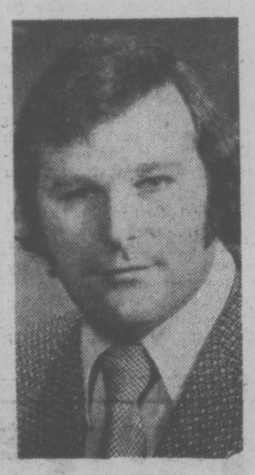

PATERSON
. . . self-help the key

he questions whether new facilities are really needed.

In place of grandiose ambitions, Paterson favors modest expansion through co-operation between the municipality and special interest groups, in which the key word is self-help.

For instance, a group of horseshoe pitching enthusiasts obtained grants and other private funding, then asked Saanich to help with the cost of a permanent base. Council agreed.

"That sort of thing is great," says Paterson, "but I can't see support for any major new facilities."

Mayor Lum agrees: "Our recreation department is gearing to the needs of the people by obtaining the most from what we have available, rather than spend money on expensive new facilities.

"I think with taxes and inflation going the way they are, we are going to have to pull our horns in as far as new buildings are concerned."

Looking to the future, recreation manager Bill Young says there may be additions to existing plant and equipment — sauna and whirlpool at the Gordon Head Rec. Centre, for example — and some catering to minor sports that are growing in popularity, including squash and handball.

More may be done to help satisfy Saanich residents' insatiable thirst for tennis.

"If we provided all the courts people ask for we'd have a couple on every block," says parks administrator Frank Andrews, ruefully.

Victoria, meanwhile, looks at its declining population and school enrolment figures and is apparently content with what it has.

Mayor Mike Young points out that as the city is the commercial core of the metropolitan area, with a tax base to match, it has always tended to provide regionally-oriented facilities for both indoor and outdoor recreation.

These cater to the needs of competitive sport and spectators rather than community needs, and while Young ideally would like to serve both he considers that impractical in today's economic climate.

Which is why, in the case of the controversial Crystal Pool, he feels it is more important to install electronic timing, for the pool to attract major championship meets, than the ubiquitous sauna et al.

"It's a relatively central facility and people can go to the other ones," Young commented.

"We are not interested in having bigger, better or more highly used facilities than Oak Bay, Saanich and the rest. Instead of being competitive we have to be mutually aware of each other's problems."

The $1.3 million expansion of the YM-YWCA now under way will complement existing recreation opportunities and "go a long way toward meeting the future recreational needs of Victoria," the mayor added.

City recreation manager Jack Morgan says the reduced school enrolment has been accompanied by fewer registrations for minor hockey and figure skating, and this could lead to a steady decline in the use of leisure facilities over the next 10 years.

To counter this trend, he believes, "we are going to have to re-think our approach to the use of these buildings."

Everyone's For Tennis!

There's a tendency toward tennis in Greater Victoria.

No matter how many tennis courts are provided by the municipalities they never seem to be enough to cater to summertime needs, as the lineups testify.

Oak Bay's recently opened Tennis Place, a "bubble" over four weather-protected courts, is open 10 hours a day and constantly busy.

Mayor Ed Lum says Saanich has more courts than any other municipality, but parks administrator Frank Andrews says that still isn't enough to satisfy demands.

Can They Bounce Back?

The racquets at the Racquet Club aren't wielded these days with quite the carefree zest they once were.

In recent years the club has been hit by the double blow of runaway property taxes—which have risen from $25,000 in 1971 to an anticipated $64,000 this year—and keen competition from municipal recreation centres, especially Oak Bay.

Two years ago club's membership stood at 900, now it is down to 600. And president J. S. McBride admits most of the damage has been done by the Oak Bay rec. centre.

But he dismisses suggestions that the financial crisis could force the club's closure. "It's a grave situation but not insurmountable."

Because the club needs to regain its "viable" membership mark of 900, it has launched a recruiting campaign offering two new types of membership, including a corporate membership fee of $250 for any five employees of a company.

The hope is that such incentives, combined with the possibly fading novelty of competing municipal centres, will pull the club out of the financial ooze.

★ ★ ★

"We have to wait until the club's popularity revives," says McBride philosophically. "People are willing to pay a premium to join a private club."

Membership fees compare favorably with private clubs' fees anywhere in the country and are probably about 20 per cent lower than those of Lower Mainland clubs like Arbutus and Hollyburn, according to McBride.

He notes that the cost of maintaining the ice surface, for instance, remains the same whether it is being used by 300 or 900 members.

In applying to Saanich council last year for a 50 per cent grant in lieu of property taxes, the Racquet Club protested that it is assessed as a commercial enterprise whereas it is a non-profit organization which takes a considerable load off municipal shoulders.

McBride points out that the club serves the recreation needs of 1,100 youngsters—mostly resident in Saanich—and if these were suddenly thrown on to public facilities "it would cost Saanich an arm and a leg."

He stresses that in this way the Racquet Club is providing a community service and, in effect, offering a tax saving to other Saanich residents.

But the "supposedly intelligent businessmen" on Saanich council failed to recognize this and turned down the grant request.

"It would be political suicide for some of these people (Saanich aldermen) to say, let's give them a tax grant," McBride said.

"Then they'd have a whole bunch of people complaining that a rich man's club is getting support from the taxpayer."

★ ★ ★

Club officials have always resented such accusations of wealthy elitism, arguing that members are largely drawn from the middle-income group, families who in many cases forego other pleasures to retain their membership status.

They also resent the fact that while about half the Racquet Club's total income goes to pay taxes and debt service charges, these items aren't included in calculating the operating costs of municipal recreation centres.

In some quarters there is talk that Saanich may one day inherit the Racquet Club, if it fails to survive as a private entity.

But Ald. David Paterson is less than enthused by such a prospect. If the establishment with about 25 employees loses money now it would lose an awful lot more as a municipal operation manned by personnel on union rates, he says.

Besides, the possibility of municipal ownership is remote if the comments of a former Racquet Club president are taken as the literal truth.

"There are some people in the club who would rather see it burned to the ground than handed over to Saanich on a plate," he says.

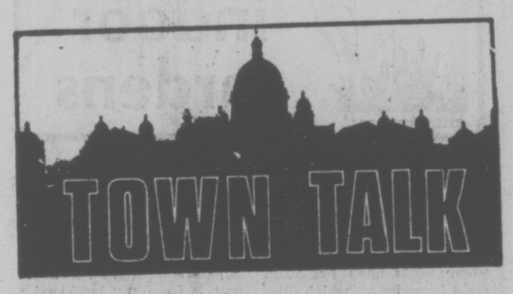

When **Paul Turner** knocked at one place in his Heart Fund canvass a couple of weeks ago, the occupant could hardly wait to open the door.

He was only momentarily taken aback when the man blurted; "I've been watching you, and I've got my contribution ready. I've had the operation," and with that whipped open his shirt to expose the tell-tale scar of open heart surgery.

But Turner had the perfect comeback:

"So have I," undoing his shirt to match incisions.

★ ★ ★

Beer, ethnic or any other type, is not for sale and consumption in Centennial Square.

The ruling Thursday from Victoria city council killed the hopes of the Greater Victoria Inter-Cultural Association, which has applied for a beer garden attraction as part of its International Village festivities in the square from June 27 to July 3.

Ald. **Ron McKenzie** tried to champion the cause of the ale quaffers, but was over-ruled.

Ald. **Frank Carson** said he did not consider a beer garden was the "correct use" of Centennial Square, and it might draw customers away from nearby hotels and beer parlors.

★ ★ ★

Oops, we really blew it — the fire siren, that is.

There were some red faces around the Victoria Press building on Thursday after the city fire department promptly despatched two pumpers and a ladder truck to a fire that never was.

Deputy fire chief **Mike Heppell** explained that the firm's underwriters were conducting tests of the sprinkler system, which is connected to the alarm system which in turn is wired directly into the city fire department's alarm centre.

Unfortunately, no one thought of informing the centre that the tests were being conducted.

The alarm went off and — hey presto — we were suddenly knee-deep in firefighters.

Within hours, a letter of apology was on its way. "These things do happen," said Heppell, graciously.

But there's a problem: how do we defend ourselves against accusations that the press is alarmist?

★ ★ ★

If the outdoor theatre can do it, so can the auto race track.

Western Speedway, tucked in the hills off Millstream Road in Langford, is starting swap meets for Sunday hobbyists and bargain hunters or anyone who has something to sell and needs a place to display it.

Manager **Tony Mortel** said Cubs, Scouts, Guides, swim clubs and other non-profit local groups would be able to set up stands free of charge; others will pay a $3.50 fee, and buyers will be admitted for 25 cents a head or $1 per carload.

Stands will be set up on paved parts of the track and the pits, making use of the racetrack more efficient than it is with weekly race meets, Mortel said.

Club arrangements can be made with Mortel at 474-1523 or 385-4731.

Gov't Won't Cut Back On Assessment Grant

The provincial government has changed its mind on a reduced operating grant for the B.C. Assessment Authority and will pay the full cost of $4.2 million, Finance Minister Evan Wolfe said today.

It was revealed earlier the province had cut the grant for the 1977-78 fiscal year from $4.2 million to $1.1 million.

B.C. municipalities would have had to pick up the extra costs. Wolfe said the Union of B.C. Municipalities asked the grant be increased to its former level.

The minister said the additional $3.1 million will help reduce the amount to be raised from local property owners.

In the case of the city of Victoria, that amount would have been an additional $75,000, raising the city's share of assessment costs from $322,000 to $397,000.

Saanich would have had another $80,000 to $100,00 added to its burden, while the city of Vancouver faced an increase of about $600,000.

Errors in Bus Story

Two typographical errors in an article on the Easter Seal buses that appeared in Tuesday's Times gave a distorted picture of the costs and revenues of the service.

The article, headed Costly Easter Seal Buses Keep Handicapped Home, listed the 1976 cost of insurance for the 100 buses the society operates at $3,900. The figure should have read $23,900.

The article also said "about 5 per cent" of the $1 million cost of operating the buses province-wide was paid out of money the B.C. Lions Society for Crippled Children raises in its Easter Seal campaign, Lucky Leo Lottery and Telethon. The figure should have been "about 35 per cent."

Night UFO — It Came Back to See Us

A mysterious flying object spotted by two Saanich teenagers Wednesday night revisited Victoria Thursday night, several persons reported today.

Ann Young of 983 Milner said she was driving through Saanich at about 7:20 p.m. and had just turned left off Tattersall on to Bethune when she saw a bright light in the sky.

"It was very large, much larger than anything I've ever seen on an airplane or helicopter," she said.

She said the light was moving slowly at a low level and under it she saw the vague outline of a disc-shaped object bent over on a 45-degree angle.

She watched the object for about 10 minutes as she drove down Cloverdale and on to Blanshard. At Hillside she stopped and saw it move in a zig-zag pattern down Quadra and out towards the sea where it disappeared.

"It was really weird," said Mrs. Young, a housewife and mother of three. "When I returned home I shook a lot."

At about the same time Greg Pelletier and his wife were driving along Quadra when they spotted the object at McKenzie. They pulled over and stopped and watched it cruise slowly and silently above them.

Dennis and Colleen Tesluk and their two children of 5989 West Saanich Road also saw the object.

Mrs. Tesluk said they were coming into town between 7:15 p.m. and 7:45 p.m. and turned on to Douglas when they saw the object about 100 feet above the highway.

"It was real strange . . . different," she said. "It whizzed along. It was low and very quiet. All we could see was a large red light. Every now and then a blue light shone. We turned on to McKenzie and the light turned too. When we got down to Quadra it suddenly stopped and seemed to hover on the top of Christmas Hill."

Victoria radio stations have received several calls of sightings since Susanna and Maria Stratford, 1979 Carnarvon, reported seeing a large, round shiny object that hovered above the 2700 block Richmond for 20 minutes Wednesday night.

Karen Pugh, 21, a student at St. Joseph's School of Nursing said today she also saw the object about 11 p.m. Wednesday night. She was in a fifth-floor apartment at Quadra and Academy Close when a friend spotted it. She grabbed a pair of binoculars and watched "the thing," which she described as disc-shaped, move across the sky towards Gonzales Bay. The object had a red light underneath and yellow and white flames came from the top.

"I've never seen anything like it before," she said.

Smoke Detector Is a Life Saver

caveat emptor

By LYNNE GORDON

Last year there were 39,750 residential fires in Canada in which 822 people died. Most of the deaths caused by fires occured in homes, when the occupants were sleeping. A smoke detector, or early-warning indicator, is one way of increasing your chances of survival in a fire.

All new homes built in Ontario are required by the Ontario Building Code to be equipped with one or more smoke detectors. If you live in an older home, one built before Jan. 1, 1976, there are a variety of types of indicators on the market. Smoke detectors are available for about $40 in most department and hardware stores.

The "single station" devices are triggered by the early "products of combustion", and an alarm will sound. There are two types of smoke detectors: ionization and photoelectric devices.

Ionization type detectors sense the flames of a fire before smoke is visible. However, this type reacts slowly to smoldering fires, where there is dense and fatal smoke, but no real flames.

The photoelectric devices are designed to respond to the opposite way: These units will quickly detect the smoke from smoldering fires, but react more slowly to flaming ones.

Smoke detectors now on the market may be battery operated, plugged into the wall or hooked up to the house wiring. All are equally effective early warning devices.

Battery operated units are the easiest to install for a homeowner. They are equipped with a battery that lasts about a year. A "beeping noise" and a lighted signal will indicate when a new battery is needed.

If replacing batteries is a nuisance, plug-in units are available. These devices have the disadvantage of a fixed-length cord, so accurate and safe placement may be a problem. This type of unit may also be easily unplugged and if a fuse blows the detector will not operate.

The biggest problem homeowners may run into is in the installation of the unit. Smoke detectors should never be installed in a corner where there is little or no circulation of air or over a door where there is an overdraft.

If the unit is installed in the wrong place, it will be virtually useless.

Install smoke detectors on or near the ceiling. If only one unit is to be used, install it on the ceiling near the bedrooms or sleeping areas. Additional detectors may be placed at the head of the stairs to each floor, and on the living room ceiling.

Detectors placed in the kitchen may be activated falsely from cooking heat, so a unit in this area is not advised.

A spokesman for the fire department would not recommend one brand or model of smoke detectors. "Any smoke detector is a valid and safe way to protect a home, but they should be used in conjunction with other safety measures."

Besides smoke detectors, the best way to protect your family from fire is to reduce fire hazards, install fire extinguishers for small fires, especially in the kitchen, and educate family members about fire escape routes and procedures for evacuating every area of the house.

dear abby

Rights Cut 2 Ways

DEAR ABBY: You stated that you thought an adult adoptee had the right to information about his-her biologi-mation about his or her biological parenting. And at the opinion that the biological parents also have the right to confidentiality.

This issue of who has the "right" to what information is one that is currently plaguing those who are in some way involved in adoption, the dilemma being that if you take a stand for the "rights" of one party — the adoptee or the biological parents — you automatically take a stand against the other. You can't have it both ways.—C.

DEAR C.: I think an adult adoptee has the right to know as much about his biological parents' MEDICAL HISTORY as possible. But he (or she) should not be told who (and where) his biological parents are — UNLESS they want their identities and whereabouts known.

Also, biological parents should not be given information about their child's identity and whereabouts (even when the child is an adult) unless the adoptee wants to be "found."

DEAR ABBY: I am a 23-year-old college girl who recently started dating a 28-year-old successful attorney.

On our first two dates, I prepared dinner for him at my apartment and we sat home and watched television. On our third date "Cheapo" invited me "out" for dinner.

I spent hours sprucing up, only to be taken to a shabby, smoke-filled diner! I felt a bit uneasy sitting beside a table of noisy truck drivers while my date seemed perfectly content eating his greasy french fries.

After dinner he scrutinized the bill and asked me to leave the tip.

On the way out, he filled his pockets with after dinner mints and later informed me that next time it would be my turn to "treat."

Abby, I do like him, but if this keeps up I don't think there will be a next time. What should I do?—CHEAP LUCK

DEAR CHEAP: If you continue dating him, you are bound to find out whether he's conservative, hurting for money or just plain cheap. And when you find out, you'll know what to do.

DEAR ABBY: I've been married for nine years, and I still feel like a servant in my own home.

I am not allowed to invite more than two people over at a time because "crowds" make my husband nervous.

Every time I use the sink or the tub, he asks me if I dried the chrome.

When I use the sweeper he keeps telling me to be careful not to bump the walls.

He won't let me have anyone with a small child over because he's afraid something might get broken or dirty.

I love children, but he tells me I'm too old to start a family of my own. Am I? — THIRTY AND NO FUTURE.

DEAR THIRTY: You are not too "old" to start a family, but I would have reservations about starting a family with a husband who offers me no future. And may I remind you, the longer you tolerate his tyranny, the more difficult it will be to demand your rights as an equal partner in marriage.

DEAR ABBY: I read your column every day and notice that you sometimes put in a good word for a worthy cause. I pray that this makes your column.

I work for the city's animal shelter, and have had it up to here.

After five years of particiapting in the destruction of lovable, healthy, bright-eyed puppies and kittens, I'm about to lose my marbles.

Abby, please beg your readers to have their pets spayed or neutered. If not for the sake of all living creatures, for the sake of the people who have to do this damn job!—SICKENED

DEAR SICKENED: Consider this a plea for almost worthy cause. (P.S. But how much "sicker" must you become before you seek other employment?)

mackintosh greenhouses

OPEN 7 DAYS A WEEK

1376 BLUE-RIDGE RD. OFF HOLLAND 479-4037

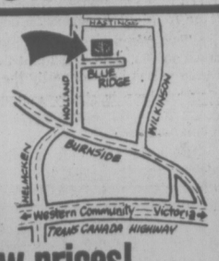

These are our Everyday low prices!

RHODOS ONLY 2.59

TROPICALS 4.50 6" Pots Super Plants!

Name Brand Seeds: Flower and Vegetable

SHRUBS assorted 1-gal. 1.49 each

See Our Novelty U.F.O. Hanging Plants ONLY 99¢

POLYANTHUS 4" 45¢ ea.

OPEN EVERY DAY 2 to 5 PLENTY OF PARKING

CINERARIA 6" 1.99

Now's the time to plant ROSES

Jackson & Perkins Ready to Grow

OVER 80 VARIETIES including New Varieties for 1977

PLANT BOX AND ALL!

PANSIES VIOLAS SWEET PEAS 65¢ pkg.

Now Available • ONION SETS • SEED POTATOES

3-11

The Formula

By NORMAN H. STARK

Few things are more relaxing than a hot bath. But even a hot bath can be improved by the addition of a compound that causes bubbles to form. Their action as they rise to the water's surface has a massaging effect on the skin.

Each bubble is literally a tiny envelope of water surrounding a harmless, non-toxic gas. The principle involved here is that of a base (bicarbonate of soda) neutralizing an acid (tartaric). When these chemicals are mixed nothing happens. However, when water is added the base neutralizes the acid causing a reaction which forms the gas.

To make effervescent bath salts you'll need nine tablespoons of bicarbonate of soda, seven and one-half tablespoons of tartaric acid cream of tartar) and two tablespoons cornstarch. These three items can be found at drug stores. Simply mix these three ingredients thoroughly and add a few drops of any water-soluble perfume, if desired. Use about two tablespoons to a tub of water. Store in an air-tight glass, metal or plastic container.

(Like any chemical product you use at home, you should store this one safely, label it — listing ingredients and noting any cautions — and keep it out of reach of children.)

Add Salt to Wash

When silk is being washed, a little salt added to the water helps to fix the color and also keeps the material soft.

Montague BRIDGMAN Ltd.
China Crystal Gifts
811 Government St. 383-0821

Summer Wear Brings Smile

By BERNADINE MORRIS
New York Times

NEW YORK — When they bundle into their furs and scarves to leave the showrooms where summer collections are being shown, most viewers are smiling. That isn't because Seventh Avenue is less frigid than anyplace else. It's because, collectively, the clothes are the liveliest and gayest in years.

Designers haven't been necessarily struck with inspiration, nor do the collections display a wild streak of inventiveness. They're simply good humored and easy, and that's enough to put anyone in a pleasant frame of mind.

While the mini revival is stirring up a small amount of concern (will or won't women wear them off the beach?), it's the only area of unease. For the rest, the summer clothes are loose and relaxed and there's something for everybody.

In the more casual camp of summer fashion, there's Britta's collection for Cinnamon Wear, filled with blazers and shirts and skirts that never look brand new, always as if they have been lived in. They start out in muted stripes, which Britta prefers, mixed with other pieces in solid color mauve or blue. Shirt sleeves are rolled up, if they're not short to begin with, camisoles are gathered on string straps, and a lovely-looking blouse is notable for its scooped neckline.

For dress-up, Britta has added an extensive group of silk separates. "It's our upgraded look," she explains, but still she prefers one cotton part paired with one silk part. Not overwhelmingly formal that way, you see.

For further upgrading, she's designed a few dresses that wrap like her skirts or have camisole tops. They have the same unstudied air that has won her a following among the most sophisticated women, including fashion models.

BRITTA, with assortment of her silk shirts.

Haven for Women

ST. CATHARINES (CP) — Plans are under way to establish a women's haven here where women in trouble, especially those with children, can find refuge. It would be sponsored by the Women's Resource Centre, which already has applied for a government grant to pay wages and rent for a building, said co-ordinator Eva Avery.

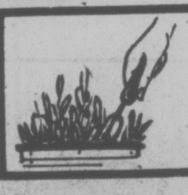

indoor gardens

By LYNN and JOEL RAPP

DEAR LYNN and JOEL: I received a split-leaf philodendron after I had an operation last summer. It was very nice when I got it, and it had about eight large leaves which filled up the redwood pole it was on. I put it in my room upstairs where it gets the afternoon light. It did well for me at first, but now the leaves that are coming out are very small and aren't splitting. I got it from my boyfriend so it's precious to me and it makes me sad to see it suffer. I try and talk to it but it doesn't seem to pay attention. Any explanations? — DISCOURAGED.

DEAR DISCOURAGED: Talking to it isn't going to help. Not that it will hurt, but save the sweet nothings for your boyfriend and clip the new growth off the top of your plant. We've found that even though many vining plants, such as philodendron, continue to produce strong, large, healthy leaves as they grow above their poles, most prefer to remain at pole level, so cutting them back is the best bet.

You might try a more rigid feeding regimen, or perhaps replace the present redwood stick with a larger one, but in the final analysis, cutting the plant back should produce the best results — both for your plant and your romance.

charge it

chargex or master charge

THE GREAT SKIRT AND PANTS CLASSIC

our stunning gucci type moccasin walks with tweeds, pants, skirts, everything sportive ... unadorned it's a great town shoe.

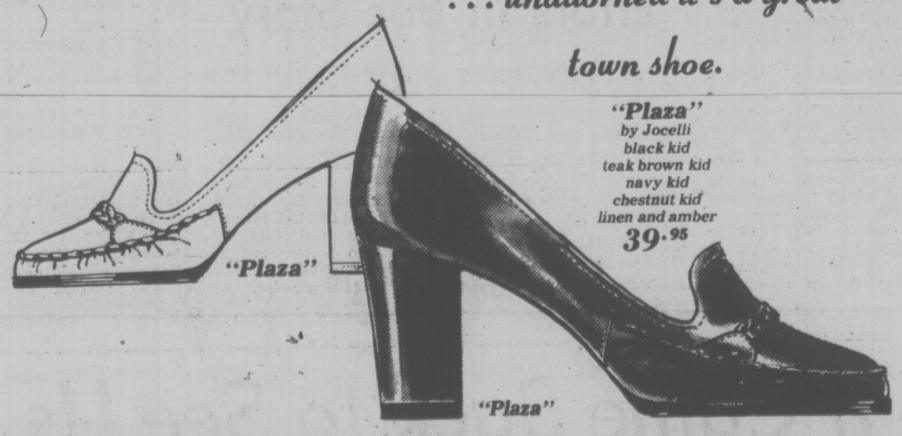

"Plaza" by Jocelli
black kid
teak brown kid
navy kid
chestnut kid
linen and amber
39.95

Ingledew's
for the great names in fashion

749 YATES STREET

3-11

we specialize IN PERMANENT WAVING

the blow dry perm

the wash and wear perm

the curly perm

FOR AN APPOINTMENT CALL 479-7115

Lakehill Village BEAUTY SALON 3943 QUADRA

HALE'S arts & ceramics

638 Queens Ave. 386-2613

NEW STOCK HAS ARRIVED INCLUDING
- Caligraphy Supplies
- Matt Boards
- Oil and Acrylic Paints
- Pottery Tools and Accessories
- Batik Supplies

"everything for the artist — 20% off"

- Wooden Paint Boxes
- Easels
- Louvre Oil Paints
- Stretch Canvasses
- Aluminum W/C Stretchers

3-11

your health

By LESTER L. COLEMAN MD

I've been trying to trace my background. It seems there's a possibility that my ancestry goes back to the American Indian. Can this be scientifically proven by a physical examination or by studies of the blood? — Mr. A.U.M.

Dear Mr. M.:

There are no blood tests, chemical studies or X-rays that can shed light on the ancestry of anyone.

Some anthropologists believe that the configuration of bones and the character of hair may be significant. I would not put much faith, however, in the speculation that any such findings will accurately give you the answer you seek.

★ ★ ★

Why do all diets recommend black coffee to help you lose weight? — Mrs. G.F.

Dear Mrs. F.:

The emphasis on black coffee probably stems from the idea that this automatically eliminates cream and sugar. Black coffee has no caloric value. Some people believe that black coffee may act as a depressant to the appetite.

This has no scientific validity. However, if it works for the dieter without overstimulating him, a reasonable amount of black coffee should do no harm.

★ ★ ★

Can an intolerable itching be caused by taking an antibiotic? — Miss E.E.

Dear Miss E.:

Itching of the skin is, in reality, a form of pain. It passes through the nerves in the same way as pain sensations. Itching can be even more distressing than actual pain.

Antibiotics can, indeed, cause a skin reaction in people who are sensitive to them. It's interesting, too, that people who may have taken a drug or an antibiotic without a previous reaction may later develop a sensitivity to the same drug or antibiotic.

Pickup Extra Profits with a Pickup

It's no secret that the current recession may get a great deal worse in the United States (and Canada which, so far, has experienced a downturn) before it gets better. And that makes this a good time to look back to the last economic slump 1968-1970) to learn how one young couple founded a thriving little enterprise just when everything appeared blackest.

"Student Movers was a child of desperation," says Catherine Lesley. "it was born when my man and I returned to New York City in 1970 with barely enough money to take our tired VW bus across the George Washington Bridge. By the following spring, however, our moving company had grown from a struggling one-truck outfit into a full-scale, full-time enterprise. The homey little operation footed our rent, fed us, paid a year's college tuition, and took us back to the land the following June with $8,000 in our pockets."

Not bad for a do-it-yourself business! Especially one that was founded only on, as Catherine says, "a secondhand bus, a stable telephone number, strong arms, and a broad back."

The Lesleys worked out of their home, wrote the ads they used, and pressed the "family car" — that VW van — into service whenever they landed a job. This business-on-a-shoestring approach made it possible for them to specialize in light moving at low rates. "We didn't compete directly with the big guys," says Catherine. "We only handled the small loads that they found unprofitable."

The big moving companies in New York City charged $40 to $50 an hour for three men and a van when the Lesleys started their business. "But they only paid their men $3 or $4 an hour," Catherine notes. "Is it any wonder that movers have a reputation for being gruff, careless, and even dishonest?

Because of their low overhead, the Lesleys could charge their customers only one-third as much as the "established moving firms . . . and still pay their help $4 an hour. "That was more than union wages and exactly what we charged clients for the men's labor. We still made a fine profit for the use of our bus and from our own labor . . . but not by the sweat of others.

Catherine and her husband launched their enterprise with a handful of yellow 5 by 8 cards:

STUDENT MOVERS
Light Moving in a VW Bus
Low Rates —
Local and Long Distance
364-5744

The Lesleys plastered the announcements over every university, bookstore, and supermarket bulletin board in their neighborhood. They also tacked cardboard signs up on the windows of their van.

"Eventually, says Catherine, "we had our advertising Xeroxed — at about $3 for 100 sheets, three ads to a sheet — and spent a day pasting the pages all over town in transient hotels, YMCAs, churches, apartment complexes, other colleges, and on outside walls and lampposts. We also kept a bunch of the notices in our bus to hand out to passers-by who stopped us while we were on a job. And, finally, we took a few classifieds in the college and other local newspapers.

Each type of advertising paid for itself many times over and Catherine says that a constant barrage of phone calls — day and night — soon made their apartment seem more like a fortress under seige than a home.

"A bulletin board over our desk contained rosters of helpers with and without trucks, their phone numbers, and the times they were available to work, Catherine remembers. "And a strategic diagram of our van showed its length, height, width, and door dimensions. That way we could immediately tell a prospective customer who called in whether or not we could handle an odd shaped or oversized piece of furniture.

"Other vital information — rates, non-responsibility for breakage, etc. — was kept over the desk on another sheet of paper, where we could read it off to a client on his or her first call. We wanted to be sure there would be no misunderstandings at pay-up time.

All jobs taken over the telephone were logged in a notebook. For each appointment the Lesleys filled in the clients name, address (with street directions, if necessary), phone number (in case of last minute changes), the time they were expected to be on the job, the number of helpers requested, a brief description of the assignment ("two trunks to Brooklyn, five flights up, and an estimate of the time the job would take.

Catherine and her husband charged $8 an hour for one man and a truck and $12 for a truck and two men. The price included gasoline but not tolls, a customer was "on the clock' from the time the vehicle left home until it got back (a reasonable estimate of time for returning from a job was made when a crew was being paid), and a one-hour minimum was set for each booking. After the first hour, additional time was charged to the nearest quarter hour.

THE MOTHER EARTH NEWS®
...it tells you how

BENTWOOD FURNITURE • WOODEN KITCHEN UTENSILS • 'ARABIA' CERAMICS AND GLASSWARE • BAMBOO BASKETS AND PLANTERS • 'LAGOSTINA' SAUCEPANS FROM ITALY • BUTCHERS APRONS FROM ENGLAND • COPPER UTENSILS FROM PORTUGAL • HAND-TURNED YEW CUPBOARD KNOBS • HAND-WOVEN RUGS FROM PERU • 'BRAUN' KITCHEN MACHINES AND CUISINART FOOD PROCESSORS.

Visit us soon at Cadboro Village
Open Daily 10 to 5

The Kitchen Shop
Designers & Importers
3830 Cadboro Bay Rd.
2-25

Migraine: A Big-League Affliction

By TOM McDOUGALL

HALIFAX (CP) — The pounding agony of a migraine headache can drive its victim to desperation.

The condition is neither fatal nor permanently debilitating but, for numbers of victims and the sheer misery it puts them through, migraine is a big-league affliction.

At least 20 per cent of the population — or four million Canadians — is subject to migraine, according to the Migraine Foundation, a young association dedicated to helping migraine sufferers by informing them and their physicians about migraine and how to alleviate it.

For that reason, the foundation plans to expand from its base in Toronto this year to set up branches in other major Canadian cities, much as there are heart foundations or cancer societies throughout the country.

One of the first steps toward the expansion was a foundation-sponsored seminar on migraine for physicians, held by Dalhousie University here.

Rosemary Dudley, executive vice-president and founder of the Migraine Foundation, said in an interview during the visit the groundwork is being laid for establishing a Halifax branch and the response from physicians was enthusiastic. Eighty-one doctors attended.

But the foundation is geared at least as much to communicating with migraine sufferers as it is to communicating with their doctors.

It sends the victims information on what the affliction is all about and how to relieve it. It also sends out copies of an extensive questionaire. The responses will provide information on how migraine affects Canadians.

The foundation also claims migraine costs industry more lost man-hours than strikes. So it is approaching businesses in Canada and offering to do a simple one-sheet survey of its employees.

"We'll tell the employer how many man-hours he is losing due to migraine headaches," Miss Dudley said, "and we'll cut down his man-hours lost."

The foundation has only scratched the surface on the number of migraine sufferers in Canada, she added, and many of the undetected sufferers are treating their condition as they would an ordinary headache—with aspirin or tranquilizers. But with migraine these medications do not work.

A migraine headache is caused by the arteries in the head expanding, allowing blood to surge through in painful throbs. Sometimes the distension is visible and arteries at the side of the head can be seen to bulge and throb.

A common headache, on the other hand, is caused by spasms of the muscles in the scalp or neck.

The usual treatment for migraine is therefore a powerful drug—ergot—that causes the arteries to contract. There are complications, though. Besides being a drug that might have serious side effects in overdose, ergot is useful only if it is taken before the headache begins.

Once the arteries have dilated, it is too late. Fortunately, classical migraine headaches are preceded by an "aura" in which dizziness, visual effects and other symptoms warn the sufferer that an attack is coming on. Some other types of migraine occur with predictable regularity.

Migraines can also be kept in check by finding what causes them in each person. Frequently it is a sensitivity to certain foods. Two of the chief culprits are tyramine—a substance found in cheese, wine and citrus fruits — and phenylethylamine found in chocolate and alcohol, especially dark-colored drinks.

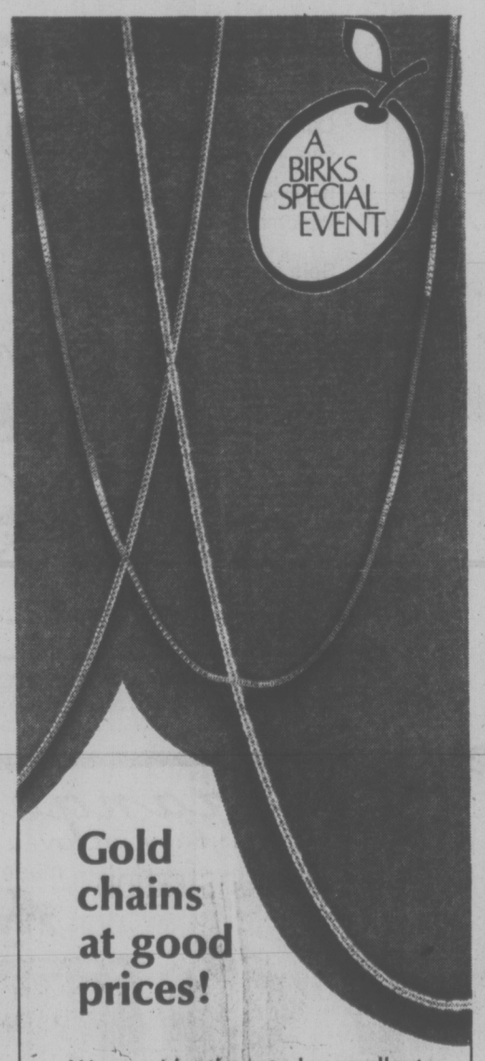

Gold chains at good prices!

We consider these to be excellent value for your money...delicate chains in 10kt. yellow gold...in three different designs as shown above.

SPECIALLY PRICED:
14" length, $14.50 each
16" length, $16.95 each

BIRKS JEWELLERS
706 Yates St. Hillside Shopping Centre

Get the drop on the biggest

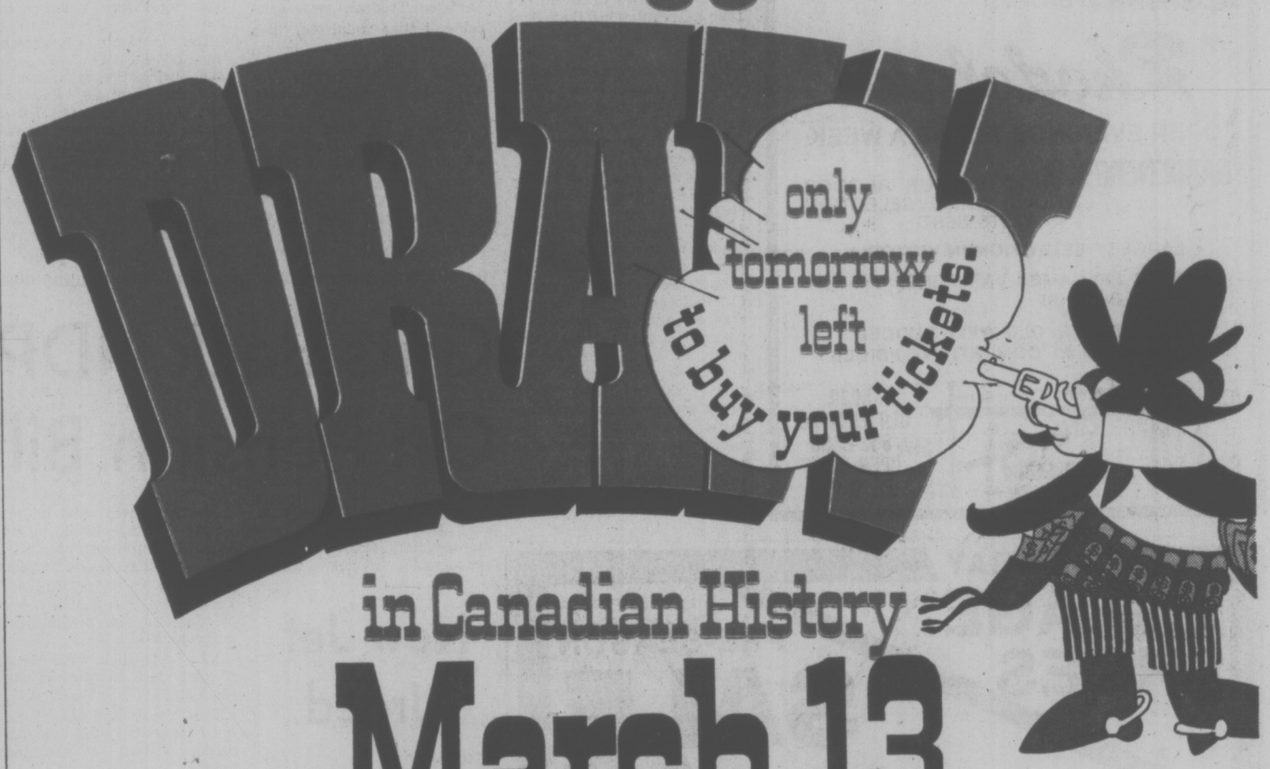

in Canadian History

March 13

12 Grand Prizes of $1 Million each
28 Prizes of $100,000
every ticket gives you 12 chances to win a million and a total of up to 150,000 prizes are waiting to be won!

Buy your tickets now at banks, caisses populaires, most trust companies, credit unions and retailers all across Canada. Don't miss this one. Your chances of winning are better than ever before.

Loto Canada $Million

TICKET HOTLINE

Tickets are still on sale in your city, but they may be getting harder to find. Locate where tickets are still available by calling the number in your city listed below.

388-7243

CRTC Probe Least Evil: Trudeau

Times Ottawa Bureau

OTTAWA — Calling it the "least evil" course open to him, Prime Minister Trudeau Thursday defended his decision to have charges of bias in the CBC investigated by the Canadian Radio and Telecommunications Commission.

"I may have chosen an evil," he told his weekly news conference "but having a CRTC inquiry was the least evil of what options were available."

A Parliamentary investigation would have caused a "donnybrook", he said, because the Liberals have a majority on such committees.

There would have been criticism if the Royal Commission route had been picked, he added, because the government chooses the panel and the whole process takes time.

He denied that calling the inquiry was a show of non-confidence in CBC President Al Johnson.

And he rejected a suggestion that if he were dissatisfied with the performance of Radio Canada he should have sought the resignations of both Johnson and CRTC chairman Harry Boyle who regulates broadcasting in Canada.

"I would not know better people to put in their place" he said, "they have a difficult job to do and I am trying to help them."

Boyle has scheduled a news conference for Monday to announce just how the inquiry will proceed and what its terms of reference will be.

Opposition parties have criticized the prime minister for for calling the inquiry without giving specific details of the complaints involved.

They note that the most vociferous criticisms have come from Liberal cabinet ministers.

Trudeau has asked the CRTC to hand in its report by July 1.

Workers Need Facts —Lawson

OTTAWA (CP) — Companies should be more open in providing accurate financial information to their employees, British Columbia Senator Ed Lawson, Canadian director of the Teamsters union, said today.

He told a Senate committee studying Canada-U.S. relations that wage rates in Canadian industry now tend to be higher than those in the U.S., but productivity is lower.

However, unions were not entirely to blame for the situation.

Worker representatives often do not have access to financial information and therefore cannot judge the impact of their wage demands on a company's competitive position.

"The employers are going to have to level with their employees," Lawson said.

"A well-informed union member is an intelligent member."

Workers realize that it is not in their best interest to demand such high wage increases that their employers will be forced out of business.

Lawson, who sits as an independent in the Senate, said it is difficult for labor and management negotiators to discuss new agreements because of the confusion surrounding the future of the anti-inflation program.

Twenty Firms Fined For Consumer Fraud

Times News Services

OTTAWA — Consumer Affairs Minister Tony Abbott today reported that 20 firms including two in B.C. were convicted for offences under various consumer protection acts between Oct. 1 and Dec. 30, 1976.

More than half of the firms convicted were retailers of meat, fish and poultry products.

They were found to have defrauded consumers through dishonest trade practices such as short weight, substituting one type of meat or fish for another, wrongly identifying a particular cut of meat and excess fat.

Convictions were also secured in the area of clothing.

Fines in this area were imposed for false advertising and for failure to meet flammability requirements.

"I hope these convictions will serve to remind manufacturers of this fact and will further deter the marketing of products which do not meet established safety standards," Abbott said.

ego interiors
SAVE ON SALE
2-23

Cullen Defends Fingerprinting Of Some Immigrant Prospects

Times News Services

OTTAWA — Fingerprinting immigrants and visitors will be the exception, not the rule, under provisions of a proposed immigration bill, Immigration Minister Bud Cullen said Thursday.

Opening Commons debate on the proposed law, Cullen said fingerprinting will be used "only where there is doubt about a person's identity or his possible involvement in criminal activity."

Opposition MPs and several citizens' groups have protested the fingerprinting and other sections of the bill that outline in what areas the federal cabinet can make regulations.

Cullen said the government "will fingerprint as a matter of routine only those who have been ordered removed from Canada."

Opposition MPs accused the government of hiding from Parliament proposed immigration rules that could infringe on civil rights of Canadian citizens, immigrants and visitors.

Progressive Conservative Jack Epp and New Democrat Andrew Brewin said the government refuses to reveal details of regulations that Parliament has a right to scrutinize.

As an example Brewin cited proposed powers of the cabinet to require unspecified people to report to the immigration department before leaving the country.

"This may well be a restriction on the rights of Canadian citizens to the freedom of travel," Brewin said. "It is a backward step, moving in the direction of a police state."

Both Brewin and Epp urged Cullen to specify the circumstances and the people to whom the regulations would apply.

Another controversial section of the bill Cullen spoke about included selection standards that would give immigrants more of a chance to enter the country if they promised to take a certain job in a certain city before they arrive.

To apply these new criteria, the government will not give some immigrants landed immigrant status as permanent residents until they reach the city of promised destination.

That status usually is given at the entry port when the immigrant arrives.

STEELWORKERS IN CONTEMPT

ST. JOHN'S, Nfld. (CP) — Fifteen members of the United Steelworkers of America Local 5795 have been convicted of contempt of court after defying a court injunction to end a wildcat strike involving 22,000 men at the Iron Ore Co. of Canada in Labrador City.

Thirteen men were sentenced to a mandatory jail term of seven days.

Two others, were each sentenced to mandatory 10-day terms. The men have until May 30 to begin serving their terms.

PM GIVES BLESSING TO FLQ INQUIRY

OTTAWA (FP) — Prime Minister Trudeau says Quebec's justice minister "has my blessing" if he wants to launch an inquiry into the 1970 FLQ kidnap-murder crisis.

"That is his right and we would co-operate as much as we could," Trudeau told his Thursday news conference.

He had been asked to comment on a report that Quebec Justice Minister Marc-Andre Bedard might be considering such an inquiry in light of a book by Pierre Vallieres on the issue.

The Trudeau government imposed the War Measures Act during the crisis which saw the Front de Liberation du Quebec kidnap British trade commissioner James Cross and kidnap and kill Quebec cabinet minister Pierre Laport.

"We have not hidden anything," Trudeau said "and we based ourselves on known facts in Quebec at the time."

Grits Back NDP On Pension Bill

OTTAWA (CP) — Two Liberal MPs broke ranks Thursday to vote in favor of a New Democratic motion which would have sent amendments to the Old Age Security Act back to committee for study.

Despite the votes of Liberals Ursula Appollinni (Toronto York-South) and Frank Maine (Wellington) the motion was defeated 99-75.

All opposition members present voted in favor of the motion.

The House then passed the bill containing the amendments without a recorded vote.

The NDP motion, which would have delayed passage of the bill, was sparked by opposition to the government's refusal to change a spouse's allowance program contained in the existing act.

Spouses aged 60 to 64 years lose the allowance when an older spouse receiving Canada Pension Plan (CPP) benefits dies.

Mrs. Appolloni, who spoke only a few minutes before the vote, pleaded with an absent Health Minister Marc Lalonde to revise the spouses' allowance program.

Flora MacDonald, noting that 90 per cent of allowance recipients are women, said the bill discriminates against women.

"It is cruel, unjust and grossly unfair," to cut the allowance, he said.

In an interview following the vote, Maine said he also opposed the existing spouses allowance program.

New Jet Urged

OTTAWA (CP) — The armed forces have taken the first step toward acquiring a multi-billion dollar aircraft to replace those now in use in Europe and Canada.

Gen. J. A. Dextraze, chief of defence staff, told the Commons external affairs committee Thursday that a recommendation has gone to cabinet on it.

While giving no details, the general said he has suggested that one aircraft be acquired to do the work now being done by the CF-101 Voodoos now used for home defence, the CF-104 Starfighters now used for troop support in Europe and eventually the CF-5 Freedom Fighters now used in Canada for ground support.

Estimates by the defence department in the past have said the new plane will cost upwards of $2.5 billion, dwarfing the $1 billion the government is spending on the Aurora long range patrol plane.

Dextraze said he has made no recommendation on whether the new plane be twin seat or single seat, twin engine or single engine. In the past, the military has said it prefers twin seat, twin engined but it now is not pushing this because of the high cost.

We know all about tiles — and we've got a lot of them on sale right now—come see!
NON-WAX SELF ADHERING FLOOR TILE 1.20 sq. ft.
8x8 GLAZED ITALIAN QUARRY TILE 1.85 sq. ft.
TILE TOWN
200 ESQUIMALT RD. 385-2141
OPEN DAILY 8:30 A.M. TO 5 P.M.
master charge
LOTS OF PARKING
CHARGEX
3-11

Lammle's
"Rhodoland"
OPEN EVENINGS 7 DAYS A WEEK
GARDENERS: CHOOSE YOUR RHODOS NOW, WHILE SELECTION IS AT ITS BEST!
• LARGEST SELECTION IN VICTORIA
• OVER 100 NAMED VARIETIES WELL BUDDED
• 2-3 AND 4 YR. OLD WELL BUDDED SHRUBS AT COMPETITIVE PRICES
ELK LAKE · PAT BAY HWY. · TO SIDNEY · SAYWARD RD. · WELLS RD. · OLD EAST RD. · RHODOLAND · TANNER RD. · N
5930 OLD EAST RD.
652-3533
OPEN DAILY 'TIL 9 P.M.
3-11

OAK BAY VILLAGE SHOES
PRE-SEASON SALE IS ON
AT LEAST 10% OFF NEW STOCK 20% TO 60% OFF SELECTED ITEMS
SHOES FOR MEN, LADIES, CHILDREN
2238 OAK BAY AVE.
3-10

BRIO TOY SALE
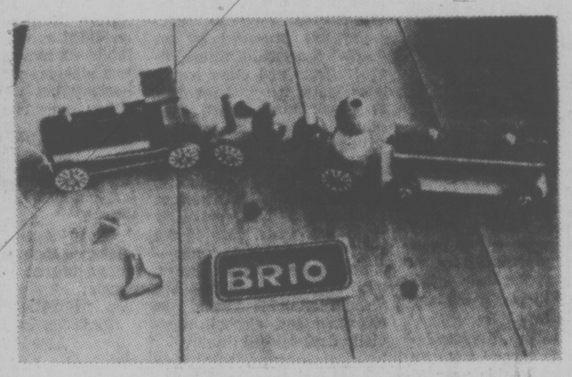

25% OFF
Our entire stock of world famous Brio Toys is on sale now at 25% off regular prices.
Brio Toys are quality-crafted in Sweden and Windmill has the complete line in stock.
Sale is on right now!
WINDMILL TOYS
Mayfair Shopping Centre

old mattress retirement plan
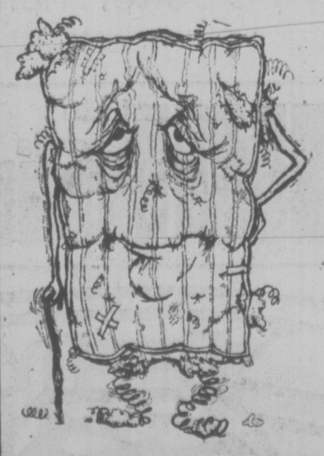
PULL BACK THE SHEETS ... TAKE A GOOD LOOK ... SEE THAT OLD AGE SPREAD AND SAG ... THOSE LUMPS AND BUMPS ... ALL SURE SIGNS THAT YOUR MATTRESS IS OVER THE HILL.
INVEST IN THE BEST
A B.F. GOODRICH FOAM RUBBER MATTRESS GUARANTEED FOR 20 YEARS. Latex Foam Rubber automatically adjusts to variations in weight giving even support the full length of the spine. They are comfortable, cool and hygienic and are made up in a fire retardant ticking.
3'3" — $119 4'6" $139
QUEEN — $179 KING — $269
OPEN FRIDAY NIGHT 'TIL 9 P.M.
GREGG'S FURNITURE MANUFACTURERS (VICTORIA)
2300 DOUGLAS ST.—388-7365
3-11

THE WADDLING DOG INN
OPEN 7 DAYS A WEEK
NEW DINING LOUNGE
OPEN 11:00 A.M.
PAT BAY HIGHWAY at MT. NEWTON CROSS RD.
Phone 652-1146
Chargex-Mastercharge Esso Cards Accepted
3-8

Radarange MICROWAVE OVEN
Cooking Demonstration made only by Amana

RR6 LINDA SMITH RR4
GOOD DEAL COUNTRY
McDONALD SUPPLY LTD
VICTORIA'S CARPET & APPLIANCE CENTRE
370 Gorge Rd. East 386-6745
Amana Radarange Cooking Demonstrations
Every Friday Nite & Saturday

Grass Joins Booze as Part of U.S. Lifestyle

WASHINGTON (UPI) — Marijuana use has become more than a fad and has joined other common drugs such as alcohol, tobacco and caffeine as part of the national lifestyle, the U.S. department of health, education and welfare said Thursday.

HEW, in its annual report to Congress on Marijuana and Health, said marijuana use "is more than a fad and may well prove to be an enduring cultural pattern in the United States."

"The greatest cncern I have about this drug," said Dr. Robert L. DuPont, director of HEW's National Institute on Drug Abuse, "is its potential effect on automobile accidents in this country.

"As marijuana becomes more acceptable to society, more users are likely to drive cars while under its influence."

The HEW report showed that many of the most widely publicized alarms about health hazards associated with marijuana use — those dealing with chromosome damage, impairment of endocrine functioning, impairment of the body's natural defense system against disease and brain damage — were still inconclusive or unresolved.

In particular, the HEW study reported new evidence contradicting the findings of a widely published 1971 British study which suggested brain shrinkage from heavy marijuana use.

The physical effects of marijuana stressed in the report are loss of psychomotor co-ordination, as in alcohol intoxiactin, and possible lung impairment after heavy long-term use, as in cigarette smoking.

"Intoxication itself is the most inequivocable effect of marijuana on health," DuPont said, comparing its effect with that of alcohol. He said he found it strange that the general public "does not usually concern itself with intoxication as a concern" but rather is more alarmed about the more inconclusive biological areas.

"The report estimated that 36 million Americans have tried marijuana and 10 per cent of the population uses the drug regularly. He said eight per cent of the U.S. high school senior report daily use.

DuPont, who is on record in favor of decriminalizing marijuana possession for personal use, said, "I have repeatedly emphasized that marijuana use should be discouraged." But he added he was "more comfortable" discouraging such use by the (medical) evidence contained in this report than by threatening the user with legal sanctions . . ."

"It is clear that the use of marinuana is no longer an act of protest but a behavior that has for millions entered the mainstream of their lifestyles," he said.

EXPULSION OF ALIENS HALTED

CHICAGO (UPI) — A federal judge has ordered the government to stop deportation procedures against 280,000 Mexican and Latino aliens who were denied visas because of illegal U.S. immigration quotas.

The 10-day restraining order signed Thursday by U.S. District Court Judge John Grady affects all immigrants from Western Hemisphere nations other than Cuba who were denied visas from 1968 to 1976. All but a few of those immigrants came from Spanish-speaking countries.

Legal Assistance Foundation attorneys, who filed the class action lawsuit, charged the U.S. immigration and naturalization service counted at least 144,000 Cuban refugees during those years against the annual quota of 120,000 persons from the Western Hemisphere.

U.S. Diet-Pop Firms, Diabetics Confused by Saccharin Ban

★

ANGRY REPLY: TEST SALT, PEPPER, NEXT

NEW YORK (UPI) — Benjamin Eisenstadt, who could be put out of business by a ban on saccharin, says he will demand bans on salt, pepper and sugar as well if laboratory tests prove they too can cause cancer in rats if fed in sufficiently massive doses.

"For human beings to ingest the same amount of saccharin fed to the rats, they would have to drink 800 12-ounce cans of soda each day for seven years," Eisenstadt said. "There are over 10 million Americans who suffer from diabetes. I am more concerned with their needs than I am a bunch of rats."

NEW YORK — The U.S. Food and Drug Administration's proposed ban of the artificial sweetener saccharin produced widespread reverberations and confusion Thursday because no other artificial sugar substitute is now available on the market.

Soft-drink manufacturers, who account for 75 per cent of the estimated five million pounds of saccharin consumed in the U.S. annually, indicated they would reformulate their low-calorie beverages, but it was not clear what sweeteners they would come up with.

Coca Cola Co., Inc., which makes Tab, Fresca and several other "sugar-free" drinks, said it regretted the FDA's action but would be on the market within the 90-to-120 day period before saccharin is actually withdrawn with a reformulation that "will be either natural sweeteners or no sweetener at all," according to a spokesman.

The Dr. Pepper Co. said it "flatly rejected the validity" of the Canadian tests upon which the FDA's action was based. The tests allegedly linked saccharin to bladder cancer in laboratory rats.

Researchers at Albany Medical College in Albany, N.Y., reported that saccharin proved to be completely harmless in tests where rhesus monkeys have been force-fed the chemical for six days a week for nearly seven years.

"We found absolutely nothing — no signs of cancer, nothing," said Frederick Coulston, professor of pathology and director of the school's Institute for Comparative and Human Toxicology. Coulston said the FDA was aware of the tests because it sponsored them, in part, along with pharmaceutical companies that use saccharin.

At the American Diabetes Association, switchboards were flooded with calls beginning early this morning from diabetics who were concerned about what sweeteners they now could use with safety, according to public affairs director Leonard F. Elliott.

Lynne Perry, executive director of the New York Diabetes Association, said she had been fielding calls all day, ranging from "what should I do, stop drinking diet sodas altogether?" to "should I march on Washington to get this thing reversed?"

"There is no real substitute" for saccharin, Perry said, although there are some natural sweeteners that diabetics can use, but only in very small amounts.

The proposed ban on saccharin also had repercussions on Wall Street, where sugar stocks jumped in price.

The 1970 ban on cyclamate, an artificial sweetner, left saccharin as the sole synthetic sugar substitute on the U.S. market. Ironically, hearings are now scheduled to see whether cyclamate should again be allowed to be sold in the United States.

Anglo-U.S. Relations 'Special'

WASHINGTON (Reuter) — President Carter and Prime Minister James Callaghan of Britain have revived the Anglo-American "special relationship" that defined ties between the two countries for decades.

The two men met for the first time Thursday as the British leader began two days of official talks in Washington.

At a White House dinner in Callaghan's honor Thursday, Carter proposed a toast to the Queen and said: "The closest friends that we have are in Great Britain."

In his reply, Callaghan said the special relationship between the two countries reached its highest manifestation in the Second World War.

Saying it now is time to see Anglo-American relations in such close terms again, he added: "Special relationship describes with accuracy the ease and intimacy that Americans share with Britons when they meet and when they talk."

U.S. NAVY BURIES 16 TONS OF COFFEE

HONOLULU (UPI) — The navy has buried 16 tons of "contaminated" coffee at a location kept secret to stymie "treasure seekers."

A defence department volunteer had tasted the coffee and said it was "contaminated and unfit for human consumption," a spokesman for the 14th Naval District said.

However, a navy verteran who drank some of the brew said it was "maybe a little salty, but certainly no worse than some of the Joe I've drunk around here."

MORE OF THESE... BOUGHT MORE OF THESE...

THAN ANY OF THESE.*

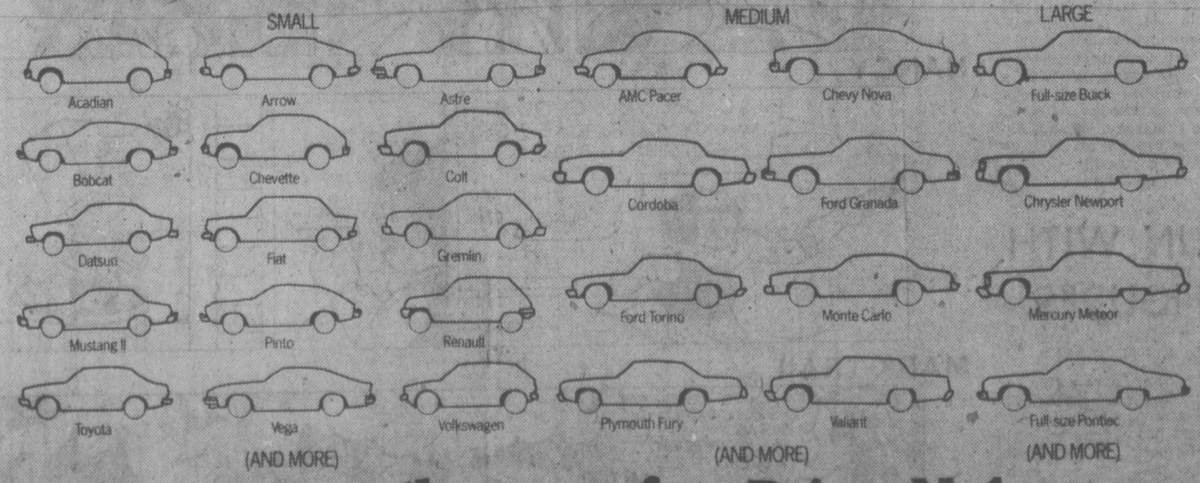

Put a smile on your face. Drive a No 1.

In 1976, Honda Civic was the best selling small (under 3000 lbs) car. In 1976, Honda Civic was also the best-selling import car. Source: R.L. Polk, January to December 1976.

Certain items shown are optional or dealer installed at extra cost.

Honda Car Centre
909 Yates Street, Victoria. 386-6707
dealer licence number 13625A

Metro Honda
2151 Blanshard St., Victoria 388-6921
dealer licence number 01627A

Kmart
Gives Satisfaction Always!

SATURDAY MONEY SAVERS
MAR. 12 ONLY

SAVE 7.80
MISSES' VINYL JACKETS
Button and Snap styles. Nylon lined. Sizes 10 to 18. Brown, Beige, Blue or Green.
Kmart Reg. Price 17.77 each
SATURDAY ONLY
LOOK HOW YOU SAVE
Each 9.97

600 ONLY
EIGHT-TRACK TAPES
Manufacturer's clearance. Large selection to choose from.
SATURDAY ONLY
LOOK HOW YOU SAVE
Each 1.77

288 ONLY
EMBROIDERED PILLOW CASES
100% Cotton. White with assorted embroidered designs.
SATURDAY ONLY
LOOK HOW YOU SAVE
Each 1.37

144 ONLY
KIDDIES' CREW SOCKS
Cushion foot, stretch nylon, elasticized ribbed leg. Assorted colours, sizes 6-8½.
SATURDAY ONLY
LOOK HOW YOU SAVE
2 for 1.00

SAVE 2.00
BOYS' JEANS
100%) cotton — sanforized. Half Boxer Slacks. Sizes 7 to 12.
Kmart Reg. Price 4.94 each
SATURDAY ONLY
LOOK HOW YOU SAVE
Each 2.94

420 ONLY
ABE 'N AL FLASHERS
NO. 1 AND NO. 2
Chrome Sport Flashers
SATURDAY ONLY
LOOK HOW YOU SAVE
Each 3.19
Limit 6 per customer

350 LBS. ONLY
DELICATESSEN HAM
Delicious, lean cooked ham.
SATURDAY ONLY
LOOK HOW YOU SAVE
LB. 2.38

University Heights Shopping Centre
3986 Shelbourne St. (Saanich) Victoria, B.C.
Store Hours: 10 a.m. to 10 p.m. Mon. to Friday
9 a.m. to 10 p.m. Saturday
3-11
"We reserve the right to limit quantities"

FAMILY CIRCUS

"Do you use this little table and chairs very much when we're not here, Grandma?"

DENNIS THE MENACE

CATHY

HAGAR

PEANUTS

BROOM-HILDA

MISS PEACH

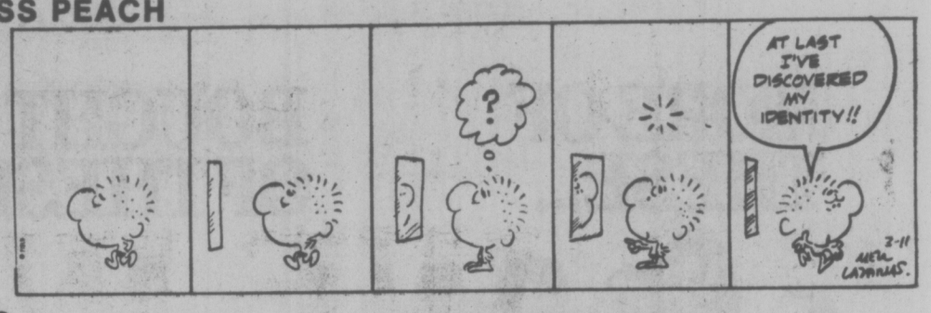

B.C.

WIZARD OF ID

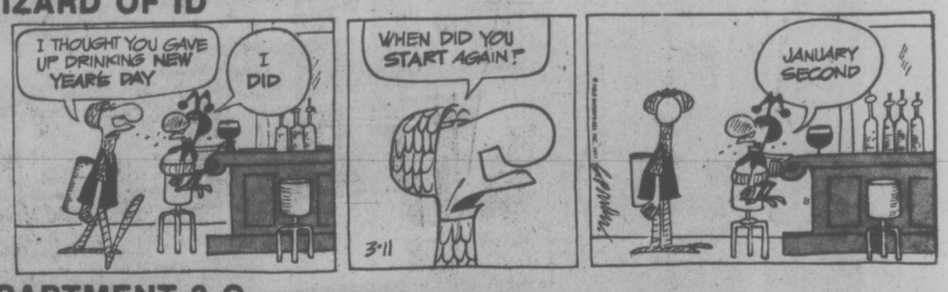

APARTMENT 3-G

NANCY

MARK TRAIL

The Bridge Expert

There is no question but that each year thousands of games are lost by declarer because of the failure to draw trumps as quickly as possible. The confirmation of this fact can be obtained from the partners of those thousands of declarers who forgot to draw trumps.

On the other hand, if data were available, I am certain they would show that at least an equal number of games are lost because declarer drew trumps immediately. In evidence, I submit today's deal, which was played in a rubber-bridge game.

NORTH
♠ Q 9
♡ K Q 6 4 2
◇ A Q 7
♣ 9 6 2

WEST
♠ 7 2
♡ A J 10
◇ J 9 8
♣ Q 10 8 5 3

EAST
♠ 6 4 3
♡ 9 8 3
◇ K 10 6 5 4
♣ K J

SOUTH
♠ A K J 10 8 5
♡ 7 5
◇ 3 2
♣ A 7 4

The bidding:

North	East	South	West
1 ♡	Pass	1 ♠	Pass
1 NT	Pass	4 ♠	Pass
Pass	Pass		

Opening lead: Five of ♣.

East's king of clubs was played on the opening lead and South captured the trick with his ace. Declarer promptly cashed the queen, king and jack of trumps, gathering in the adversely held pieces. He then led his five of hearts towards the dummy. When West put up the ten, dummy's queen captured the trick.

Suddenly it dawned on declarer that he couldn't return to the South hand to make another heart lead towards the board's king. He chose to lead a low club off dummy, upon which East played the jack.

West, quite correctly, overtook the jack with the queen and cashed the club ten. He next led the diamond eight. Declarer, having no choice but to finesse, played the board's queen. As is evident, East's king won the trick. Eventually West's ace of hearts took the setting trick.

After capturing the opening club lead, declarer should have cashed the ace of trumps — and then deferred gathering in the defenders' remaining trumps. At trick three would come a low heart lead. Assuming that West played the ten-spot (as he did), dummy's queen would win the trick (as it did).

CRYPTIC CROSSWORD

ANSWERS TO THURSDAY'S PUZZLE

Across
7 Amuse
8 Isolate
9 Esparto
10 Estop
12 Half asleep
15 Conveyance
18 Sport
19 Inferno
21 Eternal
22 Anode

Down
1 Make tracks
2 Dumps
3 Dear
4 Tip-off
5 Forensic
6 Wastrel
11 Paper money
13 Abetting
14 Unrobed
16 Afield
17 Proof
20 Flat

CLUES

Across
1 How many are resolute when square? (4)
8 His treatment is not the "in" thing, presumably (10)
9 Moved the forgetful actor to action? (8)
10 She has her break at sunrise (4)
12 Shining quality of the result (6)
14 Please go away! (6)
15 Out of this world? (6)
17 Course attendant makes the black guard expire (6)
18 I make long-headed image (4)
19 Come together to study the border (8)
21 The sailor has the answer: forgiveness (10)
22 She was queen of Japan, nevertheless (4)

Down
2 Capsized — and why? (10)
3 Vacation makes it (4)
4 Monument of astute design (6)
5 It is wicked to shed light on things (6)
6 Does it play moving air? (4-4)
7 Stupify with crazy rising (4)
11 George was not up to doing the laundry (10)
13 Arkwright's time? (3, 5)
16 Hair work higher in place, for prisoners (4-2)
17 Frank performed action on tin (6)
18 Russian owned one vehicle (4)
20 Neat eruption of volcano (4)

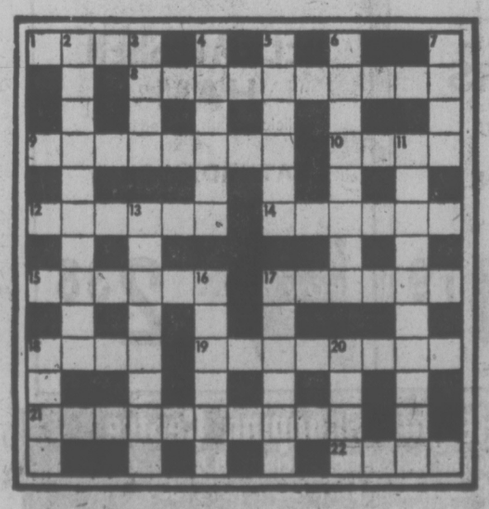

SOLUTION SATURDAY

LITTLE PEOPLE'S PUZZLE

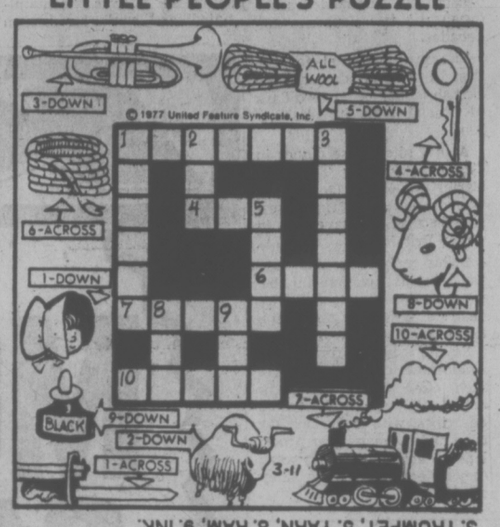

ANSWERS: Across—1. BAYONET, 4. KEY, 6. ROPE, 7. TRAIN, 10. SMOKE. Down—1. BONNET, 2. YAK, 3. TRUMPET, 5. YARN, 8. RAM, 9. INK.

YOUR HOROSCOPE

Astrological Forecast for

Saturday, March 12

By SYDNEY OMARR

ARIES (March 21-April 19): Check communications. See beyond the immediate. Take long-range view. Individual who has been a "mystery person" could confide in you. There is tendency to become bogged down in detail, red tape. Key is to learn the rules without being imprisoned by them.

TAURUS (April 10-May 20): Be ready for quick changes, special messages, calls which lead to writing, travel. Member of opposite sex is in picture. Accent on solving a riddle, perceiving hidden meanings. Dig beneath superficial layers. You could strike pay dirt!

GEMINI (May 21-June 2): Highlight diplomacy. Make intelligent concession to family member. Domestic adjustment is in picture. Taurus, Libra figure prominently. Emphasis on contracts, cooperative efforts, martial status. One "at top" takes special notice of you. This could be good!

CANCER (June 21-July 22): Your ability to detect, perceive, to instinctively "know," comes to forefront. Pisces, Virgo individuals figure prominently. One who admires you in discreet manner may "come out of closet." Be familiar with basic issues, requirements. You might be chosen as a spokesperson.

LEO (July 23-Aug. 22): Live up to responsibility, potential — love, involvement are very much in picture. Past promises, obligations surge into view. Don't repeat past mistakes! Keep promises you made to yourself. You are getting proverbial "second chance."

VIRGO (Aug. 23-Sept. 22): Tie lose ends; conclude transaction. Check for legal loopholes. Take nothing for granted — dynamic, Aries individual has something of importance to relate. Be receptive. Strive for solid structure. Eschew flash, sensationalism. You are due for wider recognition.

LIBRA (Sept. 23-Oct. 22): Make inquiries. Retain individuality. Refuse to accept "watered down versions of plans, concepts, products. Leo, Aquarius could figure prominently. Emphasis on short trips, surprise messages, calls. Relative in transit gets "in touch."

SCORPIO (Oct. 23-Nov. 21): You succeed through unorthodox procedures. Follow hunch — trust intuitive intellect. Cancer, Leo, Aquarius individuals figure in your scenario. Accent on financial resources, collections, ability to discern quality.

SAGITTARIUS (Nov. 22-Dec. 21): Your best qualities are noted, appreciated. You could win popularity contest. What had been elusive becomes available. You locate lost object — and you make solid contact with one who attracts you. Another Sagittarian — and a Gemini — could be in picture.

CAPRICORN (Dec. 222-Jan. 19): You dig out information which previously had been concealed. Relative or close neighbor may aid in bringing factual material to light. Be specific, direct — read between the lines and become familiar with fine print.

AQUARIUS (Jan. 20-Feb. 18): Accent on desire, fulfillment, vindication. You gain in emotional sense — and in a material way, too. Means you'll be on more solid ground — you gain more recognition. Special message contains important data.

PISCES (Feb. 19-March 20): Family member brings news that affects career, prestige, standing in community. You have support for position. Key is to be diplomatic, persuasive. Special gift or honor is on agenda. What might appear an annoyance will boomerang in your favor.

IF MARCH 12th IS YOUR BIRTHDAY you have fine sense of humor — you are sensitive, creative, artistic and fond of travel. You could have a weight problem, aching feet and you are charming. May could be your most significant month of 1977, a year which emphasizes social activity, flexibility, travel, added popularity. Gemini, Sagittarius persons play important roles in your life.

FUN WITH FIGURES

By J. A. H. HUNTER

Today we have a Magic Square. That's a sequence of consecutive positive numbers, arranged in checkerboard style formation so that each column, each row, and each of the two diagonals will add up to the same magic total.

Here that magic total is just one less than five times the smallest number in the sequence. So what is the largest number?

(Answer Monday)

Yesterday's answer: LIKES was 57024.

Land in Surrey Again Touted for Refinery

VANCOUVER (CP) — A 325-acre site in southeast Surrey, purchased in 1975 by the former New Democratic Party government for an oil refinery the NDP planned to build, is once again being viewed as a possible refinery site.

Don Duguid, president of B.C. Developoment Corp. (BCDC), said Thursday that the land would be ideal for a chemical plant "or any kind of petrochemical operation."

BCDC, a Crown corporation, acted as agent for another Crown corporation, the B.C. Petroleum Corp. (BCPC), when it purchased the Surrey site for about $2.5 million.

The land has been sitting idle since options were exercised in May, 1975. Surrey council rejected the proposed refinery in July of that year after residents opposed the $350-million project.

BCDC now is negotiating a transfer with BCPC and expects to acquire the site within a month.

Duguid said BCDC plans to sell or lease the land to private industry and would prefer to dispose of it in one piece.

"It's beautiful for any large complex that needs a lot of land," he said.

"The only kind of people who need something that size are chemical people. They need lots of room for buffers, storage tanks, room to grow and things like that."

Fishermen Licences Deferred

VANCOUVER (CP) — British Columbia fishermen have gained more time to argue their opposition to a two-licence plan for West Coast salmon fishermen with the announcement in Ottawa Thursday that the decision was being deferred.

Fisheries department talks are pending with the United Fishermen and Allied Workers' Union and fishermen following union threats of legal action to halt the move.

The UFAWU threatened to contest the constitutionality of the legislation and called for a one-year deferment of the plan to allow an in-depth study of fishermen's needs.

The two-licence system offered trollers the option of fishing either inside or outside the Gulf of Georgia.

Bob Corlett, chairman of the newly-formed Sunshine Coast Fishermen's Association, said the plan skirts the larger issue of further limitations on commercial fishing.

"There have been limitations on shrimp, abalone, and now they're talking of a two-area system for herring fishing . . ." said Corlett.

"Our message to the fisheries is that we need our freedom to travel. If a season fails in one area how many banks are going to carry a mortgage payment over two years?"

The licence plan was proposed two years ago to come into effect April 1. It would require salmon fishermen to fish either inshore or offshore.

B.C.-Alberta Dam Rejected

EDMONTON (CP) — The Alberta and British Columbia governments have rejected as environmentally and socially unacceptable a proposal for a joint hydroelectirc project on the Peace River.

A report done jointly by the two governments and tabled in the legislature Thursday states "there appears that there is no advantage at this time in pursuing a joint development."

Outside the house, Environment Minister Dave Russell said the decision does not mean Alberta will go ahead with a project on its own, at least not until the alternatives are examined.

Three sites had been under consideration. One was 40 miles inside B.C., the second was on the border and the third 80 miles inside Alberta.

All were different sizes, ranging from high, intermediate and low walled dams. The high wall being more than 500 feet.

The only dam left for Alberta's consideration would be located at Dunvegan, just south of Fairview. It would be a low-wall model.

Russell said it and the only other hydroelectric site left in the provicne, at Mountain Rapids on the Slave River, would now have to be studied.

CHILDREN'S MATINEES

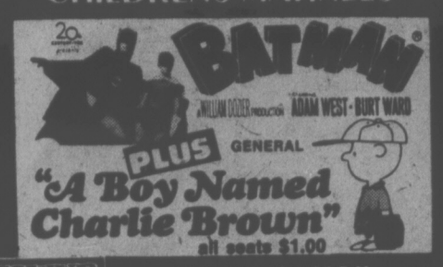

SATURDAY AT 1:00 P.M.

b.c. briefs

Students Boycott Class To Protest Fee Increase

VANCOUVER (CP) — About 800 university, college and secondary school students attended a downtown rally Thursday coinciding with a boycott of classes to protest tuition fee increases.

Emery Barnes, New Democratic Party MLA for Vancouver Centre, told the students that Premier Bennett is "on the record" as being willing to meet with students, and every student should go to Victoria to meet with him.

"He'll listen because politicians are afraid of that kind of power," said Barnes.

Students are facing higher education costs and at the same time have poorer chances of finding summer work this year, he said, partly because of government cutbacks in student job programs.

Students have asked the government to increase the amount of money allotted to the Universities Council of B.C., which apportions funding to the province's three public universities.

The University of B.C. approved a fee increase of about 25 per cent last week, to go into effect if an appeal for more money is turned down. Increases at University of Victoria have not been announced but officials have said it could be as high as 25 per cent. Simon Fraser University plans to review the situation next month.

The tuition at UBC and UVic for arts and science students is $428; students at Simon Fraser now pay $212 for each of four semesters.

The B.C. Student Federation called for the one-day boycott of classes Thursday to protest the higher costs and service cutbacks.

Driver Charged

LANGLEY (CP) — Teresa Mabel Poitras, 34, of Langley, will appear in court March 15 on two counts of criminal negligence causing death.

Pitras was charged after Barbara Jean Beck, 21, of Vancouver was killed when a van struck three women who were celebrating the new year in a Langley Street. Susan Landan, 18, of Richmond, B.C., died a week later in hospital of brain damage.

Charge Stayed

VANCOUVER (CP) — A woman charged with gross indecency in a public place was discharged Thursday and a stay of proceedings was entered in her case because the man involved in the Aug. 20 incident was not charged by police.

Defence counsel Brian Coleman told country court Judge Patricia Proudfoot the man was an equal party to the offence.

Court was told police came upon a man and woman in a car parked in a downtown lot and alleged the woman was participating in an indecent act for a fee.

McGregor's Third Choice For Hydro

PRINCE GEORGE (CP) — Building of the proposed McGregor diversion project will be delayed for 10 years if a thermal power project at Hat Creek is developed, a B.C. Hydro spokesman said here Wednesday.

Conrad Guelke, manager of Hydro's generation planning department, told the Northern Development Council (NDC) Hydro's most recent forecast of future power requirements indicates both Hat Creek and the hydroelectric project at Site C on the Peace River have a higher development priority than the controversial McGregor diversion.

Guelki said this depends on the availability of thermal energy from Hat Creek in 1984 and on future load growth predictions.

B.C. Hydro now is studying the environmental impacts the potential development would have on the lower Peace River.

Site C is downstream of the Moberly River and about 400 miles upstream from the Alberta border.

The proposed McGregor diversion project, 55 miles east of here, would divert the waters of the McGregor River system into the Parsnip River, increasing the flow of water into Lake Williston.

Province of British Columbia — Ministry of Labour
PROVINCIAL YOUTH EMPLOYMENT PROGRAM

Attention Employers!
Hire a student or unemployed youth this summer and . . .

WE WILL HELP PAY THE WAGES

Here's your opportunity to cover an office vacation period, have the hard-working people you need for that peak period on the farm or get the staff and funds you wanted for that worthwhile community project.

BUSINESS
The Ministry of Labour will pay part of the wages for summer jobs for students or unemployed youth. To qualify, your business must have been in operation for at least one year. Funding available from the Ministry of Labour $1.30 to $2.00 per hour for up to five youths employed.

FARMS
If you will create a job for a student or unemployed youth this summer you are eligible to apply for a Ministry of Labour grant. Funding available: $1.30 to $2.00 per hour to match the amount you pay. Limit five jobs.

SOCIETIES
If you would like to operate a worthwhile project this summer, you're invited to apply for funding from the Ministry of Labour. We will provide $3.00 to $4.00 per hour for each student or unemployed youth hired. We will also provide 4% holiday pay and project costs for materials and supplies, up to an amount equivalent to 15% of basic wages.

NOTE! ALL APPLICATIONS MUST BE RECEIVED BY MARCH 25, 1977.

Applications for funding are available from any Ministry of Labour Office, Provincial Government Agent, or any Youth Employment Program Office listed below.

The Interior Region
Kamloops V2C 2J9
No. 220 - 546 St. Paul Street
374-0078
Kelowna V1Y 7S6
1913 Kent Road
763-9241
Penticton V2A 5B8
2nd Fl., 301 Main Street
492-2477
Williams Lake V2G 1Z3
99 North Second Avenue
392-2426

The Kootenays Region
Cranbrook V1C 2N1
2nd Fl., Rm. 15
101 - 10th Avenue, S.
426-4110
Nelson V1L 4K3
Court House, 320 Ward Street
352-5378

The Lower Mainland Region
Abbotsford V2S 1P6
No. 5 - 33575 Mayfair
853-4915
Burnaby V5G 1B2
4240 Manor Street
437-8441

The Northern Region
Dawson Creek V1G 2H9
1005 - 104th Avenue
782-7375
Prince George V2L 2J6
Room 216, 2nd Floor
390 Victoria Street
562-8131, Local 225
Terrace V8G 1L8
4926 Highway 16 W
635-4977

The Vancouver Island Region
Courtenay V9N 5M7
576 England Avenue
334-2231
Nanaimo V9R 5H7
No. 4 - 60 Front Street
753-0812
Victoria V8V 1X4
1006 Fort Street
387-1631

Province of British Columbia — Ministry of Labour
PROVINCIAL YOUTH EMPLOYMENT PROGRAM

Then

drop in and take a look at our excellent stock of cars and trucks, this week featuring our complete Buick line. Check these sale prices.

Skyhawk Hatchback Coupe

SKY HAWK Stock No. SH3695 5 to choose from — FROM $5422

Skylark Sedan

SKYLARK Stock No. SL1049 22 to choose from — FROM $4689

Century Sedan

CENTURY Stock No. CE6633 18 to choose from — FROM $5549

Le Sabre Sport Coupe

LESABRE Stock No. BU2456 4 to choose from — FROM $6614

Riviera Coupe

RIVIERA Stock No. BU6694 2 to choose from — FROM $10,800

Electra 225 Coupe

ELECTRA Stock No. BU5158 5 to choose from — FROM $10,950

EMPRESS
PONTIAC, BUICK, GMC
2867 DOUGLAS AT TOPAZ 382-7121
(Dealer Licence Number 01227A)
3-11

PPCLI Gets Its Buttons Back

The 3rd Battalion of the Princess Patricia's Canadian Light Infantry at Work Point is finally getting even with former defence minister Paul Hellyer.

The men are getting back their cherished shoulder flashes and regimental buttons taken away when Hellyer unified the forces in 1967.

Major Mike Gentles, deputy commanding officer, said this week the flashes and buttons will be worn on parade Monday for the first time . . . with official blessing.

The occasion will be a dress rehearsal for festivities marking Regimental Day, centred around March 17, birthday of the late Patricia Ramsay, who was colonel-in-chief from the time the regiment was formed in 1914 until she died Jan. 12, 1974.

The flashes are identical to those worn by members of the regiment when they went overseas in the First World War.

Activities start at 8 p.m. Tuesday with a regimental band concert in the Provincial Museum's Newcombe auditorium. Attendance will be by invitation only.

"We want to thank all those people who have looked after us all these years," Gentles said. "It will be a hell of a good show; one of the best professional shows you'll see anywhere."

The battalion will hold a sports day starting at noon Wednesday. According to tradition, it will start with a chariot race, each of the five companies entering a trailer pulled by 10 men.

The charioteer will be the company's Miss Regimental Day, one of the company's ranks voted to be the most attractive "queen" of the day.

"This tradititon stems from the fact we've often been in places where women weren't readily available," Gentles joked.

Other traditional games to be staged will include 'broomi-loo," played with a regulation soccer ball and frozen curling brooms.

"We'll have a series of games and beat the hell out of each other. It's really a family day," Gentles said.

It wil be all pomp and pageantry on the March 17. In full dress uniform the battalion will march to the Esquimalt Cenotaph, arriving at 10 a.m.

On the saluting dias will be Esquimalt Mayor Art Young, Maj.-Gen. Cameron Ware, the colonel-of-the-regimet; Rear-Admiral Andrew Collier, maritime commander Pacific, and Maj.-Gen. George Pearkes.

In 1972 Esquimalt awarded the Canadian armed forces the freedom of the municipality and the right to march "with bayonets fixed and colors flying."

Following a short ceremony next Thursday in which Young will give authority to exercise that right, the PPCLI will march through the streets back to Work Point.

An all-ranks ball with music by the regimental band and the Entrance rock group will end the day.

RSM Frank Buxton checks shoulder flash

INSTITUTE MOVE MAY 15

A moving-day target of May 15 has been set for the first occupants of the new $20.4 million Institute of Ocean Sciences at Patricia Bay.

Chief of management services Norman Todd said Thursday the ocean physics section will be the first to consolidate in the first phase of development now nearing completion.

Trades and support groups have already settled in a new building adjoining the main institute under construction. Completion is set for the end of this year.

Physicists will move from three locations they have occupied for varying periods of years: administrative offices in the federal building in downtown Victoria; frozen sea research and mechanical shops in Esquimalt, and temporary research and development accommodation in a hangar and mobile huts at Patricia Bay.

First phase of the sprawling, multi-level project has been fully enclosed with exterior completed. The heating system is working, most lighting installed and most of the cabinetry, painting and other interior finish has been done, Todd said.

Construction of the remaining parts of the institute will continue through most of the summer, allowing the next group of permanent occupants, hydrography and administration, to move from the federal building around the end of August.

The last group to move, said Todd, will be the ocean chemists now in a ministry of transport building on Harbor Road, Victoria West. He expected this move early next year.

Ultimately, the institute will have accommodation for marine geophysics and earth sciences sections of the energy, mines and resources department, and a western headquarters for the Canada Centre for Remote Sensing, based in Ottawa.

Kitimat Oil Marine Survey Tentatively Set for June

Tentative plans have been made for a mid-June start on top-priority marine surveys in connection with proposed crude oil terminal at Kitimat.

The hydrographic survey vessel Parizeau will work in Dixon Entrance, Hecate Strait, Caamano Sound and Douglas Channel until September, said Ralph Wills, of Environment Canada's Institute of Ocean Sciences.

Wills, regional hydropgraphic field superintendent and acting regional hydrographer, said he is "reasonably sure" the program will be carried over into next year.

Hydrographic work is necessary to update navigation charts along the route that would be taken by the tankers discharging oil from Alaska or from overseas sources into a North American pipeline.

Wills said the survey is primarily to assure safety of navigation and gather more up-to-date and precise information on tides, currents and the ocean bottom, vital consideration for deep-draught vessels difficult to manoeuvre in such close waters.

Other programs of the department in this region have been put aside in favor of the Kitimat survey work, in the light of a strong lobby in favor of the oil terminal in a semi-remote part of the coast.

The work will be done largely from hydrographic launches based on Parizeau and will involve up to 40 men, including the ship's crew anl officers, electronics technicians, hydrographers and tide and current specialists.

Parizeau is engaged in other tasks in Georgia Strait and will go to Johnston Strait April 25.

BEFORE THE JUDGE

Crown counsel Nicholas Lang completed his case Thursday in Victoria provincial court in the two-day preliminary hearing against two, 22-year-old men charged in a Jan. 29 kidnapping-extortion incident.

Judge Blake Allan, however, is expected to hear applications for bail today for George Earl Storry and Ronald James Kellington before handing down his decision on whether to commit the pair for higher court trial.

Storry, of 1544 Bank, and Kellington, of 3440 Seaton, are jointly charged with two counts of extortion and one count each of kidnapping, possession of a dangerous weapon pointing a firearm, and possession of money obtained by extortion.

William McElmoyle is defending Kellington; Lenore Boyes is defence counsel for Storry.

Following Allan's decision, a preliminary hearing into separate charges against Storry is expected to get under way. Storry is charged alone with attempted armed robbery, discharging a firearm and possession of a dangerous weapon in connection with a Jan. 14 incident in Colwood.

★ ★ ★

A trial of charges under the Trade Practices Act laid against The Traders Home Furnishings Ltd., 715 Finlayson, began Thursday morning but was adjourned in the afternoon until March 23.

The company is charged with two counts of failing to disclose the total price of freezers in radio and newspaper advertisements which ran between June 1 and 8 of last year. The federal consumer affairs department, which laid the charges Oct. 5, alleges that the radio ads were on radio station CKDA and the newspaper ads were in the two daily newspapers, The Daily Colonist and Daily Times.

Richard Law is acting as Crown counsel while Ted Pollard is defending the firm.

John McDonald, an investigator with the consumer affairs' trades practices branch in Victoria, was the first to testify.

He was followed by Kay Scolnick, a copy writer at CKDA, Derek Dashwood, credit manager of Victoria Press Ltd., publisher of the Colonist and Times, and Alex Davyduke, a salesman for Victoria Press.

Maximum fine for each count under the act is $100,000.

The adjournment was requested because Pollard told Judge D. K. McAdam that one of his witnesses, Vic Kowalchuk, one of the principals of the company, is out of the country.

★ ★ ★

A 17-year-old youth thought a preliminary hearing was going so badly against him he changed his plea in the midst of it and pleaded guilty to breaking and entering.

Mark Russell Green, of 1702 Duchess, originally pleaded not guilty to breaking into Brownie's Fried Chicken, 1881 Fort, Jan. 19.

Judge William Ostler ordered a pre-sentence report and remanded Green until March 31 for sentence.

★ ★ ★

Two drivers were fined for having blood-alcohol contents over .08. They were 26-year-old Montford Arthur Berney, 100 Chancellor, $750; and 47-year-old William Ronald Murphy of Galiano Island, $400.

Dates Differ Drug Case Ends

A different date on a certificate of analysis resulted in dismissal of a marijuana trafficking charge in Victoria county court Thursday.

Judge Peter Millward granted a motion by defence counsel Jeff Green that there was no evidence against Dennis William Ebner, 21, of 1687 Stanhope.

Part of the Crown case put forward by Gordon Macdonald consisted of the cetificate of analysis, but it referred to a package being marked March 7.

The only Crown witness, Victoria police Constable Peter Lawson, testified he made undercover arrangements and purchased one baggie March 9, 1976.

He said the baggie was passed by one of three persons in a car via Ebner to him.

Green said criminal law could not rely on probabilities. He said the different date might be an error, but "on the face of it" the package presented to court wasn't the package received by the analyst.

Macdonald argued that Ebner hadn't been misled or prejudiced by the different date.

The judge said his first impression was that the Crown was correct that it was a minor technicality.

But while there was evidence before him that the bag contained a narcotic, there was no evidence before him entitling the certificate to be used in the implication of Ebner.

He said the Crown could not rely on the certificate presented to court and held there was no evidence apart from the certificate.

U.K. Steps Up War On Smoking

Times News Services

The British government announced an anti-smoking campaign Tuesday to help battle lung cancer and create a non-smoking environment throughout the country.

The move was disclosed in a statement sent Parliament by Social Services Secretary David Ennals. He said discussions are under way on possible regulation of tobacco company sponsorship of sports events such as auto racing and motorsycle events, which reep large financial benefits from tobacco company subsidies.

He also is expected to seek more restrictions, possibly bans, on smoking in railway and subway trains, buses, airports, movies, theatres, concert halls, public buildings, private waiting rooms and shops.

Britain also will propose to the Common Market that cigarettes be taxed according to their health danger.

In Sacramento, Calif., a San Mateo Democratic representative is trying to reduce even further the areas where smoking may be permitted.

A state bill would place the burden of proof on the smoker to demonstrate why smoking should be permitted.

At present, the burden of proof is on the non-smoker.

State Senator Arlen Gregorio introduced the bill Wednesday. He said smoking would be prohibited in any enclosed areas of either public or private facilities open to the general public. This would include halls, auditoriums, theatres, libraries, hotels, retail stores, restrooms and health facilities.

Man Guilty In Holdup

Robert George Walton, 30 of 3975 Cedar Hill Cross Road, was found guilty in Victoria county court Thursday of armed robbery.

Tracee Ann Riches, 19, of 1231 Bewdley, jointly accused with Walton, was found not guilty by the jury, which deliberated 2½ hours.

Walton will be sentenced by Judge E. J. C. Stewart April 19.

The charge followed an armed robbery March 24 in which $160 was taken from Mac's Convenience Store, 3624 Shelbourne.

CEDAR LUMBER at CASHWAY

We have the stock to fill your orders.
Fencing Grades and Construction Grades

FENCING
Tell us the length of the fence you want and we will tell you the cost.
1 x 6 No. 1 fencing ..... 16¢ ft.
1 x 8 No. 1 fencing ..... 21¢ ft.
1 x 10 No. 1 fencing ..... 26¢ ft.
4 x 4 Posts—No. 1 Cedar 6' ..... 2.55 ea.
4 x 4 Posts—No. 3 Cedar 8' and 10' ..... 30¢ ft.
4 x 4 Posts—No. 1 Cedar 8' ..... 3.75 ea.
2 x 4 Rails—S4S—10' Spr. ..... 1.20 ea.

ASK FOR A QUOTATION ON QUANTITY ORDERS

CONSTRUCTION GRADE
First quality — suitable for siding, facia boards and general house construction
ROUGH CEDAR
1 x 6 22¢ ft. 2 x 6 .36¢ ft.
1 x 8 28¢ ft. 2 x 8 .48¢ ft.
1 x 10 35¢ ft. 2 x 10 64¢ ft.
1 x 12 42¢ ft. 2 x 12 76¢
FIR DECKING
2 x 6 Vee Joint Std. and Bts. ..... 295.00 per m
2 x 6 Vee Joint Utility ..... 195.00 per m
If you are in the market for roof decking, see this money saver.

PARTICLE BOARD
No. 1 Grade
3/8 sheet 3.90
1/2 sheet 4.65
5/8 sheet 5.35
3/4 sheet 6.95

ASPHALT SHINGLES
Number 1 quality.
210 lbs. Self sealing.
Saturday and Sunday Only
SPECIAL PRICE 19.95 square

UNSANDED DEGRADE SPRUCE PLYWOOD
5/16 4.95 3/8 5.25 1/2 7.95 5/8 8.95

OPEN SUNDAY 10 A.M. TO 3 P.M. AT ADMIRALS ROAD ONLY
SLEGG'S CASHWAY LUMBER
1496 Admirals Road — Just up from Craigflower Corner 388-9975
and 9764 Fifth St., Sidney 656-1125
WHERE CASH BUYERS GET CASH PRICES

ROYAL OAK GARDEN CENTRE AND FLORIST

FUCHSIA PLANTS
Plant your own baskets for summer bloom.
Each 95¢

VEGETABLE PLANTS
For that Early Spring Garden

CABBAGE — BROCCOLI
BRUSSELS SPROUTS
CAULIFLOWER —
SPANISH ONIONS
AND KEEPING ONIONS
PER LARGE PACK
99¢

SWEET PEA PLANTS
Per Pack 95¢

PERENNIAL PLANTS
Good selection for the border or rockery.
EACH 99¢

4456 WEST SAANICH RD. in the Royal Oak Shopping Centre. 479-1116
OPEN MON. to THURS. and SAT. 9-5:30, SUN. 10-5, Fri. 9-9
3-11

THE WADDLING DOG INN
OPEN 7 DAYS A WEEK
BUFFET LUNCH & DINNER
PAT BAY HIGHWAY at MT. NEWTON CROSS RD.
Phone 652-1146
Chargex-Mastercharge
Esso Cards Accepted
3-8

SALE PRICE $6226

1977 FORD F250 "CAMPER SPECIAL" PICKUP

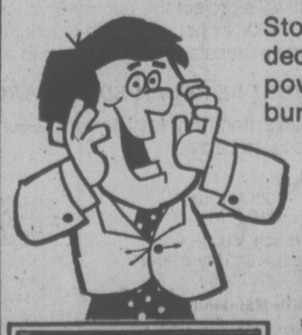

Stock No. 6311. 6800 GVW, 351 V-8 engine, custom decor group, automatic transmission, power steering, power brakes, camper package, radio, rear step bumper, (5) 7.50x16 8-ply tires.

peter pollen ford
1060 YATES
384-1144
(D.L. 745A)

Violence . . . as Common as Love

VANCOUVER — An American sociology professor says physical violence between family members is probably as typical as love between them.

Dr. Murray Straus, of the University of New Hampshire, told a symposium on family violence here that violence is an integral part of the U.S. family system and that it ranges from physical punishment of children to murder.

Straus said most people first experience violence in the family setting, since at least 90 per cent of parents use physical punishment on their offspring early in childhood.

He suggested family violence is even more widespread than research has been able to indicate.

Straus said while he is convinced it is within the realm of possibility to reduce the level of violence in the family, he is not sure the necessary preventive steps will be taken.

Bruce levens, a research associate with the United Way, said that while little data has been compiled on family violence in Canada, he is certain a lot of the U.S. experience applies here.

Straus said physical punishment is probably the most frequent form of force within the family. It makes violence an integral part of the personality of most children and establishes the connection between love and violence, he addid.

"It establishes the legitimacy of hittting within the family and it teaches that violence is something to be used when other methods of persuasion fail."

Straus said physical punishment seems to be increasing.

A graphic indication of the extent of intra-family murder can be gleaned from an estimate that each year about as many people are murdered by their relatives in New York city in six months as have been killed in all fighting to date in Northern Ireland, he said.

Battered Hubby Seeks Shelter

ORLANDO, Fla. — The Spouse Abuse Shelter, which opened Jan. 2 as a haven for battered wives and their children, has received its first battered husband.

The thin, quiet man of 26 said his wife, nearly twice his age, beat him, hit him with a hammer and threw picture frames at him.

He said he wouldn't hit her back because she was a woman.

The man, who worked at a nursery, said he depended on his wife because he didn't read or write and didn't have a drivers licence.

He said he had considered suicide but instead called the We Care hot line and the counsellor on the other end told him about the shelter.

He stayed only a week, then said he couldn't live without a woman.

He called his wife and she wanted him back, promising to get professional help. She even came to the shelter to help him pack.

QUEEN OF SHEBA GAFFE BY GOUGH

CANBERA — Australian opposition leader **Gough Whitlam** is in hot water over a speech he made in front of Queen Elizabeth in which he suggested her next title might be Queen of Sheba.

The former prime minister defended himself against charges of mocking the monarchy in the speech at a Parliament House reception earlier this week.

Whitlam drew caustic newspaper comment for describing the United Kingdom as a lonely outpost of a Commonwealth of which half the members are located in and around the Indian and South Pacific Oceans.

The Queen was seen smiling as Whitlam went on: In the United Kingdom I see some of your subject there want you to be Queen of Scots.

"Elizabeth Queen of Scots doesn't sound quite right, though not as bad as Queen of Queensland. And last week it was proposed that you be Queen of the Solomons.

"What next: Queen of Sheba?"

people

Moonies 'Show No Awareness' Of the World: Psychiatrist

SAN FRANCISCO — Young followers of **Rev. Sun Myung Moon** showed "little or no awareness of the outside world" when he examined them, a psychiatrist testified Thursday.

Dr. Samuel Benson gave the testimony before **Judge Lee Vavuris** on behalf of the parents of five children who follow Moon.

The parents are seeking custody of their sons and daughters for 30 days so they can be "deprogrammed" by the Freedom of Thought Foundation in Tucson, Ariz.

Benson said the "Moonies" displayed "regression and childlike attitudes" and little or no awareness of the outside world," were wide-eyed with dilated pupils, had impaired memories and short attention spans and were "paranoid about previous relationships."

The "Moonies,," ranging in age from 21 to 26, are challenging the guardianship petitions by their parents who are from New York, New Jersey, California, Oregon and Ohio.

A spokesman for the American Civil Liberties Union said his organization opposes what he called the parents' attempt to use court-sanctioned custody to deny their children constitutional rights of free speech and religion.

During his examination of the "Moonies" Monday and Tuesday, "their emotionality was frozen," Benson testified.

Testifying about **Barbara Underwood,** 25, daughter of an Oregon assistant attorney-general, Benson said she was "very wide-eyed . . . as if she were there in a sort of frozen state with a childish smile on her face."

The children's chief attorney, **Ralph Baker,** said those who try to "deprogram" them are "the real brainwashers."

The young people, converted to the Korean evangelists Unification Church, acted of their own accord and were not indoctrinated, he claimed.

Miss Underwood, whose case is the first of the five, had "absolutely no knowledge of current events" when he examined her, acting as though she received all her information "from one source," Benson said.

National Party Sought For Canada's 110th . . .

OTTAWA — Secretary of State **John Roberts** is convinced government restraint should not apply to Canada's 110th birthday and is pressing for revival of Dominion Day celebrations.

Roberts

The minister said Thursday he hopes the cabinet will decide "within a few weeks" to organize July parties, not only on Parliament Hill but in a number of cities across Canada.

The annual Ottawa celebration was scrapped last year by then secretary of state **Hugh Faulkner** on grounds the $200,000 it would have cost was too high a public expense during a time of financial restraint.

Roberts said rebirth of the Canada Day activities was one of the first things he proposed after being named secretary of state last fall.

He said he could give no indication of the extent of the celebrations because nothing had been approved yet.

British Columbia Conservative **Benno Friesen** had tried unsuccessfully Thursday to win necessary unanimous Commons approval for a motion to have Canada Day celebration reinstated.

Friesen had also urged the secretary of state ask the CBC to provide live coverage of the event "in partial fulfilment of its mandate to encourage national unity."

Outside the Commons later, Roberts said he felt it was very important the event be staged to give Canadians an opportunity to express their strong emotions about a unified Canada.

Cancellation last year left the capital without the July 1 night party on Parliament Hill — complete with fireworks — and the accompanying federally-financed Festival Canada celebrations during July.

Festival Canada events included the governor-general's party for children, free evening outdoor concerts on Nepean Point, speedboat races, and multi-cultural singing and dancing programs.

Bid to Save Van Horne's Home

ST. ANDREWS, N.B. — **Mayor John Boone** says he will start a one-man drive to raise $1 million to save the former summer home of **Sir William Cornelius Van Horne** from demolition if the New Brunswick government does not buy and preserve the property.

Norman Langdon, a U.S. businessman who owns nearby Minister's Island and the Van Horne home on it, said in an interview Thursday he had no definite plans to demolish the house and he would only take that action if he cannot find a buyer for the whole island or for a portion of it including the house.

The contents of the house including items owned by Van Horne are to be auctioned Saturday and Sunday.

Boone has been pressing the province to buy the property and restore it as a historical site.

Van Horne was the U.S. financier who built the Canadian Pacific Railway.

$6785 WHILE STOCKS LAST

Lowest Price Ever! For A New '76 Volvo 244
4 Door Sedan with overdrive and power steering
at
Brian Holley MOTORS LTD.
3319 DOUGLAS STREET 4-1161
dealer lic. D-00903A 3-4

ego interiors
SAVE ON SALE 2-23

Visit the FLEA MARKET In SIDNEY on SUNDAY
See Classified Section, Coming Events for Details.

THE WADDLING DOG INN
OPEN 7 DAYS A WEEK
NEW COFFEE HOUSE
OPEN 9:00 A.M.
PAT BAY HIGHWAY
at MT. NEWTON CROSS RD.
Phone 652-1146
Chargex-Mastercharge
Esso Cards Accepted 3-8

Never, never
in the history of Victoria has a small restaurant done so much for so many
A Great Little restaurant downtown. LE BISTRO

G.R. PEARKES Arena 3100 TILLICUM 388-6664
PUBLIC ICE SKATING
FRIDAY
7:00-9:45 p.m. — Public
SATURDAY
10:30-12 noon — Family
1:30-3:30 p.m. — Public
8:00-10:00 p.m. — Cancelled
SUNDAY
2:00-3:50 p.m. — Public
7:00-9:00 p.m. — Public 3-10

MEMORIAL ARENA
SATURDAY
FAMILY SKATING
10:30-12 NOON
PUBLIC SKATING
2:30-4 P.M. 3-4

TRINITY TIME presents
HELLO DOLLY
with
BARBRA STREISAND
TONIGHT & SAT., 7 P.M.
U. of Vic.—Elliot Bldg. No. 160
Voluntary Collection Daily. All Welcome.

Family Style DINING
"A New Look But The Same Fine Food at Reasonable Prices!"
SCOTT'S RESTAURANT
650 Yates at Douglas
OPEN 24 HRS. EVERY DAY

HELD OVER! LAST WEEK!
PUTTIN' on the RITZ
the music and lyrics of IRVING BERLIN
"first-rate smash" —Colonist
Nightly 8 p.m., Sat. 7 & 10
Tickets: $3.50 stu. & Sr. Cits. $4 adults. 385-6815
THE BELFRY, 1291 Gladstone

World Renowned Pianist
PHILIPPE ENTREMONT
in concert with
The Victoria Symphony Orchestra
Music Director: LASZLO GATI
WED., MAR. 16, 8:00 P.M.
THURS., MAR. 17, 8:00 P.M.
ROYAL THEATRE
A UNIQUE PRESENTATION. THE FABULOUS ENTREMONT PERFORMS THREE OF THE WORLD'S GREAT CONCERTI with the Victoria Symphony under the direction of Laszlo Gati.
Programme will include:
Piano Concerto No. 12 in A Major, K.414 . . . . . Mozart
Nights in the Garden of Spain . . . . . de Falla
Piano Concerto No. 1 in B Flat Minor, Op. 23 . . . . Tchaikovsky
Tickets on sale at McPherson Box Office and Hillside Mall
sponsored by
FEATHERSTONE TRAVEL SERVICES LTD.

THE GLASS MENAGERIE
TENNESSEE WILLIAMS' BRILLIANT CLASSIC
MARCH 11 - 19
McPHERSON PLAYHOUSE AT 8:00 P.M.
NOW PLAYING
IN CO-OPERATION WITH THE MERCHANTS OF Market Square

BASTION THEATRE COMPANY
1002 WHARF STREET VICTORIA, B.C. V8W 1T4 PHONE (604) 386-8301
TICKETS AT McPHERSON BOX OFFICE 386-6121
AND AT HILLSIDE MALL TICKET CENTRE

Shop at the sign of the Quail . . .
. . . from CB to Stereo and Anything In Between!!

SHOP AT THE SIGN OF THE QUAIL.
QUEALE ELECTRONICS LTD
1004 NORTH PARK ST. PHONE 388-6171
also 1161 Bowen Rd. Nanaimo 753-1124
QUADRA VANCOUVER CALEDONIA NORTH PARK BALMORAL PANDORA COOK
FREE PARKING AT DOOR
OPEN UNTIL 9 P.M. FRIDAYS

Quick Sale Expected Of City Tour Tickets

Tickets to see seven Victoria tourist attractions for $2 will go on sale Monday and all 8,000 likely will be gone within four days, Visitor Information Centre manager Don Nixon said Thursday.

He said no more than 8,000 tickets could be sold because of space limitations.

The promotion, called Be a Tourist in Your Own Hometown, is similar to last year except that merchants will give away 8,000 hamburgers, 8,000 soft drinks, 8,000 cups of coffee and $2,000 in prizes in addition to opening their doors at a bargain rate.

All funds raised go to the Visitors Information Centre to finance the Causeway tourist bureau.

Tickets will be sold in all major shopping stores and malls next week. The tickets are good any time between 10 a.m. and 5 p.m. March 19 to 21, a Saturday, Sunday and Monday.

Double decker buses will leave from the Causeway bureau to carry passengers with tickets to the attractions and to the hamburger stop.

Attractions to be visited are Anne Hathaway's Cottage, Royal London Wax Museum, Undersea Gardens, Miniature World, Sealand, Classic Car Museum and Maritime Museum.

The promotion, which was hailed by Provincial Secretary Grace McCarthy as a unique event that other B.C. cities should copy, will raise $16,000 for tourist promotion work.

Nixon said the weekend is designed to make Victorians aware of local attractions and to give them an appreciation of the importance of the tourist industry.

He said draws will be held during the three days at all attractions to distribute the $2,000 in door prizes, which have been donated by local merchants.

SASK. LIFTING WAGE, PRICE CURBS

Times News Services

REGINA— Wage and price controls covered by Saskatchewan provincial legislation will be lifted Sept. 30, Finance Minister Walter Smishek said Thursday,

He announced the lifting of the curbs as he brought down a $1.5 billion budget which hiked taxes on cigarettes, gasoline, corporations and personal provincial income taxes.

The budget also included provision for the lifting of gift taxes and succession duties.

Total tax increases, including the income tax increase, come to $41 million. Smokers will pay 20 cents instead of 15 cents on a package of cigarettes. The gasoline tax will be increased to 19 cents a gallon from 15. The tax rate on profits of larger corporations will be increased to 14 per cent from 12 per cent.

Price increases also have been announced for natural gas, telephone services, and automobile insurance supplied by provincial Crown corporations.

Smishek said Ottawa's effort to reduce inflation had a high price in lost growth and unemployment. He urged federal income tax cuts and a quick end to controls.

David Barrett, New Democratic Party leader in B.C., who has been criticizing the Social Credit government for proposing to remove succession duties in B.C., said the provincial situations were completely different.

"In Saskatchewan between 70 and 80 per cent of all estate settlements are on farms," he said. "In B.C. most succession duties are paid on industrial estates. That's the difference. We always excluded farms from our succession duty regulations, and Saskatchewan should have done so much earlier."

DINING WITH A DIFFERENCE
Gay Nineties Spare Rib House
KEN PEAKER and ROLLY McINTOSH
Play your SING-A-LONG MUSIC
A SPARKLING ATMOSPHERE for
PERSONALIZED MUSICAL HAPPENINGS
World-famous SPARERIBS — Full dinner menu
825 BURDETT — CHERRY BANK HOTEL 385-5380
1-7

The Big Cabaret
Featuring VINTAGE — Dancing 9-2
Fridays Saturdays
ERNIE FULLERTON For your Dining Pleasure 7-9
2915 DOUGLAS ST. INGRAHAM HOTEL 3-11 385-6731

Elegant Victorian Dining
DINGLE HOUSE
• Ample free parking • Reservations • Major credit cards
featuring: Roast Prime Rib, Steaks, Lobster, Seafoods
WEDDING RECEPTIONS
PRIVATE BANQUET FACILITIES
DINING LOUNGE
OPEN NIGHTLY MONDAY TO SUNDAY
137 GORGE RD. E. 382-8721
2-4

ST. PATRICKS
DANCE THIS SATURDAY
To the BIG BAND SOUND of Geo Kraeling and his orch, featuring music of the Irish. Be in attendance this special nite and welcome instrumentalist IDA'S RETURN playing 8:45-9:30, dancing 9:30-1 $8 a couple.
McMorran's Table Res. 658-5224
3-11

King's Den
655 DOUGLAS ST.
FULL DINING FACILITIES OVERLOOKING THUNDERBIRD PARK
FRI.-SAT.-SUN. SPECIAL
WHOLE STUFFED CORNISH HEN
LACED WITH CHASSEUR WINE SAUCE SALAD BAR OR SOUP VEGETABLES and SHERBET INCLUDED
$7.50 PER PERSON
FOR RESERVATIONS Phone 388-4488
3-11

20 young schoolgirls in search of erotic experience
DANISH PASTRIES COLOR
PLUS Junior comes of age and SASSY SUE makes him love it!
Warning for both: Comp. Conc. With Sex. (B.C. Director)
COMPLETE SHOWS AT 7:00 & 8:25
fox cinema 382 3370 QUADRA AT HILLSIDE
COLOR

the movies this weekend at the TOWNE 382-5922 DOUGLAS AT HUMBOLDT
NOMINATED FOR 2 ACADEMY AWARDS!
BEST SCREENPLAY (based on material from another medium)
BEST COSTUME
A UNIVERSAL RELEASE
ALBERTO GRIMALDI presents
Fellini's Casanova
HIS FIRST ENGLISH LANGUAGE FILM
A Film by FEDERICO FELLINI
Starring DONALD SUTHERLAND
a classical sex story. (B.C. Director)
NIGHTLY at 8 p.m.
MATINEE SUN. at 2 p.m.
CHILDREN'S MATINEES
BATMAN
A WILLIAM DOZIER PRODUCTION ADAM WEST · BURT WARD
PLUS GENERAL
"A Boy Named Charlie Brown"
SATURDAY AT 1:00 P.M. all seats $1.00
The butler did it... to everyone!
The Countess · Her Son · Her Daughter · Her Daughter-in-Law
Angela Lansbury · Michael York
"Something for Everyone"
...a comedy of evil.
RESTRICTED
TOWNE CINEMA LATE SHOW
FRI. AND SAT. AT 11:30 P.M.
ALL SEATS $2.50 (late show only)
TOWNE CINEMA in Nootka Court
DUNCAN drive-in theatre (Duncan, B.C.)
"GUMBALL RALLY" plus Charles Bronson in "ST. IVES"
FRI., SAT., SUN. ONLY GATES 7:00 SHOWTIME 7:30

NETWORK
10 ACADEMY AWARD NOMINATIONS
BEST PICTURE
—BEST ACTOR - PETER FINCH
—BEST ACTOR - WILLIAM HOLDEN
—BEST ACTRESS - FAYE DUNAWAY
—BEST SUPPORTING ACTOR - NED BEATTY
—BEST SUPPORTING ACTRESS - BEATRICE STRAIGHT
NETWORK
FRIDAY AT 6:50 and 9:10
SATURDAY AND SUNDAY AT 2:30, 4:40, 6:50 and 9:10
MATURE. Warning: Violence and coarse language throughout. — R. W. McDonald, B.C. Director.
CORONET 836 Yates 383 6414
FIFTH WEEK!

FAMOUS PLAYERS THEATRES
DOUBLE "CARRY ON" FUN!
THE HOLIDAY OF A LAUGHTIME!
SIDNEY JAMES · KENNETH WILLIAMS · CHARLES HAWTREY · JOAN SIMS · BERNARD BRESSLAW · BARBARA WINDSOR · KENNETH CONNOR · PETER BUTTERWORTH · JIMMY LOGAN · JUNE WHITFIELD · HATTIE JACQUES
SCREENPLAY BY TALBOT ROTHWELL
PRODUCED BY PETER ROGERS
DIRECTED BY GERALD THOMAS
CARRY ON ABROAD
ADDED ATTRACTION...
"CARRY ON BEHIND"
LOAK BAY 2184 Oak Bay Ave. 598-2213
COMPLETE SHOW NIGHTLY AT 7:30 SATURDAY MATINEE 2:00 P.M. ONLY!
MATURE. Warning: Some suggestive dialogue. — R. W. McDonald, B.C. Director
GOLDEN AGE $1.00

THE CASSANDRA CROSSING
A motion picture has never spread such fear.
SOPHIA LOREN · RICHARD HARRIS · MARTIN SHEEN · O.J. SIMPSON · LIONEL STANDER · ANN TURKEL · INGRID THULIN · LEE STRASBERG · BURT LANCASTER · AVA GARDNER
THE CASSANDRA CROSSING
CAPITOL 805 Yates 384 6822
FRIDAY AT 6:40 and 9:00
SATURDAY AND SUNDAY AT 2:00, 4:20, 6:40 and 9:00
MATURE. Warning: Parents — some frightening scenes. — R. W. McDonald, B.C. Director

FRANK SINATRA MARLON BRANDO
SPECIAL LIMITED ENGAGEMENT!
GUYS and DOLLS
ROYAL 805 Broughton 383 9711
FRIDAY AT 8:00 ONLY
SATURDAY AT 1:00, 3:35, 6:00 and 8:40
GENERAL

ENDS SUN.!
Alan Arkin · James Caan
Freebie and the Bean
TILLICUM DRIVE-IN Burnside at Tillicum 382 7531
—PLUS—
THE EXORCIST
Warning: A very frightening picture; some extremely coarse language. — R. W. McDonald, B.C. Director
GATES 7:00, SHOW 7:30

3-1

the Duke's

"FONZIES PLACE"

playing Victoria's finest old time Rock 'n Roll
Tues.-Sat. 8:30-1:00 a.m., Sun. 5:30-9:30 p.m.

LADIES' SPECIAL — Tues.-Thurs.

DINNER STARTS 5:00

New York Steak, choice of Lobster, King Crab, Prawns Oysters or Scallops. Fresh Salad. Reg. Price 8.95

4.95

POOR BOY MENU Available upon request.

Open Daily 4:30 4558 Cordova Bay Road 658-8922

POP 77
ICE SHOW

Presented by the four
Greater Victoria Figure Skating Clubs

MEMORIAL ARENA
SUNDAY, MAR. 13, at 2 p.m.

Tickets — Adults $2.50
Children under 16 and O.A.P.s $1.00
AVAILABLE AT MEMORIAL ARENA
OR FROM CLUB MEMBERS
This Ad Sponsored By Monk Office Supply Ltd.
3-11

VICTORIA THEATRE GUILD
presents
"LOOK HOMEWARD ANGEL"
at LANGHAM COURT THEATRE
Tonight through Sat. Mar. 12. 8:15 p.m.
Tickets $3 (Students and OAP's $2, except Fri. and Sats.)
Box Office Open 10 a.m. - 4 p.m. daily
Phone 382-7141

FOUR SEASONS MUSICAL THEATRE Presents
NAMES & NICKNAMES
"a musical treat for the whole family"
SATURDAY, MARCH 12
RICHMOND ELEMENTARY
All seats: $1.50 Time: 2:00 p.m.

STARTS NEXT FRIDAY

SEXARAMA FESTIVAL

Comp. conc. with sex (B.C. Dir.)

Fri., Sat., March 18-19 — CHINA GIRL / PUSSY TALK
Sun., Mon., March 20-21 — The Life & Times of Xaviera Hollander / QUIET DAYS IN CLICHY
Tues., Wed., March 22-23 — THE DIRTY MIND OF YOUNG SALLY / THE BEST OF THE NEW YORK EROTIC FILM FESTIVAL
Thurs., Fri., March 24-25 — SEXUAL FANTASIES U.S.A. / DR. FEELGOOD
Sat., Sun., March 26-27 — CHRISTY / A DIRTY WESTERN
Mon., Tues. March 28-29 — EMMANUELLE II / OH CALCUTTA!
Wed., Thurs., March 30-31 — SUPERVIXEN / TURKISH DELIGHT

fox cinema
quadra at hillside 382-3370

ON SALE NOW!!!
SPECIAL SEXARAMA FESTIVAL SERIES DISCOUNT TICKETS. 7 DOUBLE BILL PROGRAMS FOR THE PRICE OF 6. A $22.75 VALUE FOR $19.50
AVAILABLE NOW AT OUR BOX OFFICE

JUBILEE CONCERT
with the
Victoria Choral Society

Bruce More, Director;
Richard Proudman, Asst. Director, Accompanist
also the University of Victoria String Ensemble,
Gerald Stanick, Conductor
and the Woodwind Quintet

TUESDAY, MARCH 15th at 8 P.M.
St. Joseph's Church
745 Burnside

Programme includes: Mozart's Coronation Mass, Bach Brandenburg Concerto No. 6 and works by Palestrina and Di Lasso.

Tickets from members at the door $1 and $2

don't go crazy . .

win tickets to see CHUCK BERRY all you have to do is be there!

guys and girls

VICTORIA MEMORIAL ARENA

. . . go skating

skating party FRI. 8:15-10 P.M.

3-10

Felice's Dining Lounge
"LIVE ENTERTAINMENT" THURS., FRI., SAT.
Gourmet meals
served in our elegant surroundings overlooking
VICTORIA'S BEAUTIFUL INNER HARBOUR
Dinner 7 days a week 5:30 to 11 p.m. — 385-4497 1218 Wharf St. — Luncheon Monday to Friday 11:30 a.m.

She Came to Earth to Stay and Play...

SANDY COBE and DAVID BAUGHN present
THE GIRL FROM STARSHIP VENUS

Starring MONIKA RINGWALD
ANDREW GRANT • MARK JONES • TANYA FEROVA as the stripper
Produced by Morton Lewis • Directed by Derek Ford • Eastmancolor

RESTRICTED — NO ADMITTANCE TO PERSONS UNDER 18
frequent nudity and sex. (B.C. Director)

odeon 1
780 YATES STREET
383-0513

MATINESS FRI., SAT., SUN.
1:35, 3:10, 5:05, 7:10, 9:15
MON-THURS. 7:10, 9:15

WINNER! 5 ACADEMY AWARDS!

RESTRICTED — NO ADMITTANCE TO PERSONS UNDER 18
violence and coarse language could be frightening for children. (B.C. Director)

JACK NICHOLSON
ONE FLEW OVER THE CUCKOO'S NEST

COUNTING HOUSE 2
BROAD AT BROUGHTON
383-3434

NIGHTLY 7:00, 9:20

CASH & CARRY
Sale
ELECTROHOME

WE DARE YOU TO "CHEWS" THE BEST!!

REG. SALE PRICE $399

$379 with approved trade

ELECTROHOME PACER
14", 3-YEAR WARRANTY

REG. SALE PRICE $499

$479 with approved trade

ELECTROHOME CAPRI
20" — 3-YEAR WARRANTY

REG. SALE PRICE $749

$699 with approved trade

ELECTROHOME BELWOOD
26" — 3-YEAR WARRANTY

. . . and watch for our April Sale when we get back!

90 DAYS same as CASH! O.A.C.

CHEWS TV WAREHOUSE
493 BURNSIDE RD.
Next to The "Pop Shoppe"
By FINLAYSON
382-1234
(24 hours)

WAYNE CHEW

SUSAN CHEW

HOURS: Closed Mondays. OPEN TUES., WEDS., THURS., SAT. 10-6 p.m. Open Fridays from 10 a.m.-9 p.m.
3-11

4 ACADEMY AWARD NOMINATIONS
including:
- BEST PICTURE
- BEST ACTOR (Robert De Niro)
- BEST SUPPORTING ACTRESS (Jodie Foster)

LIMITED ENGAGEMENT
ONE WEEK ONLY!

COLUMBIA PICTURES presents
ROBERT DE NIRO
TAXI DRIVER

RESTRICTED — NO ADMITTANCE TO PERSONS UNDER 18
some very brutal violence; coarse language throughout. (B.C.) Director)

MATINEES FRI., SAT.
1:30, 3:25, 5:20, 7:25, 9:25
SUN. FROM 5:20
SUNDAY 2:15 "MACBETH"

haida
808 YATES STREET
382-4278

4th WEEK!

GEORGE SEGAL — JANE FONDA

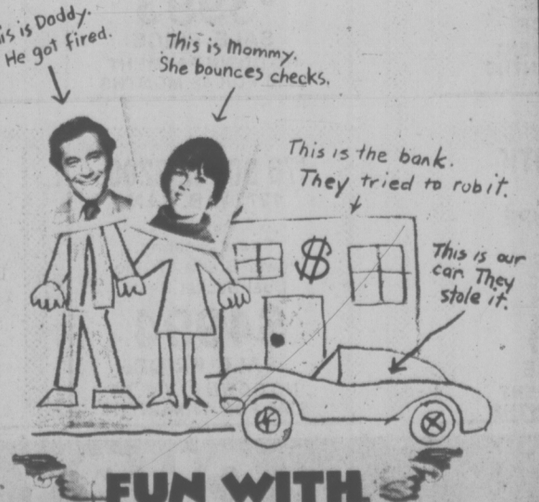

FUN WITH DICK AND JANE

BONNIE AND CLYDE THEY AIN'T

MATURE

odeon 2
780 YATES STREET
383-0513

DAILY 1:35, 3:20, 5:15, 7:10, 9:10

The Best Entertainment Picture Of 1977

SILVER STREAK

Starring GENE WILDER · JILL CLAYBURGH · RICHARD PRYOR

MATURE
occasional coarse language. (B.C. Director)

COUNTING HOUSE 1
BROAD AT BROUGHTON
383-3434

NIGHTLY 7:00, 9:00

ENSIGN CHRYSLER & PLYMOUTH

SALE

AT TWO LOCATIONS

Plymouth CHRYSLER Dodge Trucks SALES/SERVICE

YATES AND COOK

'77 PLYMOUTH COLT
2-DOOR COUPE

YOU GET!
1600 c.c.
4-Cylinder Motor
Automatic
Custom Radio
Electric Defogger
Bucket Seats

No. 9723

$110 DOWN
$110 PER MONTH
OR
$3898 SALE PRICE

'77 PLYMOUTH VOLARE
4-DOOR SEDAN

YOU GET!
225 6-Cylinder Motor
Automatic
Power Steering
Power Disc Brakes
Electric Defogger
Custom Radio
Deluxe Wheel Covers
Whitewall Tires
Body Side Mouldings

No. 1105

$155 DOWN
$155 FOR 48 MOS.
OR
$5494 SALE PRICE

'77 PLYMOUTH FURY
SPORT 2-DOOR HARDTOP

YOU GET!
318 V8 motor
Automatic
Power Steering
Power Disc Brakes
Bucket Seats
Console
Disc Wheel Covers
Power Windows
Whitewall Tires

No. 3007

$171 DOWN
$171 FOR 48 MOS.
OR
$5994 SALE PRICE

QUADRA AT CALEDONIA

'77 DODGE B100 VAN
109" WHEELBASE

YOU GET!
225 6-Cylinder Motor
Dual Bucket Seats
Door Glass Package
Spare Tire

No. 6381

$133 DOWN
$133 FOR 48 MOS.
OR
$4696

'77 DODGE D100 PICKUP
131" WHEELBASE

YOU GET!
225 6-Cylinder Motor
4-Speed Transmission
Step Bumper
Heavy Duty Shocks
Power Steering
Power Brakes

No. 6401

$142 DOWN
$142 FOR 48 MOS.
OR
$4994

'77 DODGE D200 PICKUP
¾-TON 131" WHEELBASE

YOU GET!
318 V8 Motor
Automatic
Dual Fuel Tanks
Custom Radio
Power Steering
Power Brakes
Heavy Duty Suspension
Adventurer Package
9.50x16.5 10-Ply Tires

No. 6349

$197 DOWN
$197 FOR 48 MOS.
OR
$6996 SALE PRICE

TOP QUALITY USED CARS

'74 VOLKSWAGEN BEETLE
2-DOOR
4-cylinder, 4-speed
Custom Radio
$2494 SALE PRICE
NO DOWN PAYMENT
$80 FOR 42 MONTHS

'74 AMC GREMLIN
2-DOOR SEDAN
V8, 3-speed,
Power Steering, Radio
$2494 SALE PRICE
NO DOWN PAYMENT
$80 FOR 42 MONTHS

'74 PLYMOUTH CRICKET
2-DOOR COUPE
4-Cylinder, 4-Speed
Bucket Seats
$2696 SALE PRICE
NO DOWN PAYMENT
$87 FOR 42 MONTHS

'75 FORD MAVERICK
2-DOOR SEDAN
6-Cylinder, Automatic
Power Steering, Radio
Radial Tires
$3696 SALE PRICE
NO DOWN PAYMENT
$107 FOR 48 MONTHS

'75 CHEVY NOVA CUSTOM
4-DOOR SEDAN
6-Cylinder, Automatic
Power Steering, Radio
Radial Tires
$3993 SALE PRICE
NO DOWN PAYMENT
$116 FOR 48 MONTHS

'75 PLYMOUTH FURY
STATION WAGON
V8, Automatic, Power
Steering, Power Brakes
Custom Radio
$4292 SALE PRICE
NO DOWN PAYMENT
$125 FOR 48 MONTHS

'76 DATSUN B210
3-DOOR HATCHBACK
1600 c.c. 4-Cylinder Motor
4-Speed Transmission
Custom Radio
$2991 SALE PRICE
NO DOWN PAYMENT
$87 FOR 48 MONTHS

'76 CHEVY VEGA
WOODY ESTATE WAGON
4-Cylinder Motor
Automatic
Radio
Roof Rack
$3492 SALE PRICE
NO DOWN PAYMENT
$102 FOR 48 MONTHS

'76 PLYMOUTH VALIANT
DUSTER COUPE
318 V8 motor
Automatic, Radio
Power Steering,
Power Brakes
$4494 SALE PRICE
NO DOWN PAYMENT
$131 FOR 48 MONTHS

TOP QUALITY USED TRUCKS

'73 INTERNATIONAL
½-TON PICKUP
V8, Automatic,
Radio, Canopy with
Boat Rack
$3696 SALE PRICE
NO DOWN PAYMENT
$107 FOR 48 MONTHS

'73 DODGE B300
10' KARRY VAN
V8, 4-speed,
Power Steering,
Power Brakes
Van has Swinging Doors
$3993 SALE PRICE
NO DOWN PAYMENT
$116 FOR 48 MONTHS

'75 JEEP CJ 5
4X4
6-Cylinder Motor,
3-Speed,
Front-Locking Hubs,
Radio
$4595 SALE PRICE
NO DOWN PAYMENT
$134 FOR 48 MONTHS

'75 DODGE D100
½-TON PICKUP
V8, Automatic,
Power Brakes,
Heavy Duty Suspension
Step Bumper
$3993 SALE PRICE
NO DOWN PAYMENT
$116 FOR 48 MONTHS

'75 FORD F150
PICKUP
V8, 4-Speed,
Power Steering
Power Brakes, Radio,
Canopy Top.
$4292 SALE PRICE
NO DOWN PAYMENT
$125 FOR 48 MONTHS

'75 DODGE D200
¾-TON PICKUP
V8, Automatic,
Power Steering,
Power Brakes,
Heavy Duty Suspension,
Radio, Gem Canopy Top.
$4696 SALE PRICE
NO DOWN PAYMENT
$137 FOR 48 MONTHS

'76 DODGE B200
127" W.B. VAN
V8, Automatic,
Power Steering,
Power Brakes, Radio,
Dual Bucket Seats
$4994 SALE PRICE
NO DOWN PAYMENT
$145 FOR 48 MONTHS

'76 DODGE W100
POWER WAGON
V8 Motor, Automatic
Full-Time 4-Wheel Drive
DRESS UP ADVENTURER
PACKAGE
$6996 SALE PRICE
NO DOWN PAYMENT
$203 FOR 48 MONTHS

'76 DODGE D300
1-TON PICKUP
V8, Automatic, Radio
Power Steering,
Power Brakes
Dual Rear Wheels
10,000-lb. Camper Pack
$6996 SALE PRICE
NO DOWN PAYMENT
$203 FOR 48 MONTHS

3-11

ENSIGN CHRYSLER PLYMOUTH

NEW AND USED CARS
YATES AT COOK

NEW AND USED TRUCKS
QUADRA at CALEDONIA

386-2411

Plymouth CHRYSLER Dodge Trucks SALES/SERVICE

(Dealer Licence) 495A

386-2121
Monday through Friday 8 a.m. to 6 p.m.
Saturday 8 a.m. to 5:30 p.m.

CLASSIFIED ADVERTISING

Vancouver Island's Largest Shopping Centre in Print

386-2121
Monday through Friday 8 a.m. to 6 p.m.
Saturday 8 a.m. to 5:30 p.m.

CLASSIFIED ADVERTISING RATES

All rates quoted are for insertion in both the Daily Colonist and Victoria Times.

Single Paper rates available on request.

REGULAR CLASSIFIED LOCAL RATE PRIVATE PARTY ONLY
10 word minimum
1 or 2 days
12c per word per day
3 to 5 consecutive days
10c per word per day
6 consecutive days or more
9c per word per day

All real estate, mobile home, rental and business advertising is considered to be commercial advertising and will be charged for accordingly.

REGULAR CLASSIFIED LOCAL RATE COMMERCIAL ADVERTISING
10 word minimum
1 or 2 days
15c per word per day
3 to 5 consecutive days
12c per word per day
6 or more consecutive days
10c per word per day

SEMI-DISPLAY LOCAL RATES
Any advertisement which varies from 6 pt. regular classified style shall be considered semi-display
14 agate lines per column inch
1 or 2 days
35c per agate line per day
3 to 5 consecutive days
30c per agate line per day
6 or more consecutive days
45c per agate line per day

NATIONAL AND OUT OF PROVINCE RATE
Regular Classified 15c per word
Semi-Display 60c per agate line
14 agate lines per column inch

BIRTH NOTICES
Up to 30 words $3.30
Each additional word 10c

DEATH NOTICES, MEMORIAL NOTICES AND CARDS OF THANKS
47.5c per count line per day

PRIVATE BOX NUMBERS
$2.75 except Help Wanted Advertisements, $4.40 which includes a Position Filled Advertisement.

Contract rates for local businesses available on request.

CLASSIFIED ADVERTISING COPY DEADLINES

REGULAR CLASSIFIED advertising may be placed in The Daily Colonist up to 5 p.m. the day prior to publication and in the Victoria Times up to 6:00 p.m. the day prior to publication.

SEMI-DISPLAY advertising may be placed in The Daily Colonist up to 12 noon the day prior to publication and in the Victoria Times up to 4 p.m. the day prior to publication.

CLASSIFIED SERVICE FOR DUNCAN COWICHAN VALLEY AND CHEMAINUS

Classified Ads phoned in to our Duncan office before 3:30 p.m. will appear in the following day's papers.

746-6181

TERMS OF PUBLICATION

The Victoria Press Ltd. shall not be liable for non-insertion of any advertisement beyond the amount paid for such advertisement.

In the event of an error occuring the liability of Victoria Press Ltd. shall not exceed the charge for the space actually occupied by the item in question.

All claims on error in publication shall be made within 12 hours thereafter and if not made shall not be considered. No claim will be allowed for more than one incorrect insertion not for errors not affecting the value of advertisement.

All estimates of cost are approximate. Advertisers will be charged with space actually used.

All advertising copy will be subject to the approval of the Victoria Press Ltd., who reserve the right in its sole discretion to classify, reject or insert copy furnished.

All advertisements must comply with the British Columbia Human Rights Act. This act states no advertisement may state or imply a preference, limitation or specification on the basis of an applicant's race, religion, colour, marital status, ancestry, place of origin, age; or sex (unless the matter relates to the maintenance of public decency AND prior approval has been obtained through the Human Rights Branch).

While every endeavor will be made to forward replies to box numbers to the advertiser as soon as possible, we accept no liability in respect of loss or damage alleged to arise through either failure or delay in forwarding such replies, however caused, whether by negligence or otherwise.

NOTICE OF COPYRIGHT

Full complete and sole copyright in any advertisement produced by Victoria Press Ltd. is vested in and belongs to, Victoria Press Ltd., provided, however, that copyright IN THAT PART AND THAT PART ONLY of any such advertisement consisting of illustrations, borders, signatures or similar components which is, or are, supplied to Victoria Press Ltd. by the advertiser in the form of reproduction proofs, veloxs, engravings, etc., and incorporated in said advertisement shall remain in and belong to the advertiser.

BUSINESS OFFICE HOURS

Monday to Friday
8:30 a.m. to 5 p.m.

PHONE DIRECT
386-2121
TO PLACE YOUR CLASSIFIED ADVERTISEMENT

CLASSIFICATION INDEX

VITAL STATISTICS
1 Births
8 Cards of Thanks

THE FOLLOWING SEVEN CLASSIFICATIONS ON THE LAST PAGE OF CLASSIFIED

305 Deaths and Funerals
308-A Cards of Thanks
309 In Memoriams
310 Funeral Directors
311 Monumentals
312 Florists
313 Miscellaneous

NOTICES
14 Announcements
15 Coming Events and Meetings
16 Catering, Banquets and Reception Rooms
17 Restaurants
18 Places to Visit
20 Lost and Found

EMPLOYMENT
21 Help Wanted — General
22 Office Help
23 Skilled Trades
24 Sales Persons and Agents
25 Teachers
26 Part Time—Temporary Help
30 Situations Wanted

BUSINESS SERVICES AND DIRECTORY
36 Business Services and Directory

PERSONAL SERVICES
33 Bands, Musicians and Orchestras
34 Pre-Recorded Music
40 Business Personals
43 Dancing
42 Education
71 Music Teachers
39 Personals
32 Trade Schools
38 Travel

MERCHANDISING
83 Aircraft
117 Antiques
78 Bicycles
80 Boats and Marine
65 Building Supplies
93 Cameras, Supplies and Photo Finishing
127 Chicks, Poultry, Hatching Eggs, Supplies
135 Farm Implements
60 Fuel
97 Furniture
120 Garden Supplies
99 Groceries, Meats and Produce
130 Heavy Equipment and Machinery
128 Livestock, Supplies and Events
100 Miscellaneous for Sale
103 Miscellaneous Wanted
109 Miscellaneous to Rent
77 Motorcycles
70 Musical Instruments
125 Pets and Supplies
96 Ranges, Stoves and Furnaces
92 Sporting Goods
115 Swaps
63 Timber
98 TV, Stereo, Radio Sales and Service
112 Wanted to Rent, Miscellaneous
116 Coins and Stamps

AUTOMOTIVE
155 Automobile Financing and Insurance
164 Auto Body and Painting
162 Auto Repairs, Service and Towing
168 Campers, Trailers and Motor Homes
166 Cars and Trucks Wanted
150 Cars for Sale
151 Sports, Import Cars
148 Lease Vehicles
169 Mobile Homes and Parks
149 New Car Directory
160 Parts, Accessories
158 Tires
154 Trucks, Buses and Vans
156 U-Drive and Auto Washing

ACCOMMODATION
185 Convalescent and Rest Homes
175 Hotels
178 Summer Homes, Cottages and Resorts
181 Tourist Accommodation

RENTAL
201 Apartments to Rent, Furnished
200 Apartments to Rent, Unfurnished
202 Furniture to Rent
203 Apartments Wanted
206 Duplexes to Rent
207 Duplexes Wanted to Rent
215 Halls, Warehouses, Stores and Offices to Rent
197 Housekeeping Rooms to Rent
199 Housekeeping Rooms Wanted
211 Houses to Rent, Furnished
210 Houses to Rent, Unfurnished
212 Houses Wanted to Rent
190 Room and Board
191 Room and Board Wanted
193 Rooms to Rent
194 Rooms Wanted
204 Shared Accommodations

FINANCIAL
155 Automobile Financing and Insurance
233 Mortgage Loans and Insurance
234 Mortgages for Sale
230 Personal Loans and Insurance
235 Wanter to Borrow

REAL ESTATE
280 Acreage for Sale and Wanted
240 Business Opportunities
241 Business Opportunities Wanted
247 Commercial or Industrial Properties
258 Condominiums and Townhouses
253 Country Homes and Properties
270 Exchange Real Estate
290 Farms for Sale and Wanted
263 Garages for Sale, Rent, Wanted
293 Gulf Island Properties
250 Houses for Sale
265 Houses Wanted to Buy
295 Listings Cancelled
268 Listings Wanted
271 Lots for Sale
294 Mainland and Out-of-Province Properties
273 Property for Sale
274 Property Wanted
244 Revenue Property
245 Revenue Properties Wanted
285 Up-Island Properties
256 Waterfront Properties
300 Churches

SUBSCRIPTON RATES

Wherever carrier service is maintained, $4.00 per month.

By mail — Vancouver Island and Gulf Islands, $5.00 per month, $14.50 per 3 months, $28.00 per 6 months, $55.00 per year. Rest of Canada, $6.00 per month, $17.50 per 3 months, $34.00 per 6 months, $66.00 per year.

Outside Canada, $16.00 per month, $192.00 per year.

BY MAIL
Saturday Times Only
Sunday Colonist Only

Canada, 50 cents per copy, $25.00 per year.

Outside Canada, 75 cents per copy, $37.50 per year.

CIRCULATION REPRESENTATIVES

Duncan, Chemainus— Mr. HILTON HOLT	746-6181
Nanaimo	753-2766
Lake Cowichan	749-3156

United States Representatives
MATHEWS SHANNON and CULLEN, INC.
New York, Boston, Chicago, Detroit, Philadelphia, Pittsburgh, Cleveland, Syracuse, Charlotte, Atlanta, Cincinnati.

PAGE REPRODUCTIONS OR MICROFILM COPIES OF COMPLETE PAPERS AVAILABLE FOR ALL PAPERS PUBLISHED
PHONE 382-7211, LOCAL 276

1 BIRTHS

KREIGER — Born to Tom and Claira a boy, Aaron Thomas, 7 lbs. 7 ozs. on March 3, 1977. Thanks to Dr. Madill and staff of Royal Jubilee Hospital.

LONG — Born to Jack and Susan on March 4th, 1977, a boy, Gregory Michael 7 lbs., 4 ozs. Special thanks to Dr. Gough, Dr. Gibson and Staff at Royal Jubilee Hospital. (Insured.)

MEADOWS — Born to Jim and Boo on February 23, 1977 a baby girl, Bryn Leane, 7 lbs. Thanks to Dr. Winsby, Dr. Lynch and Maternity Staff at Victoria General Hospital.

THOMPSON — Chuck and Edda are very happy to announce the birth of their daughter, Vanessa Camille, 7 lbs. 8 oz. Born 4:31 A.M., March 7th, 1977 at Royal Jubilee Hospital, a sister for twins, Nevin and Sabena. Our most sincere thank-you's again to Dr. Murray Morrison and to Dr. Brian Winsby and wonderful maternity staff.

DEATH and FUNERAL ANNOUNCEMENTS DIRECTLY FOLLOWING CLASSIFIED

14 ANNOUNCEMENTS

LIKE TO MAKE MUDPIES? Book now for spring courses, pottery, porcelain, ceramics, painting. Cordova Bay Store. 658-5714, Tues.-Sat. 10-5.

QUADRA RECREATION CENTRE 852 Mason St. 386-0723, 386-9631 Hall Rentals — Dancing, Meetings.

15 COMING EVENTS and MEETINGS

NON STATUS INDIANS
BINGO
EVERY MONDAY STARTING
March 14th
ESQUIMALT LEGION
ADMIRALS RD.
EARLY BIRD 7 P.M.
NO GAME LESS THAN $25
6 CARDS $2.00
EXTRA CARDS 25c
FREE BUS LEAVING LANGFORD ACROSS FROM WESTWIND
6:15 P.M.
RETURNING AFTER EXTRA GAME
EVERYONE WELCOME

BINGO
ATHLETIC
WEDNESDAY
Quadra Rec Centre
386-0723

SOUTH VAN ISLE LIONS BINGO
Fri., Mar. 11 — 7:30 p.m.
1600 Government St.
O.A.P. Hall
$1 For First Card
25c Card or 6 Cards for $2
Early Bird Bingo, 6:45 p.m.
25c Card or 5 Cards For $1.

FLEE MARKET
SANSCHA HALL, SIDNEY
Pat Bay Hwy. and Beacon Ave.
Thousands of useful items and treasures old and modern. Interest for all.
Sunday, March 13, 9:30-4 p.m.
ADMISSION 25c
RESERVATIONS 656-3082.

F. A. BINGO
Monday nights, Legion Hall, 761 Station Road, Langford. Admission — $1.00. Extra cards, 25c or 5 for $1. Early Bird — 7 p.m. Regular games, 7:30. No game less than $25.

THE VICTORIA CHORAL SOCIety will present a Jubilee Concert with the UVic String Ensemble and Woodwind Quintet at St. Josephs Church, 8 p.m. March 15th. Tickets, $2.00 for adults, $1.00 for students and pensioners. Available from members and at the door.

THE VICTORIA E.S.P. SPECTACular is coming! Allen Spraggett and the Great Komar, Empress Hotel, March 21 and 22. Tickets available at Hillside Mall, Atman Boodstore, and Mackenzie Mall Health Foods.

SWAP & SHOP
Sunday 10 - 5
WESTERN SPEEDWAY

CHESS TOURNAMENT, FIVE rounds Swiss, CFC rated, White Knight Restaurant, March 12-13; registration 9 o'clock to 10 o'clock. 383-2427.

MYSTERY TOURS
Leaves V.I. Coach Lines depot evedy Sunday at 1:30 p.m. Return 5 p.m. $5.50 includes tea. 385-4411.

16 CATERING, BANQUETS and RECEPTION ROOMS

BOOK NOW!
BEST BANQUET FACILITIES FEATURING:
Italian and Canadian Cuisine
Call Us FIRST For
THE BEST in Town
WE SERVE
Call Friendly FLO at 384-7151
JAMES BAY INN
270 Government

GEORGE'S BAVARIAN BANQUET FACILITIES
1021 Pandora 383-7121
INTERNATIONAL CUISINE
3 DINING ROOMS AVAILABLE
SMALL OR LARGE PARTIES
UP TO 150 SEATING CAPACITY
ENTERTAINMENT AVAILABLE ON REQUEST

20 LOST and FOUND

REWARD FOR LADY'S 10 karat gold Monaco jade ring, unusual setting. Lost vicinity Ingraham Hotel and Paul's restaurant. Sentimental value. 652-3890.

LOST: SUNDAY, MARCH 6TH, man's glasses in plastic case. Please phone 382-3545 or leave at Bay Optical.

LOST: GOLD CHARM BRACELET at Safeway banquet at University Commons Building. Reward. 385-0951.

LOST: ONE-YEAR-OLD FEMALE black lab, bassett cross, in the Fairfield-Richardson area. Reward. Phone 595-6296 or 384-1493.

FOUND — THURSDAY, MARCH 10, woman's wrist watch, 400 block Belleville. Phone 385-8631, evenings.

LOST: FEBRUARY 24TH, SMALL female grey tabby, 2700 Block Foul Bay. 592-1164.

FOUND: SMALL RED GOLD FEMALE dog, part Pekingese, Mechosin area. 478-0902.

LOST: Identification cards in black case. 592-3037. Reward.

GREEN CEDAR CANOE LOST on Portage Inlet. Reward. 385-9650.

LOST: SMALL GOLDEN LONG haired dog. 656-3420.

21 HELP WANTED GENERAL

ADVERTISEMENTS IN THIS CLASSIFICATION MUST COMPLY WITH THE BRITISH COLUMBIA HUMAN RIGHTS ACT

MARINE UNION REQUIRES A STAFF REPRESENTATIVE

POSITION: Staff Representative.
DUTIES: Ability to meet membership, assist chairpersons and committees with the administration of union activities.
To process grievances, handle correspondence, answer telephone enquiries; contact membership on the worksite; and attend meetings of membership.
QUALIFICATIONS: Experience in the trade union movement; ability to interpret contracts and prepare concise written reports and demonstrate knowledge of marine industry, with an orderly approach to union day-to-day activity.
This position will require considerable travel.
LOCATION: The successful applicant will work out of the Victoria union office.
SALARY AND BENEFITS: WAGES: $1,500.00 per month; fringe benefits in accordance with the collective agreement.
WRITTEN APPLICATIONS TO:
THE PRESIDENT,
B.C. FERRY AND MARINE WORKERS' UNION,
SUITE 201-990 MARKET STREET,
VICTORIA, B.C.
Closing date for applications; March 18, 1977.

COMMUNITY RESEARCHER
JOB DESCRIPTION: To research, develop and present a co-ordinated community plan for the delivery of youth services in the Comox Valley.
DUTIES: To research and document the needs for co-ordinated youth services in the Comox Valley. To develop a co-ordinated community plan for the delivery of youth services. To arrange a community case conference with appropriate government and private agencies for the purpose of funding this plan.
QUALIFICATIONS: Demonstrated abilities to undertake community research projects based on related experience and-or training. Demonstrated ability to present both oral and written briefs. Experience in writing grant applications.
SALARY: $1,000 per month for three months, commencing April 1, 1977. Please submit application to Comox-Strathcona Youth Chance Society, Box 3251, Courtenay, B.C. before March 15, 1977.

NURSES
Employment opportunities are available for experienced RENAL, COROMARY and PEDIATRIC NURSES in 409-bed acute care teaching hospital located 12 miles from downtown Vancouver, B.C. Registration is required. Please apply in writing to:
Administrative Assistant,
Nursing Personnel,
ROYAL COLUMBIAN HOSPITAL
330 East Columbia St.,
New Westminster, B.C.
V3L 3W7.

Nursing Orderlies
Experienced NURSING ORDERLIES required for full time and relief work. Preference will be given to graduates from a formal program who are eligible for B.C. Practical Nurse licence. Please apply in writing to:
Administrative Assistant,
Nursing PERSONNEL,
ROYAL COLUMBIAN HOSPITAL,
330 East Columbia Street,
New Westminster, B.C.
V3L 3W7.

EXPERIENCED HUSBAND AND wife team as manager-caretaker for established 50 suite apartment block. Required May 1st. Duties include complete care and complete maintenance of building, lawns, etc. Must be versatile, general handyman. Pleasant personality, and ability to work with others a must. Send complete resume to Victoria Press, Box 589.

WANTED IMMEDIATELY: Mature nurse's aide for two nights per week, 12 to 8 a.m. and two evenings per week, 3:30 to 12 midnight. Must be experienced, able to take charge and dispense medication in large personal care home. Also required, experienced cook relief for two days per week. Phone 598-2465.

APT. MAN. COUPLE
Required for approx. 60 suite apt. in City. No pool or sauna, bldg. less than 5 years old, good tenants, no children. We prefer an experienced couple for this position. Reply giving age and experience to Victoria Press Box 587.

STATIONARY ENGINEER, FULL time employment for shift engineer 4th class ticket, with experience and capability in electrical, plumbing and mechanical general maintenance. West Coast General Hospital, Port Alberni. 723-2135, Local 220.

TELEPHONE SOLICITOR
Must have experience to head lead department, excellent salary plus bonus. 479-8202.

RESPONSIBLE, RELIABLE BAbysitter to watch 14-month old boy who is a real pet. Our home, Gordon Head area. Two days a week, more if desired. Hours reasonably flexible but during the day. 477-7096.

WADDLING DOG INN
Requires a Sous Chef to work under chef Rodger Simpson. Apply in person, 3 to 4:30 p.m. Patricia Bay Hwy. at Mt. Newton Cross Rd.

LIVE-IN HOUSEKEEPER FOR two young boys and one professional adult. Modern seaside home near Courtney. Excellent accommodation. References. Reply to Victoria Press Box 583.

WADDLING DOG INN
Requires a Sous Cheif, to work with our cheif Rodger Simpson. Apply in person 3 to 4:30 p.m. Patricia Bay Hwy. at Mt. Newton Cross Rd.

DRIVING INSTRUCTOR. PART to full time. Available evenings. Good personality, 5 to 10 years driving experience with clear record. Holder of class 4 licence. Will assist in training. 382-1712.

ASSISTANT CARETAKER REquired for large apartment building, retired couple preferred. Phone 388-7421 between 9 and 4 p.m.

LIVE-IN HOUSEKEEPER, SALT Spring Island, private room, ocean front property. Three children, 3-13. George Sime. Box 779, Ganges, B.C., 537-5149.

PUBLISHER'S ASSISTANT PARTtime at home work. Knowledge of fun industry an asset. The AV Interface Society, P.O. BVox 1542, Victoria.

PAUL'S MOTOR INN
is accepting applications for chamber persons. Apply 1900 Douglas.

CASHIER-HOSTESS FOR NIGHT shift only. Apply in person at Peacock Restaurant, 2493 Beacon Avenue, Sidney after 4:30.

SERVICE STATION ATTENDANT for evening and weekends. Give age and experience to Victoria Press Box 564.

COMPANION-HOUSEKEEPER for elderly woman, in nice waterfront apartment beginning in April. 598-5255.

MATURE LADY FOR HOUSEkeeper, 6 day week, $350 month and board, live out. 386-7076 or 383-0937.

VICTORIA PRESS, BOX 573. THIS position has now been filled, thank you for applying.

WOMAN TO RELIEVE HOUSEkeeper, Saturdays and Sundays, April 1st. 598-5255.

VANDA BEAUTY COUNSELOR
Skin care is our business. Why not make it yours? 383-1185.

21 HELP WANTED GENERAL

STUDENTS EXCELLENT INCOME
Wake up to a profitable business. 2 compact routes in Fort St., Richmond, Oak Bay area coming available soon. Time would be approx. 1 hr. and 15 min. in early morning, leaving your afternoons free for your other activities. Profits range $100 to $125. First come first served, please contact Mr. Seal or Mr. Lovestone, 383-4111.

WESTCOAST SAVINGS
LOANS MANAGEMENT CAREER
Vancouver Island's largest credit union is seeking a loan officer with a minimum of 2 years experience in personal lending. The position is responsible for personal loans and mortgage granting. In one of our rapidly growing branches. Excellent staff benefits, salary range $10,200 to $14,400 per year. Applications held in strict confidence. Apply to K. E. (Ted) Wright, Manager Research Resources and Development, 1234 Esquimalt Rd., Victoria.

AN EXCITING CAREER AT OUR EXPENSE
Try a full time career as one of our personally trained A.M. instructors. We are looking for young men and women from all walks of life to enter a challenging and expanding company with excellent advancement and benefits. Call now at Arthur Murray Studio, 715 Yates Street, Victoria or phone Mr. Johns 385-1476, 1-5 p.m.

AUTOMOTIVE MACHINIST
For Campbell River, V.I. Must be qualified to operate automotive machine shop. Salary and bonus $1200 to $2000 plus per month. Advise age and experience: D. Kirk, 960 England Ave., Courtenay, B.C.

RESPONSIBLE, RETIRED PERson required as outside sales contact for growing travel agency. Must have wide range of social contacts and be able to approach clubs and individuals interested in travel. Extensively travelled of benefit. Apply Victoria Press, Box 561.

EXPERIENCED HUSBAND AND wife team as manager-caretaker for 115-suite adult apartment block. Required for April 1st. Duties to include complete care and maintenance of building, must be general handyman, pool experience preferred. Please send complete resume to Victoria Press, Box 479.

EXPERIENCED HAIR STYLIST with clientele required by Kinks and Kurls — fully qualified in all phases of cutting and styling etc. Good working conditions. Apply in person. For appointment phone 598-7682, 382-7961, afternoon or evening.

PROGRESSIVE WHOLESALER offers an excellent opportunity for a sales oriented person for in-store and outside sales, experience in giftware helpful. Salary commensurate with experience. Reply with full details to Victoria Press Box 567.

LIVE-IN HOMEMAKERS
Opportunities for semi-retired ladies to help their local communities. Your experience needed by HEALTH CARE SERVICES UPJOHN LIMITED. Call us at 388-6639 Monday - Friday, 9-4:30.

NEEDED: COMPETENT HOUSEkeeper for good family home in South Duncan area. Well behaved children. Please include qualifications and phone number. Children welcome. References required. Reply to Victoria Press, Box 541.

REQUIRED IMMEDIATELY, two industrial first aid attendants with Class B or better certificates for Logging Camp at Rivers Inlet, Nitinat Lake. For information call Malloch and Moseley Co. Ltd. 478-5554.

PERSON FOR COUNTER SALES, shipping, receiving, at Refrigeration and air conditioning parts and equipment supplier. Must be willing to take courses and study hard to learn the business. Victoria Press Box 565.

THE OAK BAY MARINA REStaurant is accepting applications for experienced Waiters or Waitresses part time to start. No phone calls. Apply in person only 11:30 a.m. to 2:30 p.m. or 5:30 p.m. to 7 p.m. daily.

PART-TIME HOUSEKEEPER, small house, University area, with Gordon Head bus close to house. No children, no laundry, no cooking. Good wages paid. Apply by letter to P.O. Box 111, Victoria.

64 TO 80 YOUTHS WANTED FOR new floor hockey league, Ages 14-17. Play time Saturday a.m. for 14 weeks. Starting mid-April at arena. For Registration. Call 383-9126.

COUPLE REQUIRED AS RESIDent caretakers, for 43 suite apartment, must be good handyman and have ability to rent suites, apply in writing to Victoria Press, Box 576.

LIVE-IN BABYSITTER, LIGHThousekeeper, required for two children, age 11 and 5 years, expectant unwed mother welcome, room and board plus renumeration. Phone Pat, 656-4481.

EXPERIENCED COUPLE AS resident managers for 1 year old, 50-unit apartment near city centre; good working conditions. Good handyman essential. 386-0832, 9-5 Mon.-Fri.

WANTED: MATURE FULL-TIME waitress or waiter. Must have some knowledge of mixing cocktails. Apply in person Monday to Thursday, 3 p.m. to 5 p.m. 1577 Hillside.

DICTA-TYPIST FOR SMALL INsurance office, telex experience, accurate typing essential, salary open depending on experience. Reply Victoria Press Box 557.

GIRL TO BABYSIT OCCASIONAL weekend, nights, Lake Hill school, 4092 Cedar Hill X Rd. I will babysit two children 3 to 5 years, weekdays.

NEEDED: CAMPBELL RIVER area, live-in housekeeper, to care for two children, in a motherless home, father works long hours, 1 child welcome. Phone 382-0980.

RELIABLE HOMEMAKER needed noon till 4 p.m. Must prepare dinner for five and perform household duties; references required. 477-4342.

YOUNG MAN TO PERFORM painting, gardening and maintenance duties for motel complex, full time, $640 per month. Victoria Press Box 569.

HAIRSTYLE MODELS REquired for our junior staff (at reduced prices), Annas Tavior Beauty Salon, 383-6015.

ASSISTANT MATRON FOR CITY personal care home. Live-in. Resume and references required. Reply to Victoria Press, Box 563.

HEYWOOD SENIORS MEN'S softball team requires Coach and Players. 383-4589 or 383-6989 evenings.

BORED WITH HOUSEWORK? Spend two evenings a week with a part-time fashion career, must drive, 478-8217.

MATURE HAIRDRESSER WANTed, must be fully experienced, good wages and benefits. 479-4009 after 5.

BABYSITTER — MONTEREY School area, occasional weekdays, 11:30-3:30. Phone 592-4301 evenings.

WANTED: RELIABLE THORough cleaning lady, Esquimalt. 386-1730, evenings.

WANTED SALES CLERK PART time for candy and card shop. Experienced preferred. 384-6742.

CAKE DECORATOR TO DECOrate Easter Eggs, Victoria Press, Box 566.

CLEANING LADY WANTED, part-time, 592-4759.

21 HELP WANTED GENERAL

PAYROLL OFFICER
Payroll officer required for 84 bed acute hospital in the Cariboo, working with four union contracts and BCHA computer payroll systems. Related accounting training and computer payroll experience essential.
Attractive benefits available.
Please apply in writing before March 21st, 1977 to:
P. L. Wheatley, Administrator,
CARIBOO MEMORIAL HOSPITAL,
517 North 6th Avenue,
WILLIAMS LAKE, B.C.
V2G 2G8

SAANICH EMERGENCY PROGRAM
AUXILIARY FIRE SERVICE
The 1977 Spring Basic Firemen's Course will begin Monday, 21st March, TIME: 7:30 p.m. PLACE: No. 1 Firestation, 760 Vernon Avenue. Practical training on up-to-date equipment is provided for 10 successive Mondays and is free of charge. Minimum age is 19 and preference is given to Saanich residents. To enroll, telephone 386-5531.

CLAM SHUCKERS, EXPERience preferred, but will train; should live in Sooke or East Sooke area and have transportation. Apply 205-3400 Douglas St. 382-4274.

LICENSED MECHANIC FOR tune-up work at Minute-Tune, Hillside. Call 595-2333 or 477-8885.

22 OFFICE HELP

ADVERTISEMENTS IN THIS CLASSIFICATION MUST COMPLY WITH THE BRITISH COLUMBIA HUMAN RIGHTS ACT

HANDWRITTEN APPLICATIONS being accepted by Esquimalt firm for position of Sales Order Clerk Typist. Permanent position starting May 1. Suited to person with telephone and counter sales experience. Must be accurate with figures, be a good typist and capable of accepting responsibility. Knowledge of accounts receivable and data processing an asset. Reply to Victoria Press, Box 543, stating salary expected.

SECRETARY—GIRL FRIDAY — Part-time with possibility of becoming fulltime in 3 months for real estate and development company office. Varied duties require knowledge of typing, shorthand, and general office procedures. Bookkeeping experience helpful. Call Tom Slemko at 382-2134, Farmer Investments and Realty Ltd.

A FIRM OF ENGINEERS AND planners requires the services of a secretary on a full-time basis and a senior typist on a permanent part-time basis. Please forward applications for both positions with resume and salary expected to: Kerr Priestman and Associates Ltd., 400-880 Douglas St., Victoria, V8W 2B7; attention Mrs. Edie Jefferson.

Property Manager
Minimum 3 years experience required. Must be familiar with all facets of Apartment Management. Contact in confidence.
SEASPRAY PROPERTIES LTD.
386-3124

SENIOR ACCOUNTANT
Young, expanding company located in Duncan, requires a senior accountant for the head office, saw mill-logging department.
Please reply in writing, stating your qualifications to Victoria Press Box 578.

SERVICE COMPANY REQUIRES secretary, general office duties, including telephone, typing and production reports, must have at least 2 years office experience, ability to work on own; starting salary $700 per month. Please send resume to Victoria Press Box 588.

THE SPODE SHOP
Specializing in china and crystal, requires mature shorthand stenographer. Some selling involved. Permanent, part-time position, shorter hours in winter. Apply in writing to 1007 Government St. V8W 1X6.

LEGAL
Are you the experienced Legal Secretary our client requires for this interesting opportunity for your experience in wills and probate law. Salary $950 plus. Drake Personnel, 1175 Douglas St., 385-3425.

COST ACCOUNTANT POSITION available in Construction Industry. Should have some accounting experience and be working towards a degree. Salary commensurate with background. Applications in writing to Victoria Press Box 580.

EXPERIENCED LEGAL SECREtary required for estates and wills. A minimum of one year experience and the ability to handle responsibility essential. $850. 386-6754.

EXPERIENCED LITIGATION secretary required with a minimum of two years legal experience. Shorthand helpful but not essential. $850-$900. 386-9021.

MAG-CARD OPERATOR WITH some legal experience reqired. Must be able to handle responsibility. $850-$950 depending on experience. 386-9021.

EXPERIENCED LEGAL SECREtary required for conveyancing department in a pleasant downtown office. $900. 386-6754.

LEGAL SECRETARY FOR Saanich law office, conveyancing experience necessary. M. Armstrong, 386-6112.

MEDICAL SECRETARY REquired, must be experienced in typing and filing. Reply Victoria Press, Box 560.

OFFICE MANAGER REQUIRED by law firm. Reply in confidence to P.O. Box 490, Victoria.

23 SKILLED TRADES

ADVERTISEMENTS IN THIS CLASSIFICATION MUST COMPLY WITH THE BRITISH COLUMBIA HUMAN RIGHTS ACT

Construction Industry Liaison Representative
EMPLOYER: Construction Labour Relations Association of B.C.
THE JOB: Reporting to the President the incumbent will act as a C.L.R. liaison representative on all matters relative to labour relations that fall within the jurisdiction of the Association, including calling on prospective members, assisting in resolving job disputes and contractor problems, attending various functions and meetings on behalf of the Association, and will be required to travel to a limited extent.
THE PERSON: The successful candidate will have a solid background in the Construction Industry, preferably with some labour relations experience, will possess the ability to communicate with members of the business community and can relate to the problems of the Construction Industry.
LOCATION: Victoria serving the Vancouver Island area.
REPLIES: P.O. Box 67338, Station "O," Vancouver, B.C., outlining age, education, qualifications and salary expected.

QUALIFIED MACHINIST Charge Hand for afternoon shift. Union wages and benefits. For South Vancouver Island Shop. Must have T.Q. Reply to Victoria Press Box 577.

QUALIFIED JOURNEYMAN MAchinist for afternoon shift. Union wages and benefits. For South Vancouver Island Shop. Must have T.Q. Reply to Victoria Press Box 577.

Fully qualified auto body repair person required by large dealership. Call S. Sawatzki at 384-8174.

23 SKILLED TRADES

EXPERIENCED AUTOMOtive technician required by large Chrysler dealership. Must be licensed. Air conditioning and automatic transmission experience. Call Barry Duits, 384-8174.

MAINTENANCE ELECTRICIAN
Temporary full time position available for aporixmately two months for a qualified electrician ,salary 9.67 per hour. Apply to Personnel Department, Victoria General Hospital, 841 Fairfield Rd. B.C. V8V 3B6

GLAZIER FIELD SUPERVISOR
$20,000 per year Journeyman glazier required to supervise and install new window conversion system. Your own vehicle and background in window replacement helpful for interview call Dupex Industries. 382-6300.

DENTIAL TECHNICIAN REQ'D
Crown and bridge lab. in Kamloops B.C. Excellent working cond. and wages. Four day week 37½ hrs. Ph. 374-1092 or No. 105-147 Victoria St., Kamloops, B.C. V2C 1Z4.

24 SALES PERSONS and AGENTS

ADVERTISEMENTS IN THIS CLASSIFICATION MUST COMPLY WITH THE BRITISH COLUMBIA HUMAN RIGHTS ACT

A. E. LePAGE
WESTERN LTD. REALTOR
1391 HILLSIDE
386-6331

CAREER TRAINING
The market has changed and competition makes a professional attitude a must if you are to be successful in a real estate career. Years of experience gained in the planning and instrufction of training programs for the Victoria offices of a large Real Estate Company are now available to you at A. E. LePage. For the training you will need, plus a larger share of benefits, from a strong National Company, call now for an appointment.
RAY RAWNSLEY
A. E. LEPAGE WESTERN LTD.
1391 Hillside Ave., 386-6331

STOP! LOOK! LISTEN!
Unique career opportunity. Immediate opening to sell stores, offices, institutions, etc. Highest commission paid with full commission on automatic repeat business. Largest Specialty Lighting Company in Canada. Established over 30 years. No investment, car a must. Part or full-time. Local Manager to assist you. 80% of our volume is repeat business. Sales Training Bonus offered. Golden opportunity. Rush reply to "Certified", 22 Head Street, Dundas, Ontario. L9H 3H4.

UNUSUAL OPPORTUNITY
Age no barrier. Exclusive energy saving products, calling on commercial, industrial, institutional executive. Experience not necessary. Will train. Protected territory. Unlimited earnings. National organization. Car necessary. And you must be prepared to start at once. Phone Mr. F. Cornell at 382-2111, Imperial Inn between 9 a.m. and noon only, Monday, March 14th.

Real Estate Salesmen
Due to our expansion program, licensed realtors are invited to join our established congenial organization. There are presently positions open in our residential and ICI Depts. For a full time professional occupation apply in confidence to:
FRED BEAVER-JONES 384-8124
REAL ESTATE MANAGER
PEMBERTON, HOLMES LTD.
1000 GOVERNMENT STREET.

SALES
Proven successful sales background required for progressive and expanding International Company. Excellent appearance — stability — able to accept responsibility. Company offers career opportunity — excellent benefits — car allowance.
DRAKE PERSONNEL
1175 Douglas St.
385-3425

OUR COMPANY HAS BEEN UNdergoing a steady growth pattern in Canada for over 50 years. To meet the growth and demand, we have a limited number of positions open in Victoria and surrounding areas. Previous experience not necessary, as we offer a complete training program. Guaranteed income available to those who qualify. For further information, call Mr. Kent, Electrolux (Canada) Ltd. 717 Goldstream, 478-9566.

SALES MARKETING
Major Canadian Company seeks presently successful individual for Victoria area. $12,000-$15,000 starting income plus bonuses for individual with executive insight, good education, ambition and responsibility. Reply in confidence to Victoria Press, Box 568.

1 OR 2 LICENSED, EXPERIenced realtors for a small office located in the booming Langford area. Top commission split, good walk-in trade, established clientele. Discuss the possibilities with Don Oakes at B.C. Land and Insurance, 478-5588; home, 478-4334.

PERMANENT PART-TIME HELP wanted for showroom and boutique. Tuesday to Saturday. Retail experience essential plus keen interest in colour co-ordination and decoration. $3.50 an hour to start. Reply to Victoria Press, Box 582.

OPPORTUNITY OPEN FOR sales representative of waterless health cookware, phone 477-7894 before 3:30 p.m. or 383-4773 after 5 p.m. for further information and invitation to opportunity seminar.

MULTI-LINE INSURANCE COMpany requires an ambitious and sales-minded person for established Victoria sales office. Please submit resume in confidence to Victoria Press, Box 575.

SALES REPRESENTATIVE REquired, must have a general knowledge of paint, company car supplied and wages to be discussed. Send resume to Victoria Press, Box 590.

WANTED: REAL ESTATE salesman for new house sales. RIDLEY BROS. DEVELOPMENT CO. LTD. 478-1721 or 478-2944.

RETIRED REAL ESTATE agent, required for demonstrator position, in large prestigious condominium development. For interview, call Mr. Sorgule at 386-7753.

WANTED: FLOOR COVERING salesperson, experience preferred, top commission rates offered. Must have own car. Reply to Victoria Press Box 586.

MOVING ESTIMATOR REquired. Contact Cantino Moving and Storage, 385-3476.

24 SALES PERSONS and AGENTS

CASTLE PROPERTIES LTD.
Is Pleased to be able to Offer the Following Benefits to Licensed and Newly Licensed Real Estate Salespeople.
—Executive offices in a modern office building, free parking, Central Vict

GARDENING
hilda beastall

Rose Pruning Demonstrations

Here is your chance to learn in one easy lesson how to go about pruning bush roses.

The Victoria Horticultural Society is again sponsoring two public rose pruning demonstrations at which professional rose growers will explain and perform the steps necessary to get a good garden display, or a few near perfect exhibition blooms.

The first demonstration is in the Oak Bay Rose Garden at Windsor Park tomorrow, Saturday, March 2, starting at 2 p.m. George Hepworth, local rose hybridizer, will be in charge.

The Oak Bay Rose Garden is located at the corner of Newport Avenue and Currie Road.

The second demonstration will be staged at the Beacon Hill Park Rose Garden on Wednesday, March 16, again starting at 2 p.m. Alex Johnson, Park Supervisor, is handling this demonstration. His humor-spiced instructions have led many Victoria gardeners to success with roses.

It will be noticed that both these locations are close to the sea where night frosts are no longer experienced, or are light enough to be ignored.

Further inland, expecially in low lying areas, where night frosts persist much later in the season the work is delayed until the end of March or until early April.

The actual pruning date depends on the weather conditions common to the area in which the garden is located.

While most home gardeners attending these events admit having learned a lot about rose pruning and rose care, the most common reaction is that the bushes at home are not like those being worked on by the demonstrators.

Aside from a slight difference in growth habit between different varieties of roses, the main difference is usually in the way the roses have been cared for since the day they were planted.

Those seen in the public parks have been professionally pruned every year, therefore never become the overgrown tangle so often seen in the home garden.

Nevertheless, the basic rules of pruning apply and these are explained by the demonstrators.

As with fruit tree pruning demonstrations, it is not the mental picture of a pruned rose bush that will assist the home gardener in doing a perfect job.

The important point is to understand why this piece and that piece were removed, and how such removals will affect the growth and flower production in the coming season.

The end of March and beginning of April is the time to plant new rose bushes and climbers in the home garden.

When shopping for roses you will notice a wide range in prices. Last year roses were priced form 79 cents to $5.95 each. As with all garden plants, the price asked is linked to quality. The lower the price the more work the gardener has to do to build a strong productive plant.

If you are an experienced rose grower and able to assess quality, you may find the odd bargain with which there is a 50-50 chance of success.

If you have never grown roses you will save time, money, and frustration by selecting from the higher price brackets.

Whether you have one rose in a tub on a balcony, six roses in a patio planter, or are considering buying a rose in the near future, it will be worth your while to attend these demonstrations.

36 BUSINESS SERVICES and DIRECTORY

Carpenters

ISLAND FRAMING
Experienced, efficient crews available immediately for residential and commercial framing. Complete custom building services. References and estimates given on request.
652-3572

PERMA CONSTRUCTION
"WE DO IT ALL"
DESIGN—REPAIRS
ALTERATIONS—NEW CONST.
Fre Estimates 384-2323

SUNDECKS, GREENHOUSES, stairs, carports, fences, workmanship guaranteed. Free estimates, days phone Reg, 478-0793. Evenings please phone Ron, 479-7638.

F. J. CONSTRUCTION, ALL sorts of carpenter work, additions, alterations, finishing, framing, etc. Private and commercial. Free estimates. Call Fred Jorgensen, 642-3075.

EXPERIENCED CARPENTER, rumpus rooms, additions, renovations, etc.; no job too small, free estimates. Phone 382-3847 after 5 p.m.

RENOVATIONS, REPAIRS, ADDITIONS, cabinets. Private or commercial. Quality work only. Contract price or $8 per hour. Free estimates. 382-2709.

REASONABLE
Renovations, rumpus rooms, carports, cabinets, wood fences, etc. Free estimates. Phone Leo 477-5176 or Ted 385-2916.

QUALIFIED CARPENTER
Remodelling, additions, concrete work; reasonable rates. 386-0541, 5-9 p.m.

VERSATILE HOME MAINtainer, carpentry, renovations, cabinets, painting, papering. Quality work. Adam, 385-3090.

CARPENTRY SERVICE. HOME improvements. Old hand. Reasonable. Jock Stewart, 598-7392.

EXPERIENCED HOUSE FRAMing, additions and siding have references. 592-7013.

INTERIOR DESIGN, FINISH carpentry, specialty woodwork, repairs. Phone Michael 384-0912.

FINISHING CARPENTER, OVER 35 years experience, reasonable rates. 479-4755.

2-MAN FINISHING CREW, NEW homes and apartments; Victoria to Campbell River. 386-9517 after 5.

FRAMING CONTRACTS WANTED shortly. Houses or duplexes, etc. 477-8990.

HOME IMPROVEMENTS, RENOvations, additions, framing, etc. J. Leek & Sons, 386-7490.

LANGWOOD CARPENTRY, ALterations and painting, all jobs, big or small. 478-0950, 384-1380.

REC ROOMS, REPAIRS, SMALL jobs. 598-2920.

SMALL JOBS MY SPECIALTY Howie 478-4705

Carpet Cleaning

CHARLTEN
CLEANING
Carpets, walls, floors, windows. 388-5833.

COMPLETE CARPET CLEANING services, free pick-up and delivery. Free estimates, all work guaranteed. 477-7864.

CARPET, LINO, TILE, PROFESsionally installed. All work guaranteed. Free estimates. 382-9326, or 382-8786.

RON'S CARPET CLEANING Wall-to-Wall and rugs, competitive rates, 658-5995.

Carpets and Linoleum

HOURIGAN'S
CARPETS AND LINOS LTD.
FLOOR COVERING SPECIALISTS
715 PANDORA AVE. 386-2401

20 Years Experience
CARPET AND LINO INSTALLED. REASONABLE RATES. FREE ESTIMATES. GUARANTEED WORKMANSHIP. DAVE, 386-7283, BILL 384-1656.

RECOVER YOUR FLOORS NOW at installers "Direct" warehouse prices, 383-6832.

TRY ME! CARPET, LINO INtallations, repairs. Work guaranteed. Free estimates. 479-8509.

Cement Contractors

MITCHELL BROS. CONCRETE Residential and commercial, quality workmanship guaranteed. Call Bill at 384-7501.

BAKER CEMENT CONTRACTing, basements, driveways, etc., Neil Baker, 479-1202.

SPECIALIZE IN BASEMENTS, carports, sidewalks, patios. Free estimates. 388-4806.

SMALL JOBS OUR SPECIALTY. 382-0982.

Ceramic Tiling

TILE REPAIR WORK DONE. Call 478-7185.

Cleanup Services

CLEAN-UP
2 young men with truck to clean basements, attics, garages, and yards. Reasonable rates. Phone 477-4007, anytime.

NOTHING TOO BIG OR TOO small. Victoria Self-Help Society does it all. House cleaning plus men for garages, composts, basements, yards, etc. Two trucks, free estimates, furniture taken in exchange. Phone 384-4632 9-4, or 595-3866 after 4. Aeron.

PACIFIC CLEANING SERVICES YARD, BASEMENT, ATTIC CLEAN-UP, DEBRIS HAULED ROTOVATING - GATE MODEL PRICE NEGOTIABLE AND REASONABLE. FREE ESTIMATES CALL 385-3653

ARE YOUR GARDENS NEAT and tidy? Reliable team for cleaning yards and general spring maintenance; quotes or hourly rates. 386-7340.

NO CHARGE AND UP
Two young responsible men have large truck. Basement, attics, composts, etc. Very reasonable. Bob's, 386-2451 anytime.

Save Us from Welfare
Two men with ½-ton, willing to do any type of work. Reasonable. Phone Aeron, 595-3866.

CLEANUPS AND HAULING, junk, furniture, composts. Garages, yards, basements. Free estimates. Eugene, 383-3528.

YOUNG MAN WITH TRUCK will cleanup basements, yards, attics etc. Free estimates, very reasonable. 385-4988.

LIGHT HAULING, GARBAGE pickup, cleanups, and deliveries. Free estimates. Reasonable rates. 479-8506.

HOMES CLEANED, YARDS cleaned, basements cleaned. Free estimates, reasonable rates. 477-7864.

RELIABLE, RESPONSIBLE, reasonable. Cleanup and hauling services. Anything-everything. 382-5625.

PROMPT— EFFICIENT
Yards, basements, hauling of debris. Complete janitorial service. Call Larry, 477-8711 or 652-4322.

CLEAN-UP
Basement, yards, compost boxes, 658-5406.

CLEANUP, MAN AND EMPTY truck looking for work; reasonable. 385-7965.

PHONE ANY TIME! ENERGETIC and dependable clean-up and hauling services. 384-9943.

CLEANUP SERVICE
Reasonable. 382-2348.

MAN WITH PICKUP — SMALL cleanups, anything. 388-6049.

Contractors

CUSTOM HOMES
QUALITY AND DISTINCTION
NORTH AND CENTRAL SAANICH
656-3692

T. & C. BUILDERS LTD.
Framing
385-5293 385-8587

QUALITY WORK AT REASONable rates. All phases. Plans, estimates. Glover, 656-3745.

36 BUSINESS SERVICES and DIRECTORY

Contractors

ISLAND FRAMING
Experienced, efficient crews available immediately for residential and commercial framing. Complete custom building services. References and estimates given on request.
652-3572

WHEATON CONSTRUCTION LTD.
General Contractors
Building Consultants
385-5702

CAPPA CONSTRUCTION LTD.
Framing, concrete forming, metal studs, commercial siding, renovation, alterations.
382-0160

ESPECIALLY SHAWNIGAN area. Free estimates between Duncan and Victoria; for building, finishing, renovations, or design. "Diamond-like accuracy." Bob McIntyre. (112) 743-9675.

A. J. CONSTRUCTION FORM work, siding, finishing and framing. Quality work at reasonable rates. Free estimates. Call days, 642-3912, evenings 642-5400, ask for Al.

ADDITIONS, ALTERATIONS, renovations, basements finished. 25 years experience. References. Work guaranteed. Free estimates. 385-1214 anytime.

ADDITIONS, RENOVATIONS. Quality workmanship by the "Home Builder Specialists." C. Ricketts Developments. 656-1622.

R. J. RESTALL CONSTRUCTION Ltd., framing and general contracting. Quality guaranteed. 478-0430.

LAUZON & CAMPBELL CONST. Additions, renovations, repairs, concrete forming. 477-9354.

FARMER CONSTRUCTION
Design — Renovations
388-5121

MOLLOY-JONES CONSTRUCTION DEPENDABLE FRAMING
595-0156 656-1897

FRAMING CONTRACTS WANTED shortly. Houses or duplexes, etc. 477-8990.

OASIS CONSTRUCTION LIMITed Building Contractors. Free estimates. Phone 479-6335.

EXPERIENCED HOUSE FRAMing group available. 652-4134, 652-5873, evenings.

FOUNDATIONS, FRAMING, SIDing, additions, sundecks. Call Ted Askin, 382-6661.

UNICON HOMES LTD. Renovations, additions, repairs. 386-0130.

EXPERIENCED HOUSE FRAMing, additions and siding have references. 592-7013.

ALRIGHT BUILDERS LTD. Custom-built homes, residential, remodelling, plan service. 479-1160.

FRAMING, FINISHING AND SIDing crews. Phone 479-5640 after 6.

Drain Service

Wet Basements Made Dry
Guaranteed results. Reasonable rates. Days 384-4743, evenings 479-9217.

WET BASEMENTS MADE DRY, gutters, downpipes, drain tiles repaired and replaced by specialist. All work guaranteed. 479-8196.

DRAINAGE PROBLEMS? Phone 384-0034 for reliable services. Roto-rooter equipped.

DRAINAGE PROBLEMS? BASEment leaking? For free estimates call, 382-2709.

Draperies

HOURIGAN'S
Floor Covering Specialists
NOW SHOWING
DRAPERIES
PROMPT IN-HOME SERVICE
715 PANDORA AVE. 386-2401

Drywall

WE WILL UNDERCUT EVERYBODY!
With quality work. Available immediately. Phone 595-6482, anytime.

TOP QUALITY DRYWALL
Boarding, taping in various textures. Satisfaction guaranteed. 474-2045.

ARTISAN DRYWALL
Boarding, taping. Textured or smooth surfaces. Houses, rooms. Reasonable. 595-8084, 477-8260.

WEST COAST DRYWALL, boarding, taping and texturing. Free estimates, call Rick at 479-5189.

HOUSES AND RENOVATIONS, free estimates, guaranteed work. 656-6002.

D & D DRYWALL. FORGET THE rest, get the best. 385-4865.

QUALITY DRYWALL DONE AT low prices, 479-4938, 384-7768.

NEW AND RENOVATIONS, free estimates. Phone 385-8011.

Electrical Contractors

NEW HOUSES WIRED, OLDER houses rewired. Service changes, renovations, commercial wiring, electric heating installation. Reasonable rates. Satisfaction guaranteed. Call for an estimate today. STRWEL ELECTRIC LTD. 595-3876.

ALL TYPES OF WIRING, REwiring. No job too small. Trailer wiring and hookup. Free estimates. Try Domes Enterprises. Office from 10 a.m. to 2 p.m. 382-2660, Home 474-1454.

HOUSE WIRING AND REPAIRS, electric heat. 30 years experience, reasonable, licensed, 478-3806 E. (Ted) Anderson.

OLDER HOMES REWIRED — NO down payment. We finance at bank rates with approved credit. EDDY'S ELECTRIC — 385-7666

FIRESIDE HOLDINGS LTD. Residential, new and rewiring. 478-9475

Excavating

EXCAVATING, LAND CLEARing, road building, demolition, sand and gravel equipment rentals, 24-hour service. Radio controlled.
O.K. Trucking Co. Ltd.
Bus. Office, 2840 Nanaimo, 386-3414
Dispatcher, 2720 Turner, 382-6136.

ALBERG EXCAVATING
450 J.D. excavating, bulldozing, back hoe, land clearing. Phone 477-8463.

SOOKE BOBCAT SERVICE — Serving Colwood, Langford, Metchosin, Sooke and Jordan River. Hourly or contract rates. 642-5350.

PEDERSEN EXCAVATING. Back-hoe work. Sewer installation. Free estimates. By hour or contract. 479-5963.

ROBERTSON'S EXCAVATING. 450 Case, land clearing, bulldozing and backhoe, 595-8530.

EXCAVATING, LAND CLEARing, rock work, demolition, trucking. 652-3898 or 478-1874.

Fencing

FENCING AND GATES — ALL types in wire or wood supplied, installed or repaired. Island Chain Link fencing. For free estimates phone 477-0332.

FENCES BUILT OR REPAIRED any style, reasonable rates. 382-2732, 478-1050.

Flooring and Sanding

M&M FLOOR
COMPLETE FLOORING CENTRE
Hardwood, Carpets and Linos
532 William St., 384 0343
Nights: Al 386-3078—Mike 652-4308

Gardening

E. JACOBSEN'S FOR GARDEN maintenance. Serving Greater Victoria. All requirements done. Scandinavian workmanship. 479-6422.

HARVEY'S LANDSCAPING, NEW lawns, rotovating, lawn care, power raking, aerating, Fong 384-8621, 479-7078.

FRANK'S GENERAL GARDENing and Pruning, 477-5335. Frank Ranogajec, call after 6:00 p.m.

TREES, ROSES, PRUNED, hedges, shrubs trimmed. 10 years experience. 383-8363.

PACIFIC CLEANING SERVICES ROTOVATING—GATE MODEL 385-3653.

36 BUSINESS SERVICES and DIRECTORY

Gardening

ISLAND LAWN SERVICES
Let your lawn breathe again. Power rake the dead grass and moss out. Lawns cut and edged, weekly, monthly and yearly, commercial or residential. Free estimates and reasonable rates. 595-4360.

BARKER LANDSCAPING LTD. Have a nice summer with a little help from us. Call for a free estimate on weekly, monthly or annual garden maintenance. We offer competitive rates and reliable service. 595-8323.

DUTCH LANDSCAPERS, TREE pruning, hedges and shrubs trimmed. Government certified spraying. Clean-ups. Low maintenance gardens. Planting, rockeries, fencing. 384-7653.

LIC. SPRAYERS
GUARANTEED WORK
385-9931

RELIABLE GARDENER FOR pruning trees, shrubs, and hedges, aerating, power raking, new lawns, all phases of garden and lawn care. 477-4740.

LAWN AND GARDEN CARE. Mow, aerate, moss kill. Also fruit trees and roses, prune and spray. Small business, small prices. Steve. 592-0155.

SLASHING, SELECTIVE LOT clearing, brush removal, yard clean-up; reasonable rates. Steve 478-0205.

LICENCED GARDENER
Cleanup, pruning, etc. Gardening year round by contract. G. Barta. 479-9278.

Glass and Glazing

WINDOWS
Change wood to aluminum, single to thermo with Ever-brite. 384-1423, 658-8817.

Gutter Cleaning and Repair

Aluminum Gutters
5" CONTINUOUS in baked enamel B.C. ALUMINUM 479-7121
"THE NAME YOU KNOW"

GUTTER AND DOWNPIPES cleaned, repairs, replaced, free estimates. Call 474-1511 anytime.

Handymen

YARD AND GENERAL MAINTEnance, quick and ready, light and heavy; flowers, hedges, lawns and fences. For further information, 386-7340.

PLUMBING, CARPENTRY, electrical, reasonable rates at $5 per hour, 383-1233.

HADD-WORKING HANDYMAN looking for any kind of odd jobs, 384-4711.

CARPENTRY, RENOVATIONS, and new work, honest, reasonable good quality. 598-1359 after 6 p.m.

CARPENTRY, REPAIRS AND cleanups. 479-5907.

Home Improvements

Feature Kitchen and Home Improvement Centre
2610 DOUGLAS 385-4921
Specializing in Co-ordinated Home Renovations
Kitchens — Bathrooms
Sundecks — Additions
Countertops
or
Dealer for Citation and Long Bell Kitchens and Vanities
FREE ESTIMATES
GUARANTEED WORKMANSHIP

IMPERIAL BUILDING MATERIALS LTD.
The Builders Supply House
KITCHEN CABINETS AND VANITIES
By Longbell and Merit
OUR EXPERTS WOULD BE HAPPY TO HELP YOU PLAN YOUR REQUIREMENTS.
DROP IN AND SEE OUR DISPLAYS!
BUY WHERE THE BUILDER BUYS FOR LESS
2955 DOUGLAS ST.
3861-491
STORE HOURS
Mon. - Fri. 8 - 5. Sat. 8 - 12
Member of Victoria HUDAC

THE FAIRFIELD FIXER
Has mobile shop and many satisfied customers. Plumbing, electrical, mechanical, carpentry, drywall and painting. Kitchens and bathrooms renovated, washers dryers, ranges dishwashers and hot-water tanks installed. Phone 382-3385.

ALCAN BUILDING PRODUCTS
Almetco Div.
SAVE HEATING DOLLARS
Storm Windows — Thermal Glass
Alcan Siding
Days 652-3901 Eves. 652-2761

HENRY'S HOME REPAIR
Carpentry, drywall, electrical, plumbing, painting, renovations. Large or small. Economical rates. 385-2157, 382-7796.

CABINET MAKER AND FINISHing Carpenter available for renovations. All work guaranteed. 383-7976 after 5 p.m.

REMODELING SPECIALISTS! Kitchens, rumpus rooms, entries and additions, free estimates. Phone 477-7382 anytime.

36 BUSINESS SERVICES and DIRECTORY

Landscaping

BARKER LANDSCAPING LTD.
—since 1940—
Lawn specialists. Expert and considerate garden layout and shrub placement — sketches — ideas. Our expert stonemasons can build you anything in rock or slate — walls, patios, pools or pillars — etc. For a free competitive estimate, call 595 8323. Terms.

GARDEN CITY LANDSCAPING
FREE ESTIMATES
New lawns our specialty, all types of slate work, rock walls, brick or stone fireplaces. Phone 595-2622.

MARLEE GARDENS LTD. Landscaping, new lawns, lawn and garden renewal. Free estimates, reasonable rates. Call 652-3705.

CABRITA LANDSCAPING AND Rockwork. Call Frank, 477-7636.

Masonry

CHIMNEY AND FIREPLACE facing, retaining walls, stonework, driveway sidewalks, storm drainage installed, do repairing. Guaranteed job. Low rate. Skilled tradesmen. Aheer, 386-2648, Fred 383-8028.

REID WESCOTT
MASONRY DESIGN
Custom rockwork, custom design, something different in brick or stone. Chimneys, walls or houses. Call after 5 p.m., 385-2649.

STONEWORK
We Want Your Work!
References Written Estimates
STONEHENGE MASONRY
478-3730

BEAVER BRICKWORK
Brick fireplace facings, walls, repairs and restorations, reasonable. 382-0193, Maurice.

MY SPECIALITY IS FIREplaces, brick and stone work, 479-5075.

FAST, EFFICIENT SERVICE IN brick, block and stone work. 474-1744.

JOURNEYMAN BRICK MASON for hire. 386-1745.

CHIMNEY REPAIR AND ROCK work. Reasonable rates, 656-4829.

Moving and Storage

BIG OR SMALL, WHY PAY BIG prices for reasonable experienced professional movers. Pensioner rates, estimates. Guaranteed. 382-5625.

FRANK'S DELIVERY
Small moves and pickups and deliveries, $8.50 hour one man, $13.50 two men. 382-5275.

ROBERT'S TRANSPORT
Household, apartment, office moving. Insured, experienced, reasonable. 658-1055.

LOCKER STORAGE AND SPACE available, $18 month and up. 824 Johnson, 388-5714.

MOVING AND DELIVERIES, APpliances, furniture, households. Eubene, 383-3528.

NEED HELP MOVING? PHONE anytime, 384-9943.

Painters and Decorators

ISLAND DECORATORS
Painters Paperhangers
Spray Painters
Plaster Repairs
Convenient Time Payments
383-9059 Eves. 382-1479

BROTHERS PAINTING AND DECORATING
Free appraisals, cost consultant. All types of painting. All types of repairs. Commercial, farm, residential. Lowest rates. Terms. Work guaranteed. 383 8112.

If quality as well as price is important, call Specialty Painting at 595-4424 for a painting estimate, FULLY qualified with solid references.

B.M.B. PAINTING AND ROOFing Ltd., residential and commercial. Free estimates. Paper hanging and dry wall repairs. Reasonable rates 642-4522.

PAINTING AND DECORATING, reasonable rates, satisfaction guaranteed. Terms. 595-4905, 479-2473.

QUALITY INTERIOR, EXTERIOR painting at reasonable rates. For prompt attention and free estimates. 477-8276.

D AND S PAINTING
Specializing in interior painting, plastering, fencing, and trims, free estimates. 477-2815.

DOWSON PAINTING CONTRACTOR. RESIDENTIAL COMMERCIAL: WORK GUARANTEED. Free estimates. 385-6042.

QUALITY INTERIOR AND EXterior painting, no job too small. Call Jerry, 652-2588.

WILL SPRAY ANY EXTERIOR house for $100. Also do interior work. 386-1312, ask for Roger.

I. CRIGHTON, PAINTING AND decorating. Free estimates, 20 years' experience. 383-0639.

ROOMS $15 AND UP, ALSO plaster repairs and exteriors. 386-1312, ask for Andy or Roger.

INTERIOR AND EXTERIOR painting, free etimates, reasonable rates. Stan Hunt, 595-6510.

Paving

VR PAVING
CO. LTD.
Parking areas, driveways, patios, patching and approaches with asphalt or cement. Serving Saanich Peninsula and Greater Victoria.
FREE ESTIMATES
388-5611

Plasterers

Jimmy's Plastering and Stucco Plastering, stucco, patching, lathing, paint old stucco. Phone Jim at 478-1118 after 5.

REPAIRS ON STUCCO AND plaster, 30 years experience. 477-1681.

FRED BLANCHARD AND SONS Ltd., Lathing, plastering and stucco work, repairs. Phone 656-4211.

COLEMAN PLASTERING LTD. Lath, Plaster and Stucco, 598-3433.

36 BUSINESS SERVICES and DIRECTORY

Plumbing and Heating

DAVID'S
PLUMBING AND HEATING
"EMERGENCY SERVICE"
Water heaters, sewer and drain cleaning, re-piping, repairs.
574 HILLSIDE 386-8881

R. BALES LICENCED PLUMBER will do alterations, renovations, and repairs at low cost. I guarantee my workmanship. 382-1653.

PLUMBING, REPAIRS, MODERNizing and maintenance. After 6, 383-8079.

RELIABLE PLUMBING AT THE right price. Phone Kevin Laurie, 477-8831. Licensed.

Roofing and Siding

TAR AND GRAVEL ROOFING, new roofing re-roofing and repairs. Free estimates. Call 474-1511 anytime.

PARKER JOHNSTON LTD.
1855 BLANSHARD. 382-9181
"Roofing Victoria Since 1935"

WANTED: ROOFING CONtracts and sub-contracts, reliable and reasonable. 479-3274.

SHAKE AND ASPHALT ROOFing, work guaranteed; reasonable prices. 642-5813.

TIP TOE ROOFING
Cedar shakes and asphalt shingles. 382-5954 after 5.

CEDAR SHAKES APPLIED REAsonable. 384-5246.

Septic Tanks

HARVEL CONSTRUCTION
Professional installation of sewer and drain connections and septic tank fields at a reasonable price. Free estimate gladly given. All work guaranteed. Phone 479-5194, Pager No. 384-8075, unit 640.

Tailors

OAK BAY TAILORS
Tailoring, alterations ladies and men Quality leather alterations.
1826 Oak Bay Ave. 598-4131

BRITISH CUSTOM TAILORS
1311 BLANSHARD 383-2632

Tree Service

CEDARDALE TREE SERVICE
SCIENTIFIC PRUNING
TOPPING — THINNING
SPRAYING
385-9931

Greenleaves
TREE PRESERVATION
479-8525 386-1611
for beautiful trees

COAST UTILITY SERVICES LTD.
A Complete Tree Service
Fully Insured
Call 595-1041 (24 hr.)

LIC. SPRAYERS
GUARANTEED WORK
Cedardale Tree Service
PHONE 385-9931

MT. VIEW TREE SERVICE
"Everything in Trees"
Fully Insured, 479-3873 (24-hr.)
RETIRED? PENSIONER?
PRICES TO FIT YOUR BUDGET

TREES TOPPED, LIMBED AND felled, selective lot clearing. Insured. Free estimates. Call Ian Houston. 384-8877.

COOPER TRACTOR SERVICE Rotovating, mowing, plowing, landscaping, lot clean up. 478-6041, 477-5167

EXPERIENCED FALLER FOR falling and limbing trees; free estimates. 479-4983.

Window Cleaning

WINDOW WASHING
Residential window washing. Low rates, 477-4007 anytime.

HUGHES RESIDENTIAL WINdow cleaning. Free estimates. 2932 Blackwood St. 386-2582.

38 TRAVEL

FLYING PRIVATE PLANE TO San Francisco for Easter. Room for young co-adventurers. Share expenses. Leaving Friday, April 1 and returning Easter Monday. Departure date-destination flexible. 383-3739 or 385-5910.

COUPLE IN NASSAU, BAHAMAS, seek Victoria couple for holiday exchange in summer 1977. Fine house and car available. Write Crawford, P.O. Box N4709, Nassau, Bahamas.

CHARTER CLASS FARES ARE the greatest way to save you money on your summer holidays. Call today for details.
WHITTOME TRAVEL 388-4271
J. H. WHITTOME & CO. LTD.

WAIKIKI: ONE BEDROOM suite, sleeps 4. For information call 388-6474 between 9-4 Monday through Friday.

SUNRISE HOLIDAYS LTD.
2620 Quadra
382-4271

FOR RENT — CONDOMINIUM IN Maui. 478-7287 after 3 p.m.

39 PERSONALS

MEDIEVAL BUFFS, HERALDRY, music, culture of the middle ages. Associate with others having similar interests for discussion and fun. 478-7985.

ANYONE WITNESSING AN ACcident between yellow MGB and green Pontiac near Hillside and Quadra on March 8 approx. 3 p.m. phone 383-6476.

LONELY BACHELOR MAN, 34, would like to meet a lonely lady for outings or marriage if suited. Phone 385-0314.

STATUS OF WOMEN ACTION group Ombudservice, Referrals, Information and support for Women — Phone 388-4171 anytime.

WHO CARES IF YOU ARE pregnant? Birthright does. Phone 384-1431.

39 PERSONALS

35-YEAR-OLD SEPARATED male seeks honest and sincere girl in twenties for outings, sports, dancing, theatre and companionship. All replies in strict confidence. Victoria Press Box 555.

ATTRACTIVE 28-YEAR-OLD girl with son would like to meet single tall handsome man, age 30-35, with means. Object dating. Picture appreciated. Victoria Press, Box 571.

BACHELOR, 30, GOOD LOOKING, to meet attractive girl, 18-30, for sincere dating; enjoys outdoors, tennis, skiing, dancing. Victoria Press Box 581.

GENTLEMAN WOULD LIKE TO meet lady that asked him for dance at Image, 385-3335.

40 BUSINESS PERSONALS

Ginger Group
REQUIRE MODELS
for modern haircutting, no charge. Please phone 382-7235 or 382-7236.

DURACLEAN
Rug and Upholstery Cleaners
592-1323
Eleven years experience, in the top 7% of dealers of thirty countries around the world. Carpet or upholstery cleaning? Call the Senior, Duraclean—592-1323.

EVELYN DENT READING AT the Guv'nors Arms, Yates St. Cards and Palms — $5.00. No deading on March 21st or 22nd. Will be at ESP and Psychic Fair in Crystal Ball room, Empress Hotel.

MAN CONSIDERED ATTRACtive, looking for a lady who enjoys dancing and is interested in possibly meaningful relationship. Meet me at Harpo's Cabaret. Onyx is playing this week.

DO YOU LIKE FUNKY MUSIC and dancing? Onyx is playing this week at Harpo's Cabaret and we need dates. Phone 385-5333. Ask for Justine, Janie, Linda or Nancy.

BEAUTIFUL LADY, NEW IN town. Would like to meet an attractive man interested in dancing. Find me at Harpo's Cabaret dancing to Onyx.

BUYING A WATERBED? TRY one first at the Friendship Inn, 39 Gorge Rd. East. For Reservations phone 386-8335.

DOCUMENTS, MANUSCRIPTS OR what have you expertly typed by legal secretary. Divorce a specialty. Phone 386-9617.

TRYFAWNYS IN-HOME COOKing and catering service. Private dinner parties from two to eight people. 477-0884.

FREE REMOVAL
Any unwanted household items, old stuffed chesterfields or chairs. 385-8385 any time.

PEROGIE LOVERS
Phone 656-1544, or 477-4714

SECOND GLANFORD GUIDES urgently needs guide captain. Call 479-6326.

ADULT CORRESPONDENCE club. Monthly magazines. Box 2308, Calgary, Alta.

MRS. PAYNE-JONES, TRANCE medium. Questions answered. 386-3603.

FOR A LEVOY CONSULTANT. Phone 479-2194.

RENT HAIR. WHY NOT? PHONE Nel Todd, 383-2615.

42 EDUCATION

WE HAVE A PLEASANT ALTERnative to the present school situation. Would your child like to join us? Grades 1-5, grades 6 in 1977-78. Phone 592-7598.

TUTORING — PROFESSIONAL help by experienced teacher. French, math, new and old methods. 598-2331.

POTTERY CLASSES. REGISTER now for spring term. Wheel, handbuilding, glazing. For information call Davie St. Pottery. 598-3903.

60 FUEL

SPECIAL! SPECIAL!
1 WEEK ONLY
1 big load of mixed wood (2½ cords),
$9.95
1 big load fir millwood (2½ cords),
$24.95
The Best Fuel Company — 384-5524

Big Loads — Lower Prices
6 or 7-unit loads, fir and hem. Agricultural sawdust, shavings or cedar hog fuel. 477-5053, 479-7629.
MANDER TRUCKING

THE BEST ALDER WOOD, split, delivered and stacked for $50 per cord. Phone 478-6922.

SEASONED ALDER-OAK MIX, fireplace lengths, $50. Better than Cord. 478-2401.

ALDER AND FIR MIXED, large pickup load, delivered, $25. 642-4272.

ALDERWOOD $35, UNSPLIT $50; cut, split and delivered. 384-2165, 383-8534.

ALDERWOOD, CUT, SPLIT, DElivered, $50 cord. Phone 642-3185 or 595-5101.

PREST-TO-LOGS, 120 FOR $20, carried in, $22. Eugene, 383-3528.

ALDER SPLIT, DELIVERED, $40 a cord, 642-5369.

63 TIMBER

WANTED TIMBER
FELLED, BUCKED or STANDING
Fir, Cedar or Hemlock
TOP PRICES PAID
Ideal Sawmill Ltd. 385-0441

TIMBER WANTED, STANDING or felled 388-5336.

TRADE
Through
CLASSIFIED
DIAL 386-2121

65 BUILDING SUPPLIES

SAANICH LUMBER YARDS
3041 Douglas St. 385-2486

Material for 12x20 garage, roofing extra	$340.00
Compost box, 4x6	$10.00
Work Bench Materials	$12.00

8x10 greenhouse
Sabot Dinghy Kit
Pram Dinghy Kit
Garden Shed, 6x7'6"
Chicken Coop, 6x7'6"

HARDWOOD
Elm 95c FBM, also in stock American black walnut, koa, red oak, hickory, butternut, American cherry, Tennessee aromatic cedar, Idaho pine, pattern pine, western maple, coco bola, alder, birch, purple heart, gelutong and others. Open Saturday, Norse Craft, 2825 Bridge St. 383-4233.

70 MUSICAL INSTRUMENTS

DOWNTOWN
BONUS DAYS SPECIALS
NEW MODEL ELKA ORGAN
Built for Baldwin
BONUS DAYS $1388

STUDENT GUITARS REG. $64.50
BONUS DAYS $48.88

BERNIE PORTER MUSIC
Downtown—near the "Bay"
Open to 9 p.m. Drive-in, park free
725 CALEDONIA 382-9542

BRASS BARGAINS
New CONN No. 77B trumpets $210
New BLESSING No. 21 valve Trombone outfit, 1 only $270
New HUTTLE No. 869 trumpets in deluxe case $117
New KING No. 2-B Trombones, professional model $349
Drop in and try these SPECIALS. Sorry no trade ins on special prices. Chargex and Mastercharge welcome. See us for Reconditioned INSTRUMENTS TOO!

PAMUS
MUSICAL INSTRUMENTS
"Where Good Music Begins"
1108 Blanshard St. 386-8475

GOOD USED ORGANS
Known Brands
$695 up
Conn organs start at
$1495 and up
See Reg. Stone at
SOUND OF MUSIC
PIANO AND ORGAN CENTRE
1517 Quadra 383-0239
CLOSED MONDAYS

REPAIRS
We have Vancouver Island's most complete repair facilities for brass, woodwind and all fretted instruments.

NELSON'S Music Centre
1315 GOVT. 385-9728

NEW
ORGANS and PIANOS
From $995
CASCADE ORGAN & PIANO
WHSE. NO. 2—370 GORGE RD. E.
Behind McDonald's Supply
383-8711

USED PIANOS
THE RARE ONES
1 only Ennis player, 1 only Heintzman Transposer, 1 only Steinway upright, all in excellent condition and attractively priced. Ask about our piano rental plan. Organs from $595.

Gleeson Music
HOME of HAMMOND ORGAN
714 FORT 388-9632

SAVE $50
Epiphone electric guitars. Reg. $259. Now $209. 6 only.
HALL-FAIRFIELD
"DOORWAY to YOUR WORLD of MUSIC"
728 Fort St. 385-3307

HAMMOND
Model E300 full console organ in mint condition, 2 sets of draw bars, percussion, presets, chimes and many more musical delights. This pre-owned organ is priced for immediate sale.
KAWAI KEYBOARD STUDIOS
3261 DOUGLAS 386-3912

WURLITZER FUNMAKER ORBIT III, three keyboard organ includes additional Leslie speaker and bench, professionally played for only three months. Replacement value over $5,000. Open to offers. Will consider trade on late model car or? Phone evenings, 384-4975.

4-CHANNEL MIC MIXER $79.95; Guild D25M guitar $510; Phase Distortion $42; Schure mics from $51.
SOFT SOUNDS
2031 Oak Bay Ave. 598-1524
Closed Mondays

WE BUY AND SELL VIOLINS, Violas, Cellos and Bows. Vancouver Violin Shop, 335 W. Broadway, Vancouver. V5Y 1P8. 112—873-8911.

OVERSTOCKED ON SHERLOCK Manning pianos. Now's the time to buy. Scott Piano and Organ, 612 Fort. 386-2434.

CUSTOM CHALLENGER GUITAR amplifier, 12" speaker, $200; one Taro copy of Stratocaster, $150. 479-9766, Gord.

GOOD CONDITION '57 LES Paul copy Mann amp. 15" speaker, phase shift, fuzz box, misc. $500. Rob 598-5314.

FENDER PRO REVERB AMP, superb condition, very reasonable, must sell. Immaculate Les Paul Mann copy, must sell. 656-7063.

THE WISEST PIANO INVESTment is a quality, restored instrument. Allison Piano, 602 Esquimalt Road, 384-3935, 385-4807.

TRAYNOR P.A., TWO 4X10" speaker columns, 40-50 watts, one year old, $280. 384-3177.

NEW ROLAND SPACE ECHO, $400, also, Izonez guitar with case, $225. 479-4211, after 5 p.m.

ACE TONE VM80 P.A. SYSTEM, custom speaker columns, $300. After 5, 474-1427.

Piano Tuning $20
H. WILLIAMS 595-1313

GIBSON ES-335, SEMI HOLLOW body, electric, Gibson EBO bass; trades considered. 592-6373.

FENDER-RHODES ELECTRIC piano, Randall Base Amp. Phone 385-3968.

COLLECTS HAGSTROM 8 string bass, $250, amplifier head, microphone, stand. 595-5505.

HARMONY PATRICIAN SEMI acoustic guitar, made in 1940, $400. 382-0942.

ICKENBACKER BASS GUITAR, $450. 2 JBL speakers, $200 each. 592-4016.

OR SALE

78 BICYCLES

10-SPEED, GOOD CONDITION, asking $70. 477-3917.

WILDCAT 10-SPEED BIKE, TOP condition, $70. 382-4498.

LADY'S 3-SPEED BIKE, $25. 477-1660.

80 BOATS and MARINE

OAK BAY BOAT BROKERAGE

Presenting our choice listings of near new boats.

1975 34 TOLLYCRAFT tri cabin, 255 H.P. Merc. twin, fresh water cooled, 6.5 K.W. Ohnan generator. All equipment needed for cruising.

1975 F30 TROJAN, 170 hrs. Tabs, radio. Very clean.

1972 F30 TROJAN, recently repowered with twin Mercs. FWC, tabs, radio, and much more.

1974 28' FIBREFORM, long cabin model, twin 165 Merc-Cr, FWC, tabs, shore power, alcohol stove, electric stove, depth sounder, CB radio, compass, anchor pack, deluxe swim grid. Priced to sell quickly.

1976 28' BAYLINER 10'6 beam, twin 200 Volvos, FWC, tabs, hot and cold pressure water and shower, dual batteries, CB radio, depth sounder, cabin heater, electric heater, dinghy, deluxe anchor pack, automatic fire extinguisher system.

1976 21 CAMPION, 129 hrs., enclosed bulk head model, 200 H.P. Volvo, tabs, swim grid, dinghy, dual battery and switch, CB radio, depth sounder, compass, deluxe anchor pack, sharp heater, spare props, 2 fire extinguishers. Owner has nearly $16,000 invested.

1976 2750 BAYLINER, 225 Volvo FWC, hot and cold pressure water and shower. Much more.

1976 17½' K and C THERMOGLASS, 130 Volvo, 280 drive. E-Z load trailer, very clean.

1327 BEACH DRIVE
598-1921
AT THE MARINA

BEST BOAT BUYS
AT OUR
NEW LOCATION
2266 HARBOUR RD.
Sidney 656-1343

Metro Marine

SPRING PACKAGE SPECIALS

17½' CAMPION Alert
Soft top
—70 h.p. Evinrrude
—1800 lb. Road Runner
$5995

17½' CAMPION Alert
Hardtop
—70 h.p. Evinrude
—1800 lb. Road Runner
$6395

Goldstream MARINE
2994 Jacklin Rd.
478-8391

BOATLAND
Div. of Duncan Boatland

22' CAL GLASS SENTINEL
—Cuddy Cruiser
145 Mercruiser
—Galley pack
—Swim grid
$11,788

In Victoria
Call DOUG at 474-1267
1074 Goldstream Ave.

In Duncan
Call GORD at 746-4158
Island Highway

CATALINA SAILBOATS
22 — 27 — 30
HORWOOD MARINE
823 Pandora 385-1451

26' HAIDA MK. II, CABIN model, 9.5 Evinrude, 3 sails, full inventory, must be sold, very low price, $13,900; 26' T-bird, $6750; 23 Paceship, $8900; 38' diesel sloop, $49,500. For full listings, power and sail, call Geoff Simpson, Cove Yachts Ltd., Maple Bay. 748-8136.

BEAUTIFUL 24' ARTCRAFT cruiser, wooden hull (1965), loaded with extras, last survey excellent, replacement value $18,000. Needs hull panted, from deck down. You paint and save $1500. Give me $7000. Or will trade on property, etc. 478-2680.

21' OHMAN CRAFT COMMAND Bridge. Built in '71. Twin Volvo engines, fully equipped for long range cruising. Boathouse kept. Replacement value $54,000. Will sell for $39,500, with Boathouse $42,000. 112-245-2751.

30 FOOT OWENS TWIN SCREW Express, double planked, dry, loaded with gear, ful SS rails and much more. Just $16,900. On display Victoria Boat Mart, 453 Head St. 383-3324.

FOR SALE, 14' FIBREGLASS boat and trailer, 35 horsepower Merc, 10 horsepower Seagull kicker. Carpeted throughout, full canvas, phone 478-4756.

UPHOLSTERY—NEED YOUR boat, camper, trailer etc. recovered or new cushions made to measure. Phone 656-4514 or 652-2195.

WANTED 26' TO 27' FG. MUST be fully equipped and able to sleep 5 adults. Under $14,000. Phone Bob Barker, Oak Bay Marine Brokerage, 598-1921.

CANOE — 16' CEDAR-CANVAS 'GREENWOOD'. Nearly new and below replacement at $450. Call Bruce Klaver at 386-3494 (24 hrs).

SAILBOAT TRAILER, TANDEM axles, adjustable pads, hydraulic brakes, 3-ton capacity, $550. 658-8033.

1974 PY23 PACESHIP, 7.5 OB, 4 sails including Spinnaker, clean and in excellent condition, phone 477-9994.

DAVIDSON
17' family sailboat, fibreglass and wood, 2 sails, Seagull, lockers. $2,750. 656-6192.

18 FT. FIBERGLASS STARCRAFT 165 Merc cruiser I-O galvanized Road Runner trailer, spare tire and extras, $6000, 477-4476.

13½' O.K. SAILING DINGHY, Fiberglass hull, well-equipped, excellent condition. Asking $475. 477-2239.

19' FIBRE FORM HARD TOP, 165 Merc cruiser, stand up canvas, warranty until August. Offers. 386-4065.

14½' FIBREGLASS RUNABOUT, 35 h.p. Evinrude, 4 h.p. Merc, excellent condition, must sell, $1500 or best offer. 479-6665.

1974 CARVER 28', IMMACULATE condition, well equipped, sleeps 8, $28,500; boathouse available. 658-5576.

17' HURSTON GLASSCRAFT AND easy load trailer; low hours on 70 and 9.9 h.p. Johnston outboard, $4300. 592-9872.

32' SCHOONER, GLASS OVER plywood, ready for sailing, $15,000. Call 477-6604 after 6.

BAYLINER, 19', 165 HORSEPOWER Mercruiser, 100 hours, $8,500. 656-4457.

6 H.P. MERCURY OUTBOARD, ideal for cartopper. Tote-um Pole. 385-4192.

8' FIBREGLASS PRAM DINGHY, white with mahogany trim. Phone 477-9929.

16' FRONTIERSMAN CANOE, Including paddle, $200. 383-7820.

80 BOATS and MARINE

"It's The Service That Sets Us Apart"

TRADE INS

26' CUSTOM CRAFT
Command Bridge
—Inboard, outboard
—Many extras inc. VHF radio.
$21,500

24' BELL BOY
—188 h.p. Mercruiser, F.W.C.
—Trim Tabs, sounder
—Camper back cover.
$13,500

18' SANGSTER Cuddy
—120 h.p. Mercruiser I.O.
—V berth, marine heads
—Anchor package.
$6,800

BAYLINER
HOURSTON GLASSCRAFT
JOHNSON outboards
VOLVO — OMC
Sterndrives — Trailers
Accessories

All At
GIBSON
Powercraft Centre Ltd.
2520 Gov't St. (Near Bay)

382-8291

VAN ISLE MARINA

SAIL LISTINGS

18'6" Gunter Rig, 20' paceship, 23' Star, 23' Grampian.
24' Buccaneer, 26' Ranger, 26' Grampian, 27' Catalina.
28' C & C, Cal 2-29 30' Northwest
34' World Cruiser Classic, 35' Ericson, 36- Ketch, 39' Motor Sailer.
41' Ketch, 41' Kelcr, 45' Motor Sailer, 50' Force.
55' Yawl.

POWER LISTINGS

17½' Glen'L, 22' Chris Craft, 22' K 8 C, 22' Starcraft.
22'6' 'Brandimayr, 24' Chris Craft
24' Bayliner, 25' Trojan.
25' Sangster, 26 'Tollycraft, 26' Chris Craft, 27' Fish Boat.
27' Owens, 28'6" Fairliner, 28' Land & Sea, 28' Chris Craft.
29'6" Grenfell, 30' Chris Craft, 30' Spencer, 31' Shepherd.
31' Monk, 32' Luhrs, 34' Diesel, 36 Shepherd, 37' Alcan.
38' Monk, 50' Monk, 50' Monk, 36' Canoe Cove.

For information on these and more, please contact
VAN ISLE MARINA CO. LTD.
Tsehum Harbour Box 2130
656-1138 Sidney, B.C.

JUST ARRIVED
ON DISPLAY
1977
CAMPIONS

26' TOBA Command bridge deluxe $22,500

24' HAIDA Command Bridge deluxe $19,500

bob white marine ltd.
SALES AND SERVICE
Corner Harbour and Resthaven
656-6421 SIDNEY

BOATERS!
See our large display of appliances, plumbing and electrical supplies.
S. J. PEDEN LTD.
2855 Quesnel St. 386-3464

17' SAILBOAT. IDEAL FOR DAY sailing or short overnight trips. Small cabin sleeps 2. New paint job, new antifouling, new running rigging, fitted with compass, Danforth anchor, main and jib. Trailer has '77 plates. Priced for quick sale. Asking $2000. Phone 385-2381 after 4:30 p.m.

LATE 1975 SANGSTER MARLIN bought in November, 1975. Equipment on board, VHF telephone, depth sounder, compass, fume sniffer, extras, 235 Merc cruiser engine and big utility legs, command bridge, value $19,500 less than 100 hours. 479-8109.

HAVE BOUGHT BIGGER BOAT, must sell 17'6" O.M.C. Fibreglass runabout, Full canvas, C.B., 75 horse Johnson. Low hours, auxiliary and much, much more. Moorage 'til September. $3500. 478-2140 after 5.

FOR SAFETY SAKE
Radios — CB — VHF — SSB
Sounders — Flasher — Chart, Sales — service and installation.
Sales — service and installation. BALL and SHEMILT Electronics Ltd. West Burnside Rd. 386-9414.

28' SEDAN CRUISER, GLEN L. design hull, sleeps 6, 318 marine Chrysler, 400 hours, alcohol stove, stand-up head, sounder, C.B., tape deck, 8' floatation dinghy, boathouse kept, fully equipped. Offers to $15,000. 477-8804.

Building or refitting your own boat? We can make tanks, ventilators, outboard motor brackets, or any special items from stainless steel, aluminium, copper, brass etc.
GEMINI METAL PRODUCTS
652-3407

27' UNIFLYTE
Chrysler F.W.C.
Sleeps 6
$21,900. Try Trade
Bank Financing O.A.C.
W.C. BOAT BROKERS
2270 Harbour Rd. 656-5591

TILLICUM FURNITURE
2612 Sooke Rd.
Makes boat, camper and trailer cushions. Any size or shape. Full selection of materials available. Fress estimates. Winter discounts now in effect. 478-0522.

HANDSOME VENTURE 22 SAILboat, Trailer, 7.5 outboard, poptop, dinette, head, 5 berths, unsinkable, good family boat, Pulpit, Genoa, Spinnaker PHRF Class, excellent condition. $6200. 385-0348.

FOR SALE: DISPLACEMENT cruiser, double planked hull, fully equipped, sleps 5, Ford Interceptor motor, 310 h.p., 300 hours, recent survey, replacement value, $22,000, $15,000 firm. 384-5498.

26 FT. TOLLYCRAFT COMMAND bridge, 250 horsepower inboard. Low hours. Trim tabs, depth sounder, dinghy, electric fridge, stereo, cabin heat. Excellent condition. $24,500. 592-6075.

1975 22' SEARAY CUDDY CABIN. 233 Mercruiser. Fresh water cooled, trim tabs, low hours, excellent condition. 1976 tandem trailer. $13,500. 652-2574, 598-6667.

18' DAYSAILER IN EXCELLENT condition. With trailer and many extras. $1800. 383-2671.

FOR SALE O'DAY 27 FULLY equipped $14,000. 383-1951.

80 BOATS and MARINE

MERCURY MARINE

BELL BOY
FIBERFORM
CANAVENTURE

Good Selection of
USED BOATS

EXAMPLE:
'73 STARCRAFT NOVA
—65 h.p. Evinrude p.t.
—6 h.p. Evinrude aux.
—EZ load trailer
—Ideal fishing package
$3595

22½' FIBERFORM
SITKA C.B.
—235 h.p. I.O.
—f.w.c.
—trim tabs
—sounder
—much much more
$13,500

A boat for every BUDGET and . . . a BOATSHOW every day!!

MERCURY MARINE
800 Cloverdale
385-1457

CENTRAL BOAT LISTING SERVICE
If you want to buy a boat!
If you want to sell a boat!
Let
THE BOAT FINDERS
Help You
Central dispatch for the West Coast. We put buyer and seller together.
Make Your Own Deal
24-hr. Service
383-1640

17' CAL GLASS, 50 H.P. MERC., electric start, E-Z loader, convertible top, low hours, trade in for a new VW van. 20' Glen L, full cabin, 50 h.p. Evinrude, electric start, traded in on VW camper. Offers or any trade considered. Speedway Motors Ltd., 971 Yates. 385-2415. D.L. No. 00486A.

MUST SELL 12,000-LB. CAPACITY boat trailer, electric brakes and 6,000-lb. Warn winch. Suitable for boat moving and repair business. Cost over $5000, sell for $3500 or highest offer. 383-8405, Gary.

'68 15' K & C, 40 EVINRUDE, trailer. Ready to go. Canopy, 2 tanks, battery $2400 or nearest offer. View at 825 Lampson, 385-7882 or 382-9354.

30 FOOT DIESEL SEDAN CRUISER, Chrysler Nissan, 400 hrs., C.B., sounder, Pressure H & C. Oil stove, Liveaboard or cruise anywhere. Just $14,900. On display, Victoria Boat Mart, 453 Head St. 383-3324.

30 FOOT CHRIS CONNIE, Chrysler power, F.W.C., Double planked and glassed, fine liveable interior, $12,500. On display Victoria Boat Mart, 453 Head St. 383-3324.

COLLECTOR'S BORRESON-Built Folkboat Sloop, Merc. O.B., 5 sails, 3 berths, equipt. Asking $7000. On display, Victoria Boat Mart, 453 Head St. 383-3324.

17 FOOT HOURSTON 105 H.P. OB. Good trailer, package, $3650, plus many other package specials all on show at Victoria Boat Mart. 453 Head St. 383-3324.

19 FT. CAMPION KELSEY, depth sounder and compass, deluxe galley, 190 O.M.C. (100 hrs.), Hardtop and back canvas. $9500. Call 656-6509.

200 H.P. CHRIS-CRAFT MOTOR with Paragon hydraulic gear; asking $1500. Frank Gaunt, 409 Stanford Ave., R.R. 1, Parksville. 248-5343.

22 FOOT OFFSHORE CRUISING Sloop. Heavy glass core construction. Full headroom, complete inventory. $8500. On display, Victoria Boat Mart, 453 Head St. 383-3324.

25 FOOT FAIRLINER EXPRESS. 225 Graymarine, C.B. Sounder, dinghy, full running order. Marked down at $8500. On display Victoria Boat Mart, 453 Head St. 383-3324.

17' CALGLASS WITH 120 H.P. Mercruiser inboard-outboard for sale, about 20 hours; with Roadrunner trailer, $5500. 479-7338.

15½' FIBREFOAM BOWRIDER, with 50 horsepower Merc., excellent condition. Phone 385-5020 after 6 p.m. Asking $3500.

MARINE ENGINE
8V—53, GM, completely rebuilt, twin desk, heat exchanger. $10,000 firm. 642-5172.

22-FT. YAWL, 8 DACRON SAILS, wood stove, has cruised to California. Multitude of extras. $6,800. J. Richards, Box 5, Fulford.

1975 GARDEN SCHOONER, ready to cruise, $10,900. On display Victoria Boat Mart, 453 Head St. 383-3324.

30' SAILBOAT EQUIPPED, EXcellent condition. Owner transferred. 592-7193.

1975 24' BAYLINER SARATOGA H.T., 225 Volvo, 185 hrs., loaded. $13,500. Phone 477-4685.

SACRIFICE — NEW 28 FT. MOtor-sailer, wood construction, Volvo diesel. $11,900. 656-5045.

1976 FOUR-H.P. JOHNSON OUTboard, like new, $120, less than 1977 motor. 384-5606.

1974 RANGER 23, IMMACULATE, five sails including spinnaker, $14,000. 592-4011.

21' REINELL LIKE NEW, MANY extras, low hours, moorage, offers on $9,000. 477-5920.

1974 19' WINNER 140 I-O MERC, Roadrunner trailer, excellent condition. Many extras. 383-3334.

1975 18-FT. PRINCECRAFT, MARQues, 270-190 h.p. inboard-outboard. $6395. 748-1552, Duncan.

12' FIBERGLASS OPEN BOAT and trailer, $450 o.b.o. 478-2401, 2408 Millstream.

13' fibreglass, 10-horse Johnson, gearbox and new trailer. $1000. Call 477-5103.

1975 23' VENTURE OF NEWPORT sailboat, five berths, trailerable, $7000. 652-3796.

14' FIBREGLASS PLEASURE craft, 40 hp Johnson Outboard and Gater tilt trailer, $1595. 478-9468.

30' PACIFIC 30 FIBERGLASS sloop, 2 sails, sleeps 5, asking $16,900. 477-5186.

12' ALUMINUM, 10 EVINRUDE, trailer and extras. All in good condition. $625 or best offer. 385-7352.

BOAT WANTED, 17-18' FIBERglass run about, IO or OB. 478-8757.

WANTED: 6 OR 7 H.P. OUTboard. 477-5108.

16' CATAMARAN WITH TRAILer, $650, 382-9695.

WANTED, GENOA FOR 26' SAILboat. 384-1590.

6 HORSE POWER JOHNSON, long shaft, like new. $350. 592-0061.

200 BOATS FOR SALE. 383-1640.

WANTED USED AND DAMAGED boats. 383-1640.

8' AQUA-DORI, LIKE NEW, $175. 383-2806.

23' BAYLINER, 190 HORSE power, 220 hours. $8,500. 652-3683.

80 BOATS and MARINE

WESTPORT
YACHTS
Located off Pat Bay Hwy. near Swartz Bay ferry terminal.

SAIL

20' MATILDA SLOOP (1975) F-G, 3 sails, 7.5 O-B. Very clean and top quality. $6,900

20' BUCCANEER SLOOP (1976) F-G, 2 sails, 6 HP O-B, lifelines, pulpit, galley. A new boat used as a demonstrator. $6,900

26' REINELL SLOOP (1974), 3 sails, complete galley, sleeps 5. Good family cruiser.

40' GARDEN KETCH. Volvo diesel. Accommodations are splendid with a complete yacht condition throughout. $69,000

41' CARIUS KETCH. Ferro. Currently used as live aboard. First rate construction, excellent layout and in Bristol condition. Diesel powered. Asking $67,000 but open to all serious offers.

POWER

21' CAMPION SKEENA (1976), 190 H.P., OMC, FWC, new boat condition. Aft blukhead. $11,900

22' REINELL (1970). Aft bulkhead. Reconditioned motor and leg. Repair invoices available. Good shape and mechanically near new. Excellent buy at $7,900

25' BAYLINER OFFSHORE (1975). 190 H.P. OMC FWC. Mint. $11,500

25' BAYLINER OFF-SHORE (1974). Twin Volvo 130's FWC. $11,800

44' DISPLACEMENT CRUISER. 6 cyl. Gardner diesel. Tri-cabin configuration. Absolutely first rate. $65,000

PLUS MANY MORE
AT
WESTPORT MARINA
2075 Tryon Road Sidney 656-5832

ON DISPLAY

24' GREW S5245 with cuddy cabin, 225 HP OMC I-O, full camper top, head, will consider smaller boat in trade.

25' BERTRAM Express cruiser with stand up head. twin Mercruiser power.

28' BERTRAM Flybridge cruiser, twin stations and twin power.

41' CANOE COVE Tri-cabin Coho, twin diesel power, and handcrafted teak interior.

CANOE COVE YACHT SALES
2300 Canoe Cove Road Sidney
656-5711 656-3915

SMART SAILORS ARE BUYING IRWINS NOW!
New delivery is approximately four months and the price will be adversely affected by U.S. dollar exchange. We have one IRWIN 30 in inventory, very fully equipped, at $38,000. Trades considered.
ST. CHARLES MARINE
384-0721

CATALINA 27, DELUXE MODEL plus strengthened hull and rigging, foul sails including spinnaker, Halyards and pole controls in cockpit, five winches, adjustable backstay, roller bearing traveller, double life lines, speedo, cockpit cushions, 12 and 110v electrics, 9.5 Evindrude, two tanks, life rings, vang, anchor. $18,500. 592-6769, after 5:00 p.m.

COMMAND BRIDGE CRUISER Fiberform "Offshore 26" and boathouse in Sidney Marina, dinghy on davits, auxiliary outboard, full cockpit cover and other extras. The whole outfit in "as new" condition at a 20% discount of cost in 1975. These rare boats are only 8' wide but fast, quiet and seaworthy. Call 656-5820.

LIVE ABOARD THIS FAST REmodelled fishing boat, rebuilt 125 HP Chrysler Crown and transmission, 1 gallon per hour. L.O.A. 30', beam 7', oil stove, head, sounder, anchor with chain and 100' nylon, bronz portholes, 2 bunks needs some finishing, can be sailed as is, full price $3995 can finance. 656-5313.

SAVE $2000 19' GLASPLY Cuddy, 140 Mercruiser i.o., fresh water cooled with three speed heater, marine head, sounder, and CB. Full Canvas. Calkins 3500 lb trailer, only 60 hours, launched last summer, still under warranty, spotless show room condition, $9950. Phone 656-4021.

8-YEAR-OLD SHIPYARD BUILT 30' live-aboard Cabin Cruiser, cedar on oak construction, oil heat, full shower enclosed, head, under 500 hrs. on engine, two-way fridge, hydraulic steering, R.T. and sounder. Good trades considered. $21,900. 478-1902.

30' GAFF SLOOP, FC DIESEL auxiliary, $5500. OBO, 746-7258 or 746-5424.

80 BOATS and MARINE

HORWOOD MARINE

20' K&C WEEKENDER
170 280 Volvo, dinette, galley, swim grid, marine head, hardtop, camper back
REGULAR $12,285
SPECIAL $9,795

24' K&C
Twin 140 Mercs, 9'8 beam. Command bridge, enclosed head with vanity, dinette, galley etc.
REGULAR $27,395
SPECIAL $24,395

21' GLAS PLY
188 Merc, hardtop, marine head, camper back
LIFETIME WARRANTY
REGULAR $12,595
SPECIAL $11,195

GLAS PLY
K & C
Catalina Sailboats
22, 27, 30
In Victoria
823 PANDORA 385-1451

USED SPECIAL
14' FIBERFORM, 50 h.p. Merc., Roadrunner trailer, many extras, immaculate condition throughout.
$2795

MULLINS MARINE SALES LTD.
382-1928 382-4515
925 YATES

PELAGIC
PACIFIC INDUSTRIES (1974) LTD.
A COMPLETE STOCK OF
FIBERGLASS MATERIALS
NOW LOCATED AT
428 Burnside, Victoria, B.C.
386-1811 or 386-7814

7.5 KW MARINE LIGHTING PLANT, FW COOLED, FULLY AUTOMATIC, AS NEW. $3500 COMPLETE. REPLACEMENT COST OVER $5000. PHONE 652-3566.

MUST SELL. TRY YOUR OFFER. 40-ft. Chriscraft, excellent condition, twin 427 engine, radar, generator; can be seen at 1190 Knibbs Place, Victoria, or phone (112) 754-7384 after 5 p.m.

19' GLASSPLY CUDDY, 140 MERcruiser, 7.5 Mercury outboard with remote controls and main wheel steering, Head, depth sounder, radio, excellent condition. $7,700. 478-9803.

BOAT ENGINE — REBUILT heavy duty Penta Md - 96 diesel. Capitol gears, 2 to 1 red. New block, liners, pistons, camshaft and bearings. $5700. Phone 724-0932.

ALL BAY MARINA
2238 Harbour Rd.
Sidney, B.C. 656-3167
Open 6 Days — Closed Mondays

ALBIN — SURFER — CROWN / Call DICK CHUDLEY at National Boat Sales, White Birch Rd., Sidney, 656-3965.

COLUMBIA 26 SLOOP
1974, sounder, dodger, fully cruise equipped, $13,500. Private. 388-6208 or 478-5025.

RIVIERA STAR, 24' WELL equipped, good condition. 9.5 Evinrude, $10,750. 224-0886 after 4 p.m., Vancouver.

DICKENSON OIL STOVE, BERing model, $150; 2 Motorola 55 amp alternators, $50 each. Phone 656-3146 after 6 p.m.

OFFERS
26' Sabrecraft 1971, best offer to $17,500. Must be seen. Phone 384-9503.

CAL-25 RACE-CRUISER. EXcellent condition. Many extras. Duncan. Office 746-6232, res. 748-1727.

16' SQUARE-ENDER CANOE, Includes paddles, $262. Phone between 5 and 6:30 p.m., Monday-Friday, 595-8425.

1967 50 HORSEPOWER MERCury with controls, in excellent condition, little used. $450. Phone between 5 and 7 p.m. 382-5624.

8' AVON REDCREST WITH bracket, $425. 477-1940.

1976 MERCURY 9.8 HP, LOW hours, $650. 658-8996.

80 BOATS and MARINE

BOAT LISTINGS
A downtown location to list or view used boats.
— Direct Approach —
Let Us do the Best For You

VICTORIA LAWNMOWER & MARINE
834 Johnson 386-8338

1976 SALE
25' O'DAY $12,995
22' O'DAY $ 6,995
20' O'DAY $ 5,995

Prices Include:
Sails, Mercury outboard, complete galley, head, berth, cushions, pulpit, full new boat warranty.

BLUE HERON BOAT SALES
656-5364 or 656-1613

VICTORIA BOAT MART,
The only full time brokers in town. WE SELL. WE NEED YOUR BOAT TO SELL, at 453 Head St. 383-3324.

23' RACING SLOOP, CONVERTed star with small cabin for cruising. Original rig. $2,600 or consider trade 1970-71 MGB or Triumph in good condition. 598-1390.

21' REINELL, 1970, EXPRESS Cruiser, extra aft bulkhead, 165 Mercruiser, 30 hours, I-O, new covers, galley, stove, etc. $7,000. Phone 478-2480, after 5 p.m.

AS NEW, 24' SWIFTSURE SAILboat, 7 h.p. Vire inboard, Edson wheel steering, North sails, $12,000. 595-6583, 652-3540.

HOUSEBOAT
Fiberglass, like new, completely self-contained, 188 mercruiser trihull, many extras. 383-1640.

21' FIBREGLASS SAILBOAT, outboard, cruise equipped, sleeps 4, bought bigger boat. Asking $4300 or offer. 112-537-5755.

15' GLASSCRAFT SPEED BOAT, 85 horse power Mercury, three years old, $2900 or best offer. 652-1264.

5 H.P. ESKA OUTBOARD, 2 years old, excellent condition, $225. 5 H.P. Clinton, old but good, $85. 478-2503.

73 14½' GLASSCRAFT, 65 JOHNson, with canvas top and easy loader trailer, excellent condition. 656-6598.

17 FT. CABIN FISHING BOAT, 9 H.P. Briggs, good condition, $700. 652-2828.

1975 18' BELLBOY HARDTOP, 80 HP Merc (extras) 3500 pound Calkins trailer. 479-5971.

1975 22' SEA RAY WITH CAULkins tandum trailer, $12,500, 479-8739.

AUST SELL 28½ FAIRLINER, immaculate condition, offers. 477-7812.

11' FIBREGLASS FRONTIERSman carlop. Used one season, $280. 658-8996.

33' TROLLER 4 YEAR B LIcence A-1 shape $13,500, 384-7545 or Campbell River, 923-6288.

WILL CONSIDER A BOAT AS trade-in on down payment of a house or building lot. 386-6191.

12' AVON INFLATABLE DINGHY for sale at $400, new price $890. 479-7338.

WANTED TO PURCHASE "A" LIcence tonnage. Phone 245-7855 or P.O. box 867 Ladysmith.

1975 23' VENTURE OF NEWPORT sailboat, five berths, trailerable, $7000. 652-3796.

9.8 MERCURY, 4 69 SEARS. Phone 479-3852, 3931 Douglas Street.

18' CABIN CRUISER, FIBREglass over yellow cedar, lights. 895. 477-7519 after 6 p.m.

0 FT. WEST COAST TROLLER. AV Kelly-O. Fully equipped. 78-1440 after 5 p.m.

1966 CAL 25 (CALIFORNIA model), well equipped. Asking $10,900. 478-9272 after 6.

GLEN-L DAY CRUISER, 17½', 75-h.p. Johnson, needs servicing. $1000. 592-4410.

MUST SELL 1975 20' REINELL, 165 I.O., f.s.c., C.B., galley, head, immaculate, offers. 478-8602.

37' CANOE COVE, TRI-CABIN, twin diesel, for more information, 479-6861.

SEA-RAY 24' COMMAND Bridge, 255 h.p. boathouse-kept, CB, dinghy. $16,900. 479-6861.

80 BOATS and MARINE

Bosun's Yacht
BROKERAGE
Select Used Boats

SAIL — 25' Cal, $11,400; 26' Ranger, $18,500; 34 diesel ketch, $18,500; 32' offshore diesel sloop $30,000; 38' Luders motorsailer, $49,500; 45' ketch Gardner diesel, $89,000.

POWER — 27' Chris Craft Cavalier. Offers on $14,000; 21'6" glasply, $10,000; "Caribbee' 32' supercraft, $39,900; 40' Matthews command bridge, $42,000; 42' Monk twin diesel offshore, $58,000 27' I-O Volvo leg William Garden offers on $16,900; and many more.

Let us sell your boat. Quality listings welcome to THIRTY DAYS COMPLEMENTARY HOORAGE.

Jim Squire to assist with title search, inspection, sea trials, and documentation. Don Omild offers marine information.

BOSUN'S MARINA LTD.,
10775 MacDonald Park Road,
Sidney, B.C.
656-5558 Box 2001

21' GLASS-PLY CUDDY CABIN, galvanized Calkins trailer. Offers to $11,000. 595-3993.

WANTED — 69-72 EVINRUDE OF Johnson outboard, 55 to 60 horsepower for parts. 479-2255.

WISH TO PURCHASE WORKING share in fish boat or form partnership to buy or own. 382-6985.

83 AIRCRAFT

CLASSIC TAILDRAGGER Aeronca 7AC, restored, as new, $6500. 478-8201.

92 SPORTING GOODS

Robinson's
SINCE 1929
RELOADING SPECIALS
Rockchocker Combo Press
Reg. $109 Now $89.95
Reloader Special Press
Reg. $79.97 Now $64.95
Ammo Craft Kit
Reg. 99.95 Now $83.95
Ponshess Warn
Reg. $765. Now $599.95
MOST UNIQUE
RIFLES: Husquarna .243 Target; Varminter 3x9 Leopould, $595; Browning single shot 22-250, $350; Rem. Mohawk 243, $180; F.N. Semi-auto. 30-06, like new, $170;
SAVE NOW
FREE 1 YR. LAYAWAY
1307 BROAD 385-3429

INTERNATIONAL KNIVES
The Sharpest Place in Town
KNIVES
Swiss Army — Every model
Gerber — Super prices
Kershaw — Best buy
Old Timer — Complete selection
Buck — every popular model
Russell — Canadian made
Randall — The ultimate
DON'T FORGET
Kitchen knives and Arkansas Stones
574 Yates St. 382-2422
(across from the Post Office)

PLAY-MOR 1000
Pool Tables
Recovered and Repaired
Billiard Tables, Shuffleboards
Supplies, Cues
384-3332 517 Kelvin Rd.

BIKES - BIKES!
10 speeds, 5 speeds, 3 speeds, coasters, motor cross repairs and accessories
BEN HILLS SPORT SHOP
1815 Douglas Downtown 385-5921

5 CFM BAUER COMPRESSER with micro sieve filter, 5 horsepower, 220 volt electric motor, excellent condition only 400 hours since new. $2750. 112-956-3535 or Top Island Economarts Box 48, Port McNeill, B.C., V0N 2R0.

RIMPAC DIVERS Ltd.
LEARN TO DIVE ON AN OPEN Water Scuba diving course starting 14 March. 9313 Fifth St. Sidney or Phone 656-6313.

SCUBA INSTRUCTION
Certification Internationally recognized. Next course begins March 28th. Phone Dan Hall, 478-7808 evenings.

U.S. DIVERS TWIN 72'S COMplete with scuba pro Mark V regulator and pressure gauge. $400, firm. 385-3149, after 6:30, ask for Tim.

FARMER JOHN WET SUIT AND other diving accessories including regulator and speargun. Reasonable. 383-5248.

45 CALIBRE, CAP-LOCK, HAWkens rifle, with powder horn. $200. 656-3554.

MAN'S ARCTIC WET SUIT, nylon 2, with gloves, boots and hood. Used once. 477-6660.

RUGER M7730.06, VARIABLE scope, leather case, $300 or nearest offer. 384-7595.

WANTED — BRANT DECOYS. Phone 658-8467 after 6.

STEVEN'S 12G PUMP. 386-3857.

308 BSA RIFLE, 3X9 SCOPE, EXcellent shape. $300. 479-6861.

93 CAMERAS, SUPPLIES and PHOTO FINISHING

$30
Trade in allowance for your old camera (any condition) when you buy your new movie camera during March.
YOUNG'S Sales & Service 784 FORT 382-5512

IT'S HERE
LEICA R3
See it and other fine products at
city photo
1227 Gov't.
385-5633

TRY US FOR YOUR FINE QUALITY CAMERAS
Bill's Photo Supply
1675 Douglas 383-7443

Island Colour Labs
Super fast quality film processing. Kodacolor II or Fujicolor II. Competitive prices. In by 10, out by 5. 615 FORT 384-2243

KONICA T3, BLACK BODY, filter hood, warranteed, $290. Vivitar 85-205 close focus zoom $235. 652-2966.

2 TRIPODS. 1 MONOPOD, 6 metal slide boxes, gadget bag, developing tanks, 36 Photo magazings, $30. 477-3141 after 5.

POLAROID SX70 MODEL. 2 INstamatic camers, brand new with many extras. $100 firm. 598-7480.

ARGUS 538 SLIDE PROJECTOR, 6 trays, excellent condition, $80. 658-8996.

METZ ELECTRONIC RECHARgable flash gun, $60. 477-9653.

96 RANGES, STOVES and FURNACES

WHITE ENAMEL OIL STOVE, new wood and coal grates, etc. can be converted easily, $175, offers. 384-3517, 652-1516.

ANTIQUE POT - BELLY STOVE, Guerney, rancher model 136, has jacket for heating hot water. A-1 condition. $225. 383-2938.

40 GALLON ELECTRIC HOT water tank, $60 or highest offer. 658-5612.

100,000 BTU FURNACE, 300 GALlon oil tank with ducts, in excellent condition. $300. 642-5443.

OLSON FURNACE AND DUCT work, 93,000 BTU, offers. 383-4792.

PARLOUR STOVE, $75. 658-1061.

MOFFAT STOVE, GOOD WORKing order. $75. 658-8226.

96 RANGES, STOVES and FURNACES

NOW AVAILABLE
The all-new Texaco oil furnace with the revolutionary flame retention head, proven savings up to 25 per cent in fuel consumption. Harknett Fuel, 384-9381, ask for Ralph Smith or Steve Brown.

97 FURNITURE

VILAS
GENUINE
VILAS FURNITURE
WE SHIP
Anywhere in B.C.
Brochure on Request
NOW ON DISPLAY
All new Emberglow finish
CONTINENTAL FURNITURE
716 Johnson St. 386-2458

MATTRESS
INVEST IN THE BEST
B.F. Goodrich foam rubber mattresses guaranteed for 20 years. Latex foam rubber automatically adjusts to variations in weight giving even support the full length of the spine. They are comfortable, cool, hygenic and are made in a fire retardant tickery. 3'3", $119 — 4'6", $139 — Queen, $179 — King, $269.
IMMEDIATE DELIVERY
GREGG FURNITURE
2300 Douglas 388-7365

BRAND NEW LIVING ROOM
Deluxe contemporary style sofa, loveseat, chair (choice of colors in plaid), cocktail table, Hex. commode, square commode and pair of lamps, 8-piece suite, complete $699.95. Financing available. Even less with trade-in.

THE TRADERS
388-6264 715 Finlayson St.
Open 'til 9 P.M. Mon.-Fri.
Sat. to 6 P.M. Sun., Noon-5 P.M.

3-ROOM GROUPINGS
Deluxe starter set $ 998
Super deluxe. Complete luxury $1888
Even Less With Trades
Your Best Buy in Furniture Is At

THE TRADERS
388-6264 715 Finlayson St.
Open 'til 9 P.M. Mon.-Fri.
Sat. to 6 P.M. Sun., Noon-5 P.M.

SAGERS' MAPLE SHOPS 386-3841 1802 GOVERNMENT
Victoria's Largest Selection of COLONIAL FURNISHINGS

CLEARANCE SALE, MATTRESS units, $78.88 and up; special on luxury Orthotonic units, 10% off plus a clock radio complete with a 20 year guarantee; bed sofa units at $219.95 reg. $269; chair bed, reg. $144, $90.95; selection of chesterfields from $298. Active Furniture, 843 Yates St., 382-8500.

NATURAL COLORED LIVING room suite including lamps and coffee table. $650. White and gold dinette suite, $200. All in excellent condition. Cash only, no cheques. 382-7628, after 4:30 weekdays or anytime weekends.

WOODPECKER STYLE COUCH and chair, modern styling, natural ash finish, cadmium yellow cushions, easily disassembled for moving, $200; black vinyl swivel rocker, $35. Phone after 6, 477-7301.

HUTCHES, 3 ONLY REPRODUCtions, early Canadian style solid pine, dove tailed drawers, white porcelain pulls, brass hinges, solidly built. $375 each. Phone 388-6186.

CLOSING OUT SALE, STOCK has to be sold fast, lamps and teak furniture from Scandinavia, everything for cost price, Kristiansen's Furniture, 3197 Quadra St. 384-2280.

MOVING. MUST SELL TWO DOUble box springs and mattresses, steel frames with rollers, headboard. Like new. Also 6-drawer chest. Phone 479-4690 after 6:00 p.m.

CANDLELIGHT, VILAS MAPLE round table, 4 chairs, stored since bought at Sagers for $800. Sale price $500. Westgate Realty 388-9941 or 479-5910.

SMALL WOODEN TABLE, EXcellent condition, turned legs, wood base table lamps, excellent condition, brand new single Sealy mattress and box springs. 595-3381.

WOODSHED FURNITURE
Custom or production furniture, cabinets,

99 GROCERIES, MEAT and PRODUCE

SAVE MONEY AT HARVEY'S
Beef liver 49c a lb.
Reg. ground beef 59c a lb.
10 lb. lots 49c lb.
Whole Fryers 79c lb.
Chuck steaks or Blade Roasts (bone-in) 79c lb.
Freezer Red Brand Beef
Hind Quarter $1.09 lb.
Sides .89
Cut, Wrapped, Frozen Guaranteed
UNDER NEW OWNERSHIP
SAME OLD QUALITY—NEW LOWER PRICES
2709 Quadra St. 383-2031

"MEAT" AT McCOLLS
Grade A sides of beef 89c lb.
Black Puddings, Slicing Sausage, White Puddings, Haggis.
PARLIAMENT MEWS
Ste. 5-230 Menzies St. 382-1611

FREEZER BEEF FOR SALE. 477-1519.

100 MISCELLANEOUS FOR SALE

SCARCE ITEMS

Walnut spinet desk, $149; Drop front desk, $159; Oak drop front Secritaire desk, $295; Oak wardrobe, $199; Oak china cabinet, $199; 8 pce. oak dining suite, $595; Corner china cabinet, $289; Maple tea wagon, $229; Wooden rocking chairs, $29.95 to $139; Vilas maple vanity desk, $95; Marble top wine Tables, $39.50; Love seat, $229; Drop arm love seat, $149; Simmons single size hide-bed, $269; oak gate leg table, $119; Duncan Phyfe drop leaf tables, $79 to $239; sets of 4 dining chairs, $119 to $199; marble top washstand, $119; nest of tables, $79; fire screens, $19 to $39.95; pine chest of drawers, $149; queen size bedroom suite, complete, $659.95; vacuum cleaners, $21.95 to $39.95. Use your Chargex or Master Charge.
PANDORA FURNITURE LTD.
New and Used Furniture
1050 Pandora Ave. 383-6319

CARR'S
NEW — USED FURNITURE
779 PANDORA 388-5202
USED
SINGLE BEDS ea. $39.95
17 cu. ft. REFRIGERATOR $169.95
BED CHESTERFIELD $149.95
CONSOLE STEREO $79.95
SOFA AND CHAIR $69.95
Your Downtown Trade-In Centre

EATON'S WAREHOUSE STORE
HOME FURNISHINGS AT BUDGET SAVING PRICES
749 View St.

GARAGE SALE — DAILY 3358 Summerhill Crescent. Dolls, games, $1-$3; drafting table and T square, $35; hair dryer, $5; exerciser (new), $40; fluorescent fixture, $8; oxygen acetylene regulator and hose as is, $20; Ramoli table, $20; old portable sewing machine, $5; 1969 Epic body complete (new snow tires), $75; rebuilt (3 months) 4 speed Epic transmission, $100. Offers on the following: Epic motor parts, 283 motor parts (3 speed standard transmission), solenoid valves, timing, motors, relays, electric motors, Brit-a-Brac books, old bottles, homemade jig saw, and various other articles. 478-6594.

AMANA MICROWAVE DEMONSTRATIONS
Every Fri. 6-9 P.M. Sat. 10-4
Major Appliances and carpet at contractor prices
McDONALDS SUPPLY LTD.
370 Gorge Rd. E. 386-6745

CLEARING 1976 STOCK
ADMIRAL
13 cu. ft. 2-door fridges $399.95
30" Automatic ranges $319.95
Built-in Dishwashers $299.95
Portable Dishwashers $379.95
1.3 cu. ft. Micro Ranges $499.95
20" Solid State Color TV's $459.95
Freezers, Stereos, Radios Too!
Even Less With Trade-Ins
THE TRADERS
388-6264 715 Finlayson St.
Open 'til 9 P.M. Mon.-Fri.
Sat. to 6 P.M. Sun., Noon-5 P.M.

Let me keep you in the shade
I pick up and deliver—I recover.
I discover. Anything you want to do
with your old lampshade or maybe
Get a new one, silk or otherwise
done right here in Victoria.
Within a few days. Free estimates.
Phone Roy 595-6525 or 383-1544

MOVING OUT, MUST SELL, OFF offers, 9-piece beautiful old dark walnut dining room suite, $700; white enamel oil stove, new wood and coal grates, ect., can be converted easily, $175; radio headboard single bed, Grange box spring and mattress, $65; Valour coal oil heater, $25. All items in excellent condition. Phone 384-3517 or 652-1516.

WAREHOUSE STOCK REDUCTION includes freezers (15CF), refrigerators, ranges, washers-dryers, dishwashers. Call at 1720 Douglas for list of clearouts then proceed to warehouse at 429 Chatham to pick up goods. Butler Brothers, 383-6911.

PRIVATE SALE — CHESTERfield suite, tables, lamps, TV, rocking chair, vacuum cleaner, pictures, bed, chest of drawers and many items too numerous to mention (offers). Sat. 10 till 4, Sunday 2 till 6, 240 Portsmouth Dr. 478-7219.

MOVING SALE — HOUSEHOLD furnishings, appliances, garden tools, including antique Louis XVI living room suite, Duncan Phyfe dining room suite. View at 3958 Emerald Place. Saturday, March 12, 1-4 p.m.

VIKING 5-HORSE ROTOTILLER, $180; 22" Phillips 10 speed, $50; 18" girl's Glider 10-speed, $60; electric Black and Decker double edge hedger, $25; and edger, $20; reel type edger, $10. 477-3678.

PROPANE FRIDGES
NEW AND USED
8028 GRANVILLE, VAN. 263-8756.

PORCELAIN LAVATORY SINK, porcelain laundry sink, metal kitchen, sink and cabinet unit all with fixtures, $75. 384-4673.

32" BIRDCAGE AND STAND; buffet; bookcase; telephone table; various household items. Good condition. 384-6697 or 592-3143.

USED RED BRICKS, 20C EACH; beautiful old pump organ, in good condition, $350; McClary wood stove, $250 or offers. 382-0193.

BIG CHROME TABLE AND 4 chairs, $35; chesterfield bed, $25; large man's CCM bike, $30; 4 Mustangs, 2 convertible. 478-7618.

12 CU. FT. FRIDGE, 30" RANGE, automatic washer, dryer, wringer, bedroom suite, etc. Moving. 385-3747.

20 MILLION MAYTAG OWNERS can't be wrong. Get one today at C. TAYLOR Home Appliances Ltd., 707 Johnston. 383-3281.

TWO SHORT SHAG GOLD RUGS, 14x12. Excellent condition. $225 or $125 each. 592-2904.

FREEZER, LIKE NEW, $125; aquariums with accessories, $15 and $25. 388-9436.

SPEED QUEEN WASHER AND dryer; dinette suite; household effects. 652-3666.

FREEZER, APPROXIMATELY 14 cu. ft. $100 or best offer. 382-7527.

2 DIAMONG RINGS, OFFERS. 382-7698.

100 MISCELLANEOUS FOR SALE

NEW LOW PRICES!

BRAND NEW HOME FURNISHINGS

Drop arm loveseat $207.47; sofa beds $376.55 to $470.63; swivel chairs $84.38; recliners $144.80 to $318.89; all purpose telephone-flower stand $16.64; rolltop secretary desk $203.57; Hi-back tweed gold 2 pce chesterfield suite $208.74; Rosewood—natural bedroom suite — consists of triple dresser with mirror, 4 drawer chest, 54-60" headboard $345.63; 39" mattress and box spring by Restonic $102.38 set; 100 per cent Herculon sofa and loveseat $344.63; 12" B and W portable TV $89.94; 26" Fleetwood colour TV — walnut cabinet $786.25; console stereo — beautiful walnut finish $340.20; special 7 pce group, consists of sofa and chair, loveseat, coffee table and 2 lamp tables, 7 pce $867.15

Much more to see at our new low prices!
386-9634 for further inquiries
Budget terms and delivery easily arranged

OPEN 9 A.M.-5:30 DAILY
704 VIEW (DOWNSTAIRS)
Shagnasstys'

BRAND NEW MATTRESSES
39" mattress or box spring $ 58.00
2-piece set $ 99.95
54" mattress or box spring $ 68.00
2-piece set $119.95
Queen size 2-piece set $199.95
Queen size quality mattress $199.00
King size deluxe mattress $299.00
THE TRADERS
388-6264 715 Finlayson St.
Open 'til 9 P.M. Mon.-Fri.
Sat. to 6 P.M. Sun., Noon-5 P.M.

SPEEDQUEEN
WASHERS - DRYERS
Ranges, fridges, microwave oven, freezers, household furnishings.
MATTRESS SPECIALS
ACTIVE FURNITURE WAREHOUSE
566 David 382-8274
Downtown 843 Yates 382-8500

IRON AND BRASS ¾ BED $75, antique Oak desk $75, Addo-X electric adder $60, 8 track tape player $35, 2 new 14" studded snow tires $65, portable typewriter $30, childs car seat $10, Polaroid Swinger $8, artificial Christmas tree $5, Coleman lantern $8, record stand $2, approximately 100 RPM records $10, decorative exterior bricks approximately 350, $50. Dishes, pictures, TV trays, clocks, intercom, light fixtures and mirrors. 658-8226.

ONE 18 CU. FT. DEEP FREEZE, $136; one 16 cu. ft. frost free fridge, $175; eight fridges, from $46; fourteen 30" ranges, from $60; twelve 24" ranges, from $40; nine automatic washers, from $75; eight automatic dryers, from $75; two washer dryer pairs, $200 and $245; One near new Westinghouse washer-dryer pair, $525; three apartment size spin washers, from $75. Gardener Appliances, 3951 Shelbourne St. 477-6442.

B.C. ALUMINUM
Window screens $8 and up
Doors and parts
5" gutter shorts to clear
3930 Douglas (at Ralph)

CARPET CLEARANCE
Over 1,000 roll end sizes up to 12'x25' priced up to $9.95 sq. yd. regular values to $28.95 sq. yd. Fuzzy Wuzzy Rugs, Craigflower and Skinner, Victoria West. 382-6142.

$4.95 SQ. YD.
All carpet roll ends up to 7'x12' regular values to $28.95 sq. yd. and over 400 in stock. Fuzzy Wuzzy Rugs, Bay and Blanshard.

AUTOMATIC CLOTHES DRYER, excellent condition (McClary-Easy), four heat selections, automatic timer, $150, will guarantee. 382-0781, after 5 p.m. and all day Sunday.

FOR SALE, 1 KINGSIZE WATER bed, hand lawn mower, 1 set of bunk beds, Polaroid camera, Gibson electric guitar and amp., 12 cu. ft. freezer, 1 large garage door approx. size 20x10. Phone 385-3505.

180 LINCOLN WELDER WITH accessories, 8" radial arm saw, Table saw, Screen tent, 2 small girls bikes, Small tricycle, Household furnishings etc. 1969 Ford, 1969 International ½ ton, 474-1683.

FLOOR MODEL ROCKWELL Delta, 15" drill press, as new, $215; Bushnell telescope, tripod and zoom lens, 20-45 power, $120; set of four folding canvas chairs and table for boat, $60. 658-5055.

UNIVERSAL TRADING CENTRE
584 Johnson, Upstairs Warehouse Bargains. Tools, furniture, antiques, curios, glassware, pictures, stereos, cameras and jewellery. 383-9512. We Buy, Sell and Trade.

ADDING MACHINES, TYPEwriters, filing cabinets, and desks, sale, rent, or lease. Remco Office Systems, 1812 Government St. 385-6796.

ATTENTION TAILORS AND UPholsterers: Sales and Service to all industrial sewing machines. Sawyer's Sewing Centre, 840 Fort, 388-6228.

MUST SELL, 23" PHILCO COLour set, $125, AM-FM receiver, 8-track cassette stereo with speakers, $225. 479-8945.

NEAR NEW, 54" BOX SPRING and mattress, $100. 20" Sanyo color TV with stand, $125. 478-8573, after 4.

GARAGE SALE — SUNDAY, leaded glass doors, high chair, Kerr jars, toys, exerciser, miscellaneous. 1258 Pearce Crescent.

HOOVEER WASHER SPIN dryer, $80; crib mattress, as new, $15. 382-6872.

8 H.P. VIKING ROTOTILLER, 5 speeds and reverse. Like new. 477-1550.

ALL YOU PRAIRIE PEOPLE
—PEROGIES—
Phone 477-4714, or 656-1544.

NEARLY NEW TABLE LAMP, $25 (was $70). Phone Gloria, 388-7202.

80 YARDS CUSHIONFLOOR, half price; also several shag carpets. 385-4286.

OFFERS: SOFA, CHAIR, TWO foot stools, bathroom sink, good wood door, step table. 479-2306.

NEW AND USED WOODEN BARrels, plastic pails, steel drums, 383-1228.

FOR SALE. WHITE STOVE AND fridge, very good condition, phone anytime. 382-3786.

20 POUND PROPANE TANK with three burner stove, lantern and space heater, $175. 383-5248.

BRITISH INDIA 18'X10'6", beige, excellent condition. 479-7008 evenings.

LOW PRICES ON REPOSSESSED office desks, 2811 Douglas St., 388-9524.

INGLIS PORTABLE 3-CYCLE dryer, 110 volt, like new, $250. 479-3352.

FOR SALE, DISHWASHER, range, fridge, washer and dryer, freezer. 382-6772.

URGENT
Moving — Contents of three-room suite, 203 1655 Chambers.

100 MISCELLANEOUS FOR SALE

Watch for the GRAND OPENING of our SIDNEY STORE

Chrysler Outboards
Garden Equipment
2354 BEACON
656-4012

VICTORIA LAWNMOWER & MARINE

HOUSE SAVERS
THE ISLAND'S FINEST SELECTION OF RECYCLED BUILDING MATERIALS
Pre hung doors and windows.
Complete sets interior doors.
Quality fully seasoned lumber.
Fir and oak flooring.
Plumbing supplies.
Electrical service equipment.
Used brick and much more.
We are Worker controlled.
242 Mary St. 382-8711
Open Wed. through Sat. 9:30 - 5.

SEWING MACHINES
10 to 30 per cent off everything in the store. For one week only.
SAWYER SEWING CENTRE LTD.
840 Fort St. 388-6228

Moving Out—Must Sell—Offers 9-piece beautiful old dark walnut dining room suite, $700; white enamel oil stove, new wood and coal grates, etc., can be converted easily, $175; radio headboard single bed, Grange box spring and mattress, $65; Valour coal oil heater, $25. All items in excellent condition. Phone 384-3517 or 652-1516.

PRE MOVING SALE, FINE OLD walnut 4 piece bedroom suite by famous maker, lamps, pictures, frame, books, tools, china, Braun coffee grinder, linen, several old radios, tape recorder, many other miscellaneous items. Saturday and Sunday, March 12-13, 10 a.m. to 4 p.m., 4725 Treetop Heights, off Cordova Bay Rd.

SCALES, LAWN MOWER, clamps, tires, toaster, metal cabinet, two Hoovers, boy's quality clothing, size 10, Motocross bike, refrigeration unit, blue twin bedspreads, drapes, lady's golf rainsuit, medium, shoes, size 5, and miscellaneous. Saturday only, 10-4 p.m. All reasonably priced. 1425 Benvenuto, Brentwood Bay.

ONE ELECTRIC HEATER 36" long, new, $20; one electric motor, quarter horse, good shape, $30; one glass top table, 14x29x22½, $10; carpet sweeper, Bissell 400, $15; Electrolux vacuum cleaner A-1 condition, complete $35; 477-6817 after 5.

ENGRAVED SIGNS — DESK Signs, Wall Signs, Name Pins, Restroom Symbols — Stock and Custom Signs from Industrial Plastics "The Plastic Shop" 2105 Douglas 386-1477 or 460 Wallace St. Nanaimo 753-0114. Open 6 days a week.

FOR SALE: 3 McCLARY EASY Dryers, 1 Norge Dryer, 1 Speed Queen Dryer. All guaranteed one year parts and labour. Also dryers wanted, working or not. Ralph's Appliance Repairs. 479-7824.

SINGLE BED, $35; CABINET sewing machine, $50; blue drapes, 100x84, $20; armchair, $9; hostess rocking chair, $18; typewriter, $20, and miscellaneous ITEFS. 651 Pine Street, phone 386-6424, or 642-3659.

KENMORE AUTOMATIC PORTABle washer, 1 year old. Arborite table, 4 swivel chairs. Round arborite table and 4 chairs. Deluxe birdcage and stand plus accessories. 478-8443.

ROCK MAPLE TABLE AND 6 chairs, $450. Hoover 10 pound Washer-Spin-Dryer, $75, 18" Jacobson Reel Mower, $60. Single Hollywood bed $40. 479-8683.

GARAGE SALE, 3973-A CEDAR Hill X Road — Kiln, tools, lathe (new), garden tools, CB radios, snap-on-scope, etc. Saturday and Sunday, 479-5931.

OLD STYLE WESTINGHOUSE fridge, $25; Seigler oil space heater, tank and stand, $85; propane Magic Chef combination stove and heater in use at 998 McBriar. 479-4063.

GARAGE SALE, FRIDAY, 9 TO 4 and Saturday 9 to 5. Furniture, Color TV, stereo, household items — odds and ends — 1074 Londonderry Rd. (Off Cedar Hill X Rd.)

BASEMENT SALE — KITCHEN cabinet, electric motor, aquarium, lots of small miscellaneous items. 528 Agnes, off Glenford. 10:00-3:00. Saturday and Sunday.

BASEMENT SALE CLOTHING, furniture, musical instruments, curtains, plants and more. 632 Raynor St. Saturday March 12, 10-4 call 386-9861 for information.

10" DEWALT RADIAL ARM SAW, guaranteed motor, $210; wooden garden chairs, $5; new pot-belly stove, $75; Sansui SP1500 speakers, $175 each; 595-1001, 592-0287.

BILLIARD TABLES
All sizes. 13 — 6x12 international snooker and English billiards immediately. 384-7732. 1923 Quadra

MOVED TO AN APARTMENT. Speed Queen washer and dryer in perfect working order. $350. Phone 383-1860 after 6 p.m.

APPROXIMATELY 95 SQ. YARDS of carpet, green shag and orange loop, 2 years old, phone after 4:30 p.m. 479-1530.

MAN'S 14 KT. GOLD 18 DIAmond ring, valued $375, asking $300 or offers 598-6517 before 2 p.m.

DISHWASHER, G.E. PORTABLE, $125. Crib, $15. High-chair, $15. Car-seat, $15. Playpen, $20. Carriage, $20. Call 477-9867.

NEW 3 IN 1 GENDRON BABY carriage, umbrella stroller, cuddle seat, jolly jumper and car seat. 478-8443.

FOUR POSTER DRAFTING table, $100, drafting machine arm type $100, 40" square folding nylon mesh playpen $40. Phone 384-0924.

BEAUTIFUL ELECTROHOME stereo, $1200 new; 99 piece set, Royal Albert china $1100 new, sacrifice, evenings 595-0581.

CHROME KITCHEN SUITE, 4 chairs, $30; 1 small older type refrigerator, $25, good condition. Call 477-0877.

CHILDRENS TEETER WORLD, ½" asbestos sheets 42"x48". 479-3475.

LARGE GREEN CARPET, 9X13, suitable for rumpus room. $30. 382-7446.

WALNUT TV CABINET, 2 doors, $30; bookcase, 3 shelves, $35. 386-2686.

OLDER MAYTAG WASHER-dryer unit, good running condition, $125. 477-2815.

GARAGE, SAT. 12th, 10 A.M. TO 5 p.m. 5451 West Saanich Rd.

GARAGE DOOR 7X8' STEEL, $80, phone 652-5536 evenings.

WRINGER WASHER, GOOD CONdition, $40. 479-9761.

100 MISCELLANEOUS FOR SALE

RAWLINGS

tub'n taps
PULSATING SHOWERS $14.95-$99.00
PLUMBING, HEATING, AND ELECTRICAL SUPPLIES
For the Do-It-Yourselfer
OPEN SATURDAYS 9-5
625 Hillside Ave.
388-7311

RUGGED HEAVY DUTY METAL frame merchandisers with pegboard centres suitable for hardware, builder supply, sporting goods, warehouse use, etc., enough frames to complete 260 linear feet display units using add-a-unit principal, some plywood shelving brackets and bases $1,200.00. 8 only 5-foot metal frame merchandiser units use as single unit or tie together using add-a-unit principal with metal shelves $30.00 each unit. 1 only 5-foot glass showcase $30.00. 1 only 6-foot glass showcase with light $150.00. Phone 388-5732 between 10 a.m. - 5 p.m.

LOW PRICES, HOOVER WASHer, new condition; two hexagonal commodes and matching console cocktail table; china cabinets; dishes; glassware; tools, etc., etc. At the new Esquimalt Trading and Thrift, 897 Esquimalt Road, 386-6542, open from 10:30 a.m. 'til 5:30 p.m. Monday thru Thursday, Friday from 10:30 a.m. 'till 8 p.m., Saturday and Sunday from 12 noon 'til 5 p.m.

PS
"THE PLASTIC SHOP"
2105 DOUGLAS ST., 386-1477. ONE STOP SHOPING FOR ALL PLASTIC PRODUCTS. Industrial Plastics.

COLONIAL LOVESEAT AND rocker, $280; 9x12 Amara gold wool carpet, as new, $200; dinette set, $50; electric heater, automatic, $25; wood and coal heater, $50; 24' aluminum extension ladder, $25; McClary Easy wringer-washer, $40. 383-4071.

FOR SALE WOODEN ROCKING chair, Tredle sewing machine, bookcase, wooden table and two chairs, hutch, oak barrels, pictures. See between 2 p.m.-5 p.m., March 8th to 11th, March 14th and 15th at No. 4-271 Michigan.

4X8 POOL TABLE, SNOOKER and numbered balls, cues and rack, $180; portable paint sprayer, $75; 10-speed bicycle and spare parts, $35. Phone 478-8635 after 6 p.m.; all day Saturday and Sunday.

MUST SELL. BEST OFFERS ON: 10-speed Peugeot, McClary automatic washer, Baycrest dryer, Baycrest deep freeze, manual typewriter, double bed. Please call after 6 p.m., 479-1328.

SINK UNIT, $25; DOLL CARriage, $25; kettle barbeque, $15; portable steam cleaner, $10; lamp, $10; bookcase, $10; two Dodge Dart wheels, $10; two TV's, $10 each; miscellaneous. 592-2188.

PING PONG TABLE, FOLD UP with wheels includes nets, bats, $70. Black and white Baycrest portable TV, 19" screen, $100. Color Admirals TV needs work, offers. 595-1190.

NEW LADY'S HETTEMARKS linen coat, cherry, size 8-9; pure wool flowered dress. Also good quality assorted lady's clothing. 383-2601, evenings.

VELVET COUCH AND CHAIR, 12x8 tent, press back chair, kitchen hutch, 25" black and white TV. All in perfect condition. No reasonable offer refused. 479-1975.

WALK-IN DAIRY COOLER WITH glass doors, walk-in meat cooler, meat, deli, cheese and produce cases, large Chubb safe. 478-5611, evenings.

MOVING SALE — APARTMENT furniture, C.B. set, electric print-out calculator, telephone answering service, colour T.V., many other items, phone 383-8657.

RALEIGH 3-SPEED LADY'S bike, $75; Gendron baby buggy, $50. Evenings, 598-3877, 3384 Browning St.

GARAGE SALE. WROUGHT iron chair, desk and shelving, miscellaneous, Sat. and Sun. from 1-4 p.m. 4420 Tyndall Ave.

SPEED QUEEN, WRINGER washer, stainless steel tub, good condition. $40. 6 to 10 p.m. 382-8834.

CHEST OF DRAWERS, SMALL, double bedspread, matching drapes, two hassocks, after 6:00. 384-3803.

SAFES FOR HOME OR OFFICE. From under $100.
PRICE'S LOCK AND SAFE LTD.
847 Fort St. 384-4105

COLDSPOT 16 CU. FT. 2-DOOR refrigerator, automatic defrost, $125; Viking 25" range, $65. Both good working order. 386-9460.

23 CU. FT. DEEP FREEZE AND 2 door and coat stove, made by Beach Foundry Co., Ottawa. In working order. 743-5164.

COMPACT VACUUM, 10 MONTHS old, all attachments, reasonably priced, 383-2463.

KIRBY VACUUM, ALL ATtachments, power head, shampoo kit included. $200. 656-2073.

TWO IBM SELECTRIC TYPEwriters model 715, $400 each. 386-2974.

TROPICALS, CACTI, FUR pieces, Avons, collectables, beads, jewelry, misc. 598-5650.

OLDER FRIGIDAIRE, EXcellent working order. $50, firm. 386-1572.

2 LAMPS, $50 FIRM. RED GLASS vase with gold engraving. White shades. 388-9644 after 5.

UTILITY TRAILER, HEAVY duty, suitable for horse trailer. 383-3435, evenings 592-1336.

ONE LAZY BOY CHAIR, TWO hair blowers, wanted one chest of drawers. 478-3091.

COLLECTION OF OLD GLASS, brass, china and silver plate, evenings, 384-3670.

FOLDING PING PONG TABLE, 6 months old, cost $120 base damaged, $30. 479-9990.

12 CUBIC FT. ADMIRAL freezer, excellent condition. $200 firm. 479-4201.

11½ SAILBOAT AND 650 LBS. trailer, $350, range hood, $20; ski rack, $15. 595-6834.

SLATE POOL TABLES FROM $575 and shuffle boards L. G. K. Enterprises. 478-8559.

BABY FURNITURE, HIGHchair, $35; toy box, walker, jollyjumper. 479-4272, after 4:30 p.m.

2—5-YEAR EUROPEAN HEALTH Spa, $200 or offers. 382-8879.

VARIETY OF 4 OUNCE SKEINS of 2-ply pure wool. 595-1001.

DEEP FREEZE 7 CU. FT., 3-years-old, $180. 388-9325.

CHINESE RUG, 8X10.
Phone 382-1907.

CANDY MAKERS, 42X32 IN. marble slabs, $65. 382-6413.

USED RED BRICKS, CLEANED, 24c each. Phone 388-9079.

TWO STANLEY GARAGE doors, 7'x8', $90. 479-7338.

FRIDGE, 17 CU. FT., LIKE NEW, harvest gold. $400. 479-9551.

FOR SALE, DISHWASHER range, freezer. 382-6772.

STOVE AND FRIDGE.
Phoine 384-4484.

4X8 POOL TABLE, PLUS ACCESsories, $175. 652-1887.

HALF PRICE! DOUBLE SPA Membership. After 5 p.m. 386-6215.

CB ANTENNAS; BASE, MOBILE, disguise, AM-CB adapter. 478-5193.

FOR SALE, 8 FT. BOX TRAILER and Stihl chain saw. 477-5176.

100 MISCELLANEOUS FOR SALE

BARGAIN ANNEX

USED

Grey and chrome dinette tables and 3 chairs $39.95
Coral and chrome dinette table and 4 chairs $49.95
Grey and chrome dinette table and 4 chairs $59.95
Older style walnut dresser with mirror $59.95
Blonde mahogany bedroom suite, double dresser with mirror, 4 dr. chest and 54 in. bookcase bed $169.95
White and gold 39 inch bed $29.95
1 only, new 39 inch Mates bed, finished in white, suitable for young lady AS IS $129.00
Limed oak, 54 inch bookcase bed $19.95
New 36 inch ensembles, mattress, box base, legs, brackets and padded headboards, complete unit $109.88
Large 3 pce. curved sectional suite, rust gold $199.95
Brown armless drop back Daveno $79.95
Cocoa brown brocade sofa and chair, steel ribs and coil spring construction, top quality $159.95
Coral and beigé table lamp $19.95

Trade-ins Accepted
Come and browse around
Used articles purchased
FREE DELIVERY
A DIVISION OF STANDARD FURNITURE
753 VIEW ST.
382-5111

RANSOME ROLLER DRIVEN lawnmower; 1 chrome electric coffee perk, 1 with tap; new Regina electric broom; Sunbeam toaster; older Singer electric cabinet sewing machine; DeVilbiss vaporizer; 2 unused white linen table cloths, 6'x9'; wool blanket rug; metal steamer wardrobe trunk; Kenmore electric fan; phone Saturday 592-2160.

SUPER JUMBO GARAGE SALE
New and used miscellaneous items, priced to sell immediately. Come on down to the corner of Shelbourne and Stockton, by the new McKenzie Mall, MARCH 12th AND 13th. We know you will find something you like. Info: 477-6893.

7-PCE. IMPERIAL LOYALIST dining room suite. Was $375, now $325. White and gold 3-pce. bedroom suite and 2 matching night tables with full length mirrors, $265. Mel's Bargains, 3460 Quadra, 384-3152. Closed Mondays. Chargex available.

Interconnect
Sells, Leases, Rents and Services TELEPHONE ANSWERING machines. We now have in stock Dept. of Communications cert. units starting from $249, with remote retrieval from $499. All at INTERCONNECT, 2012 Douglas, 384-0511.

TILLICUM FURNITURE
Reupholstery Department
Has materials, supplies, tools, poly and rubber. Large selections of fabrics and vinyls in stock at lowest prices for all your furniture or recreational vehicle needs. 2612 Sooke Rd., Glen Lake. 478-0322.

DEMO SALE
Corrugated tin roofing, 12x12 beams, sand, fir siding, doors, windows, toilets, etc. 633 David Street. Wed., Thurs., Fri., 384-3614.

MR. SWEEPER
New and used vacuum cleaners. Every make in stock at fantastic bargains. Guaranteed.
906 Esquimalt Rd. (at Head St.)
386-3717

LEAVING PROVINCE, MUST sell, 73 Zenith, 26" Chroma colour floor model TV, excellent condition, must be seen, $650 or best offer accepted, 2 component speakers, reasonable, 383-2501 after 5 p.m.

NEW SANYO TELEPHONE ANSWERING SYSTEM
From $249.50, sell, lease, repair, buy, Forsythe Office Equipment, 1007 Yates. 383-2021.

Aluminum Gutters
5" continuous in baked enamel
Patio Roofs, Roll Up Awnings.
B.C. ALUMINUM 479-7121
"THE NAME YOU KNOW"

2-PCE COLONIAL CHESTERfield, $160; 6-pce. natural dinette suite, $125; Beatty wringer washer, $60. Mel's Bargains, 3460 Quadra, 384-3152. Closed Mondays. Chargex available.

NICE SINGLE BED WITH cover, $50; double bed, $60; chesterfield chair, $10; coffee table, $10; 20" nice colour TV, $250. 598-8264. 1960 Fairfield Rd.

COPPER — THE ANTIQUE OF tomorrow. Beautiful gift items for special occasions and your own home. To view please phone 479-5335.

J. R. PIPES
Business Systems
Office Supplies
1121 Fort 386-7728

ONE BLACK AND WHITE PORtable TV, as new, $125; 6-year Health Spa membership, $300. 478-4698.

GARAGE SALE, 3830 PALO Alto, Macrame hangings, clothes. Saturday 10-6 p.m.

WATERBEDS
478-7345 DAY OR NIGHT
CRAFTSMAN 10" RADIAL ARM saw, complete with small table, $300, phone after 6 p.m., 656-3554.

OUTDOOR INCINERATOR BARrels, ready to use. Free delivery. $5.95. 383-1328.

CRAFTSMAN WELDER, LIKE new. Old .22 rifle. Buffet china cabinet. 479-1143.

GARAGE SALE: INCLUDING bike parts. 1717 Midgard Ave. Saturday March 12.

ONE PAIR OF CAST BRASS firedogs, unique, charging knights design, $75. 383-2938.

WATER PROBLEMS? BUY MY gear pump mounted with motor, used once. Offers. 652-3702.

175 HONEYCOMB CEILING tiles, 24x24", 25 cents each. 383-2938.

CHESTS OF DRAWERS, DESK, table and chairs, stereo, etc. 743-5277.

HOOVER WASHER SPIN DRYER for sale, good working condition, best offer. 595-3381.

USED VACUUM CLEANERS. Contact Ian at 595-3296 between 9-12 a.m.

SINGER SEWING MACHINE IN cabinet, $60; Minolta Autopak 800 camera, $55. 382-9474.

ONE USED ELECTROLUX, Kirby, and Compact, like new, call 385-4461 between 4-6, ask for Jeff.

KENMORE WASHER SPIN dryer, one price quick sale $100. 479-9468.

GOVERNMENT APPROVED nearly new infant car seat $30. 479-4601 after 7 p.m.

LATHE CHUCKS, 10" 3 JAW, $100 and 4 jaw $150 o.b.o. 478-2401.

LARGE IVORY CRIB, SPRING filled mattress, $20. 383-5151.

100 MISCELLANEOUS FOR SALE

GIGANTIC ANTIQUE CLEARANCE SALE

ROUND OAK TABLES, 48", WITH LEAF, FINISHED, $325.
Five brass and iron beds, from $100.
15 DRESSERS, OAK AND MAHOGANY, FROM $65.
Five sets of four oak chairs, $120.
7' OAK TRESTLE TABLES, $135.
SET OF SIX OAK CHAIRS, TWO ARMCHAIRS, $230.
Set of six mahogany chairs, $220.
Seven oak draw-leaf tables, $125.
SIX-PIECE OAK DINING SUITE, $260.
Six-piece oak dining suite, $320.
Seven-piece oak dining suite, $580.
Six-piece oak dining suite, $570.
FIVE WARDROBES, OAK AND MAHOGANY, $120-150.
Five hall stands, $90-$130.
Six drop-front desks, $140-$190.
SIX WASH STANDS, FROM $85.
Oak sideboard, $120.
FOUR CHINA CABINETS, $90-$260.
Three -piece mahogany bedroom suite, $380.
ELEGANT FOUR-PIECE MAHOGANY BEDROOM SUITE WITH BOWED BED, $1450.
Two-piece oak bedroom suite, $390.
Three-piece oak bedroom suite, $395.
TWO-PIECE BURLED WALNUT SUITE, $289.
Six drop-leaf gateleg tables, from $92.
ATTICA OLDIES LTD.
720 MARKET STREET
384-1644
One block north of Hillside off Douglas
FOUR DAYS ONLY!

NOTICE
3M COPIERS FOR LESS!
PURCHASE—RENT—LEASE
HIGH VOLUME COPIERS for the busy office.
ALL NEW AND RECONDITIONED COPIERS sold with six month warranty.
3M COPY SUPPLIES at competitive prices and delivered the same day.
Save on REPAIRS to 3M machines. Have our Factory Trained Technician call at your office.
We have SMALL COPIERS available for less than $200.00.
For more details call
TRIANGLE COPY SYSTEMS LTD.
478-8456

GOOD SELECTION OF used furniture and appliances at clearance prices.
THE TRADERS
OPEN NIGHTLY 'TIL 9
PHONE 388-6264
715 FINLAYSON

KILSHAWS
1115 Fort St.
AUCTIONS
Friday at 7:00
Appraisals for Insurance and Sale PURPOSES
384-6441

GARAGE SALE 1098 JASMINE Avenue. Last house off Grange Road, Saturday 10 a.m.-4 p.m. Wrecking truck 1966 Chev with Holmes 400 wrecker unit, $3,900. Car or hay trailer with stake sides 16' deck, dual axle, electric brakes, $1,200. 12 string guitar, like new. Pedal pups, clothing toilet, odds and ends. 479-5643.

NEW WHITE-GOLD BEDROOM suite, pink velvet headboard, pink satin bedspread; oak dining room suite, 6 chairs; 2 chesterfield sets; round and other coffee table; buffet; kitchen set; fridge; stove; carpet; washing machine; TV and mower. 479-1419 or 385-5166.

COLOUR TV, 19", $110; TWO green Denby casseroles; old kitchen cupboards; World Book Encyclopedias, $95; childs Science Encyclopedias, $35; 2 Chinese Silk paintings, $8.50 each, phone 477-9949.

HOOVER WASHER, $90; hoover dryer, $90; small kitchen suite, $25; hassocks, $4; ironing board, $3; table lamps, $5 each; 12x12 carpet, $20; 2x3 mirror, $15. 656-3317.

GARAGE SALE — 2431 CURRIE Road, opposite Windsor Park. Household items, American infant toddler clothes, baby equipment, toys, all in good condition. Saturday, 10-4 p.m.

FOR SALE— CHILD'S BICYCLE seat, baby carrier, child's dresser, small black table, Picasso print "Old Guitarist". 595-6779. Piano $600. 382-2867.

GARAGE SALE
Saturday 10 to 2, 284 Obed Ave. 3 stoves, miscellaneous sports equipment. Various furniture items. Household items. 658-5702.

MAPLE BED WITH DRESSER; recliner with foot stool; bookcases; camping items; golf set; globe; round table; lamps; washing machine; Xmas decorations. 477-9853.

LIVING ROOM SUITE, KINGSIZE bed, fridge (harvest gold), 14" black and white portable TV. Miscellaneous small appliances. All 4 months old or newer. 642-5163.

WASHER AND DRYER $150 pair, very good working order. Phone 478-1043.

ADMIRAL 25" COLOUR TV, $175. Hoover vacuum cleaner, canister type $25. 384-5603.

ENGLISH CARRIAGE CLOCK and a few English Antiques, 478-0970.

BRADFORD 15 CU. FT. freezer like new, $225. 386-7460, or 386-0415 after 5.

VIKING DISHWASHER, GOOD condition, phone 388-5363 any time. Jim's Appliances.

FOR YOUR BALCONY, LONG cedar planters filled with strawberry plants, $4.75. 658-5782.

ADMIRAL DRYER, HEAVY duty, automatic, good working condition, new element. $125. 592-9530.

AIR COMPRESSOR, ATLAS Cobco 125 CFM run only 460 hours almost new. $5,000. 642-4586.

NEARLY NEW MEN'S ENTIRE wardrobe, size 42-44. Jackets, new golf shoes, mink stole. 383-3315.

LARGE GARDEN UMBRELLA $25, lined cream curtains fits window 4 yds wide. $25, 385-0375.

METAL STORAGE SHED 7'x10'x6', 6 months old, $200. 386-0541.

CHILDREN'S SAND BOXES, 4'x4'x8" with sand, $15 delivered. 383-0974.

HOOVER WASHER SPIN dryer, good working order, $50. 385-9891.

" BEAVER TABLESAW, $185. 478-6169.

ASSORTED CARPET REMnants. 382-8375.

103 MISCELLANEOUS WANTED

OLD CAR BATTERIES, RADIAtors, copper, brass, lead. 383-1328, 526 David.

WE BUY FURNITURE, HOUSEhold goods, pictures, tools, etc. Best cash prices, 386-0452 anytime.

WANTED: OLD ENGLISH PRAM with high wheels

148 LEASE VEHICLES

LEASING
VW Rabbit, Sciroccos,
Audi Fox — Audi LS
and Porsche
from $95
Per Month—Net Lease
36 Months
(Plus Sales Tax, Licence and Insurance)
DOUGLAS VOLKSWAGEN
Ltd., Porsche — Audi
3329 Douglas St.
388-5466

LEASE A VOLVO
Brian Holley Motors
3319 Douglas St.
Phone Jim Bryson 384-1161

150 CARS FOR SALE

CARS
ESQUIMALT AUTO MART LTD.
TRUCKS
480 Esquimalt Rd.
382-7195
PRICES SLASHED
COMPARE
No Money Down
O.A.C.

74 PLYMOUTH SATELLITE 2 dr., 318 4 bbl., headers, auto, ps, pb. $3490. $2795
74 MUSTANG II 2 dr., 4 cyl., 4 spd., vinyl roof, buckets, new paint. $2795
76 LINCOLN MK IV, loaded with air, stereo, power windows, dual power seat, tilt wheel, cruise. A Golden Beauty, 17,000 miles. $11,950
74 CHEV CAPRICE 4 dr. ht., V8 auto, ps, pb, air, stereo, vinyl roof. $2895
74 AMC 360 V8 auto, ps, pb, vinyl room, buckets, 27,000 miles. $4795
73 MONTEGO MX 2 dr., ht., V8 auto, ps, pb, radio, vinyl roof. $2885
72 DODGE CHARGER 2 dr., V8 auto, ps, pb, vinyl roof. $2450
71 PONTIAC LEMANS 2 dr., T-37, V8 auto, ps, pb, new paint. $2150
70 MUSTANG 2 dr., V8 auto, new paint, chrome wheels. $2175
68 JAVELIN 2 dr., V8 auto, radio, buckets, clean. $1725
75 FORD ¾-ton RANGER XLT, V8 auto, ps, pb, dual tanks. $6195
75 DODGE ½-ton short box, 4-wheel drive, V8 auto, ps, pb. $6095
72 FORD E200 VAN V8 auto. $2550

MANY MORE
To Choose From
TEST DRIVE TODAY!
D-00855A

Brian Holley MOTORS LTD.
74 FIAT X19
Popular pop-top, bright red, AM-FM radio. Ideal sports car for the B.C. climate.
SALE PRICE $3995
3319 Douglas at Cloverdale
D.L. 00903A 384-1161

'68 ACADIAN 4-DOOR STANDARD, 6 cylinder, new tires, good condition, $750 from 4-7 p.m. 387-5321, 382-1781, Don.

1969 AUSTIN, AUTOMATIC 1100 sedan, 19,000 miles, asking $1,200. 479-1839. Passed inspection Dec. 1976.

1973 AUDI FOX, 4-DOOR, STANDARD shift, excellent condition, good gas mileage and performance. Offers to $3500. 592-4439.

'72 CHARGER, 318, DUAL EXhausts, front disc brakes, power steering, automatic, Cragars, air shocks. $3500. 384-5115.

1975 GRANADA, SILVER IN color, like new, $3995. Phone after 5, 595-0134, or phone at work and ask for Larry, 595-2961.

BAJA BUG, COMPLETELY REbuilt, new engine, bus transmission. Exceptional condition. $1500 firm. 479-8951.

'71 GREMLIN, JUST TESTED, new brakes and battery, A-1 condition, $999. Also trade up or down for van. 350 Sylvia Street, after 4.

'68 BUICK LE SABRE, EXcellent condition, many options, offers on $1095 or trade for smaller car. Anytime, 474-1394.

1963 VAUXHALL SEDAN, FOURdoor, motor in good condition, transmission needs work. $100 or best offer. 382-2703, 5-7 p.m.

1964 CHEV IMPALA SS, 2-DOOR, hardtop, power steering, power brakes, rebuilt 283, excellent condition. 388-7282.

1967 THUNDERBIRD LANDAU, 390 V8, power windows, brakes, and steering, automatic transmission; $1350 or offers. 385-8195.

'71 CHARGER RT, 440 MAGNUM, high performance, with all possible options. $2795 or best offer. 386-7202.

'72 VW FIVE-PASSENGER WINdow van with sliding roof, good condition. 45,000 miles, $3500. Phone 385-0692.

1973 SUPER BEETLE IN GOOD running order. 43,000 miles. Good tires, new battery, offers. 382-5030 after 5 p.m.

MUST SELL
'73 Vega, student cannot afford insurance, asking a low $1295. Call 383-4902.

1965 CHRYSLER, 383 MOTOR, Parnelli Jones tires, on mags, a sharp car in very good condition, first $850 takes. 385-1877.

'65 SKYLARK, MINT CONDITION, just tested, must sell, many extras, $1400, without extras, $950. 592-0254.

'73 MAZDA GT, RADIAL TIRES, full instrumentation, AM-FM stereo, excellent condition, $1500. 385-0103.

1969 AUSTIN 1100, AUTOMATIC, some fender dents, mechanically A-1, tested. $440. 384-5824.

'69 CORTINA, 1600 AUTOMATIC, radial tires, good condition. 478-2185.

1936 PLYMOUTH FOUR-DOOR sedan, restorable condition, $1000 firm. 479-5184.

'73 SATELLITE HARDTOP. RADIAL tires. Just tested. $2695. 478-5193.

1970 VW BEETLE, 1600CC, radio, radial tires, 70,000 miles. Excellent condition. $1300. 383-9554.

1961 VW BEETLE, GOOD CONDITION, tested '78, $400. 478-1266 after 4.

BEAUTIFUL CONDITION
'74 Volkswagen Beetle, very low mileage, $2800. 383-8277 or 598-2439.

1957 RANCHERO 390—4 SPEED, new paint and tires, mags, tape deck, tested. 652-2278.

AUTOMATIC HONDA CIVIC $3000 or best offer has 7,000 miles. 382-1177.

65 PARISIENNE TWO DOOR hard top, nice condition, runs well, $450 firm 384-2849.

1976 HONDA CIVIC HATCHBACK, blue, 3900 miles, $3250 or best offer. 386-9194, after 4:30 p.m.

150 CARS FOR SALE

Speedway MOTORS LTD.
AUDI PORSCHE
VOLKSWAGEN
WIN A RABBIT
VW CASH and CAR SWEEPSTAKE
COME IN TODAY
NO OBLIGATION
TAKE ADVANTAGE OF OUR HUGE SAVINGS on DEMOS and our PRE-SEASON CAMPER CLEARANCE
DOWNTOWN
971 Yates Street
at Vancouver
Dealer Licence No. D-00486A
385-2415

Cornell
CHEV/OLDS
Cadillac
CHEVROLET TRUCKS
Sales/Service 385-5777

76 CAMARO LT.	$5995
76 CHEVELLE Classic	$4895
76 IMPALA 4-dr. HT.	$4995
76 NOVA 4-dr.	$4195
75 VEGA auto.	$3495
75 MONTE CARLO	$5195
75 TOYOTA Corolla	$3095
75 IMPALA 2-dr.	$4695
74 VOLVO 145 Wgn.	$4395
74 RENAULT 2-12 Wgn.	$2395
74 MONTE CARLO	$4695
74 CHEV Caprice 4-dr.	$4495
74 OLDS Cruiser	$4650
74 DATSUN B-210	$2495
73 CHEVELLE 4-Dr.	$3695
73 OLDS Cruiser	$4195
73 TOYOTA Celica ST	$2995
73 NOVA 4-ds.	$2295
72 SUPER BEETLE	$1995
72 NOVA 4-dr.	$2295
71 FURY II Htp.	$2195
71 CUTLASS Htp.	$2495
71 PINTO 2-dr.	$1895
70 CHEV 4-Dr., V-8	$1895
76 GMC SIERRA Grande 4x4	$6695
76 CHEV ½-ton	$5595
74 FORD ¾-ton	$3895

CORNELL
CHEV-OLDS LTD.
3050 Douglas—385-5777
Dealer Licence D-00681A

1969 CORTINA, RADIO, EXTRA clean and well cared for, $850. Appointment to see 384-1721, 477-0510. Sports Classic Cars, 2825 Bridge. DL00244A.

IMMACULATE AND A STEAL, 1974 Mazda SW RX3, clean as a whistle, but I regret I must sell this high powered car. 383-7278, 382-7091.

TO SETTLE ESTATE
'68 Dodge Dart 2-door hardtop, V-8, power steering, power brakes, original owner, 39,000 miles, mint condition; offers to $1400. 384-7689.

MUST SELL: 1974 COUGAR XR7, air conditioned, power steering, power brakes, $4000 or offer. Buying house. Phone anytime, 384-0435.

1968 FIREBIRD, 6 CYLINDER, overhead cam, 4-litre engine, automatic, radio, red with white interior, low mileage. $1,895 or nearest offer. 656-3636.

'72 CHALLENGER, 340 4-BARrel, new paint, rally wheels, power steering, power brakes. Immaculate, $3450. 3901 Braefoot, 477-1746.

'71 DODGE COLT TWO-DOOR coupe, automatic, clean, tested until February, '78. Asking $1250 offers. 3019 Pickford, 478-8970.

1974 VEGA STATION WAGON, metallic green, automatic, radio, radial tires, 23,900 miles. $2200. 479-3507.

'65 MERCURY COMET CAliente, 2-door hardtop, mags, tac, sidepipes, new paint job, offers after 4:30, 592-1752.

'68 REBEL SST, GOOD RUNNING condition and body, tires almost new, sacrifice, must sell, $850. Phone 477-6660 or 477-4539.

'72 MINI 1000, EXCELLENT CONdition, just tested, recent valve grind, brakes. 477-6800.

'68 CORTINA GT. EXCELLENT condition, full instrumentation, radial tires, $950. 385-0103.

'71 PLYMOUTH FURY II, 4-door, P.S., P.B., new tires, new brakes, $1400. 386-1919.

'69 BUICK SKYLARK, TWO-DOOR hardtop, 350 automatic, excellent condition, $1895. 642-5849.

ECONOMY PLUS MUCH MORE
1962 Austin Cambridge, tested till March 1978, $300. 592-0972.

1964 VOLKSWAGEN BEETLE, just tested. 384-2516.

66 VW GOOD CONDITION. 479-4028 or 384-4730 after 5 p.m.

'63 METEOR, GOOD SHAPE, $200. 383-0217, mornings.

1969 FORD LTD, ALL POWER, new tires, $950, offers. 656-6806.

1966 ENVOY EPIC ONE RUNning, one parts, $100. 479-2088

150 CARS FOR SALE

VICTORIA DODGE CHRYSLER
ON YATES
LET'S MAKE A DEAL

77 Dodge D100 ½-ton	$4495
77 Dodge B100 Van	$5195
76 Acadian Hatchback	$3195
76 D300 FlatDeck	$5595
76 D800 Dump Truck	$13,995
76 D700 Dump Truck	$11,995
76 D100 Pickup Truck	$3795
76 Chrysler New Yorker	$8995
76 Plymouth St. Wgn.	$5395
76 Dart Custom 2-dr.	$4795
76 Dart Sport 2-dr.	$4795
76 Dart Custom Sedan	$4795
76 Dodge B100 Van	$5695
76 Chev Monte Carlo	$5995
76 Chrysler Cordoba	$6995
76 Camaro	$5995
76 Aspen S.E. Dr.	$5695
76 Dodge D100 ½ ton	$3795
76 Mercury Bobcat	$3395
75 D200 ¾-ton Pickup	$4495
75 Buick Century	$4995
75 Pontiac Firebird	$5695
75 Plymouth Wagon	$4895
75 Thunderbird	$6995
75 Firebird	$5395
75 Cutlass Supreme	$5395
75 Plymouth Fury (ex-R.C.M.P.)	$1595
75 Dodge Ramcharger 4x4	$6595
75 Charger SE H.TT., Air	$5595
74 Dodge Monaco 4-dr.	$2995
74 Toyota ½ Ton P.U.	$2995
74 Datsun 710 Wagon	$2795
74 Mazda RX4 Wagon	$3595
74 Plymouth (ex-Police)	$1595
74 Lincoln Continental	$5895
74 Toyota Corona St. Wg.	$3895
74 Dodge D100 Club cab and canopy	$4295
74 Pinto Wagon Auto	$3195
73 Plymouth Sebring	$2995
73 Monaco 2 Dr. Ht.	$2995
73 Cortina 2000 L	$2195
73 Chev Caprice Ht.	$3495
73 Toyota Corona Wg.	$2995
73 Ford Maverick 4 Dr.	$2995
73 Monaco St. Wg. Air	$2995
72 Austin Marina 2-dr.	$1795
72 Mazda 616 Coupe as is	$1495
72 Plymouth Fury III	$2495
72 Chrysler Newport	$2495
72 Chrysler Newport	$2595
72 Camaro 2-dr., H.T.	$3595
71 VW 411 AT Sunroof	$2595
71 Chevelle Malibu Ht.	$2695
70 Chrysler New Yorker	$2195
70 Volkswagen Beetle	$1895
69 Ford XL 2-dr., H.T.	$1895
69 Dart Swinger 2-dr., H.T.	$1895
69 Volkswagen Automatic	$1595
67 Volvo 4 Dr. Sedan	$2195

PLUS
3 years oil changes given to each purchaser.
PLUS
30 days or 1,000 miles 100 per cent power train warranty.
FOR
1872 CARS and NEWER
VICTORIA
DODGE CHRYSLER
819 YATES
Hours Mon.-Fri. 9-9, Sat. 9-6
D.L. No. D00867A
384-8174

SUPER DELUXE SW
1970 Ambo SST, V-8, P.S., P.B., radio, tinted glass, good tires, roof rack, wood grain panel, reclining seats, air conditioning. Brougham interior, immaculate inside and out.
$1,850, FIRM
478-7503

RARE!
'65 Chev. Impala SS convertible, 283, power steering, power brakes, excellent condition, bucket seats, cassette deck. $950 or reasonable offer. Phone 652-3073, after 5 p.m.

1975 CHEVELLE MALIBU CLASsic 2-door hardtop, V-8, power steering, brakes, vinyl roof, etc., as new condition, $3975. Appointment to see 384-1721, 477-0510. Sports Classic Cars, 2825 Bridge. DL00244A.

1975 CHEVY NOVA, AUTOMATIC, power steering, radio, 13,000 miles, as new condition, $3550. Appointment to see 384-1721, 477-0510. Sports Classic Cars, 2825 Bridge. DL00244A.

1972 TOYOTA COROLLA 1600, 4 speed, radio, exceptionally clean and well maintained, $1475. Appointment to see 384-1721, 477-0510. Sports Clasfic Cars, 2825 Bridge. DL00244A.

CONVERTIBLE
'67 Ford Galaxie 500, 289 cu. in. Power steering, power brakes, automatic, power top, new top. Excellent condition, $1695 or best offer. 478-5462.

1975 CHRYSLER CORDOBA, 15,000 miles, air, power windows, and seats, sun roof, driven by executive 658-5637 evenings, 382-9276 days. Jack.

FOR SALE, 1964 FALCON 2-door, rebuilt 260 V-8, with 289 heads, Shelby springs and lifters, Crane cam, headers and new Holly 500 2-barrel. $1100. 478-3030.

1975 VOLKSWAGEN RABBIT DEluxe, AM-FM radio, absolutely immaculate, $3350. Appointment to see 384-1721, 477-0510. Sports Classic Cars, 2825 Bridge. DL00244A.

1972 TOYOTA CORONA 4-DOOR, 4 speed, clean, just tested, $1285. Appointment to see 384-1721, 477-0510. Sports Classsic Cars, 2825 Bridge. DL00244A.

1969 LINCOLN MARK III
New trans, new exhaust, mags, loaded, $3500 firm 382-2751 ask for Ed.

'69 VOLVO 144S, RECENT REbuild, new tires, AM FM, extras. Leaving country must sell, best offer over $1400. 386-9554.

150 CARS FOR SALE

METRO HONDA
77 HONDA CIVIC
From
$3295
All makes, models, and colours!
PARTS & SERVICE
—SPECIAL—
74 COUGAR XR7
Low mileage, one owner and loaded!
$4295

75 Vet 4 spd.	Offers
71 Bronco, 4X4	Offers
73 Midget Conv.	Offers
75 Dart, A.T.	Offers
74 Midget	Offer
74 MGB	Offers
74 Pinto Wgn., A.T.	Offers
72 Capri	$2695
75 Celica GT	Offers
74 XR7	$4995
70 Volkswagen	$1995
73 Maverick	$2995
71 Volvo 142S	$2995

NO DOWN PAYMENT!
100% Bank Financing At 12¾% O.A.C.
CALL NOW!
388-6921
Open
9 a.m. - 9 p.m.
METRO HONDA
2151 Blanshard
Next to the Arena
Dealer Lic. D.01627A

METRO HONDA

De Pape
MOVED TO
INSIDE at
1407 BROAD ST.
DRIVE-IN

77 Olds Regency 98
4 DR sedan, air, stereo, loaded with all luxury options. Dealers demo, large CASH SAVINGS.

74 Mercedes 450SE
Sunroof, air, stereo, cruise control, one owner, 29,000 miles. Immaculate!

73 Mercedes 280
4-dr., auto, P.S., P.B., air conditioning. Immaculate.

72 Mercedes 250C
Coupe, auto, P.S., P.B., beautiful.

75 Triumph TR-6
Overdrive, stereo, roll bar, ski rack, 9,000 miles. Gorgeous!

75 Maverick
4-dr., auto, PS, PB, only 9,000 miles, like new. Bargain!

76 Montego MX
2-dr. Ht., V-8 auto., P.S., P.B., radio, only 8,000 miles.

73 Lincoln Mk IV
All power options, air, stereo, immaculate.

60 BENTLEY S-2
4-dr., automatic, air, V-8.

76 Corvette L-82
Loaded, air, stereo

76 Chevy Van
LONG WHEEL BASE, V-8, automatic, power steering, power brakes, mag wheels, stereo, 17,000 miles, HURRY FOR THIS ONE!

70 Firebird
350 auto., P.S., P.B., vinyl

75 Honda Civic

66 FORD Wagon
4-Dr., 289 V-8, auto., P.S., P.B., one owner. Exceptional!

Many More
DePape Motors Ltd.
1407 BROAD ST. 384-8035
D-00264A

4 FIREBIRDS
V-8 auto, 6 cyl, auto, 4-speed, and convertibles. PRICED FROM $1995 TO $2295. PLUS a fine selection of COUGARS, MUSTANGS and CAMAROS.
PAINTER MOTORS LTD.
1513 Quadra at Pandora 385-0122
D-00346A

1971 MINI, NEW PAINT, TRANSmission, front Universal CVJ's, brakes, muffler, valve job, spark plugs, wires, etc., radials, radio, shag rug, 50 m.p.g., terrific shape, $1295. 112-246-9052 or 112-246-4741. Ask for Dave.

'69 OLDS CUTLASS COUPE, 350 4-speed, new tires. 479-1513.

'73 VEGA, LOW MILEAGE, EXcellent condition. $2000. 383-8352.

1965 VW, BEST OFFER ON $500. After 6 p.m. 477-0516.

1976 DATSUN B210, 10,000 MILES, A-1 condition. 385-5254.

66 METEOR 289, 3-SPEED SYNcro. 478-7058.

150 CARS FOR SALE

McCallum DATSUN VOLVO
McCallum Motors Ltd.
EXCELLENT SELECTION
Quality BCAA Tested
USED DATSUNS
Trucks, B210s, 710s, 610s, 510, Zs, 1200s, 4-speeds, Automatics!

76 Datsun, long box	$3795
76 Datsun, long box	$3695
74 Datsun B210, 4-spd.	$2695
74 Datsun B210, auto	$3195
74 Datsun B210, H-B	$3195
76 Datsun 710, A.T	$4295
75 Datsun 710, 2 dr.	$3395
75 Datsun 710, wgn.	$4195
75 Datsun 710, wgn.	$3695
74 Datsun 710, H.T.	$2895
74 Datsun 710, H.T.	$3095
73 Datsun 610, A.T.	$2995
73 Datsun 510, 4 dr.	$2495
70 Datsun 1200, 2 dr.	$1395
72 Datsun 240Z	$3495

ALSO
AN EXCELLENT SELECTION OF IMPORTS AND DOMESTICS!!
DOWNTOWN
1101 YATES AT COOK
382-6122 Dlr. Lic. 00850A
COLWOOD
1836 Island Highway
478-1741 Dlr. Lic. D-00850A

S&H TOYOTA
NEW 1977
TOYOTA COROLLA
CANADIAN
$3298

76 TOYOTA COROLLA 4-dr., auto., radio.	$3695
76 Toyota COROLLA 1200, 2 dr., 4 spd.	$2695
76 TOYOTA HILUX P.U., 4 spd.	$3795
75 TOYOTA COROLLA S.W. 4 spd. Wood grain panel, 18,000 mi.	$3595
75 TOYOTA CORONA 4 dr., auto., 6,000 mi.	$4295
74 TOYOTA HILUX PU, auto., bucket seats	$2995
72 COROLLA 1200, 2 dr., 4 spd.	$1895
72 TOYOTA COROLLA 2 dr. auto.	$1995
72 TOYOTA CORONA 2 dr. HT., auto.	$2495
71 TOYOTA COROLLA 2 dr. auto.	$1495
71 MAZDA 2-dr., 4-spd.	$1295

Saunders and Hitchman
Sales & Service Ltd.
2040 Cadboro Bay Road
At Fort and Foul Bay
Dealer Lic. 00566A
592-2471
REDUCED

66 CHRYSLER Htop.	$232
65 OLDS auto.	$247
62 VAUXHALL	$292
66 SUNBEAM auto.	$314
65 FALCON auto.	$350
66 CHEV auto.	$355
67 PONTIAC auto.	$615
68 CHEV. auto.	$587
68 PONTIAC auto.	$615
70 TOYOTA Sprint	$712
68 VW BUG	$733
69 CORONET auto.	$737
69 CORONET auto.	$737
68 CHEVY II auto.	$803
68 VW BUG	$833
66 CHEV. pickup	$912
73 RENAULT R-12	$1783
75 ASTRE auto.	$1987
74 AUSTIN Marina	$2082
72 FORD ¾-ton	$2213

Palm Motors
3342 OAK
(Blk. from Douglas off Cloverdale)
386-8385 D-00641A

ONLY 8,400 MILES
1975 Buick Century Luxus, 4-door sedan. Colour blue with white vinyl roof. For personal service phone Charlie Peterson at Empress Pontiac Buick G.M.C. Ltd. 382-9121 or res. 592-0458. DL01227A.

65 MUSTANG FASTBACK 2 PLUS 2, 289 balanced and buleprinted, cam, headers, manifold, carb, B. and M. trans parts. $2500 invested. Asking $1750. 656-2552.

1972 DODGE DART, BIG 6, power steering, power brakes, radials, rust proof, high lieage but runs beautifully, $1895. 477-7484.

1969 FIREBIRD, 6 CYLINDER OHC 3speed, auto, 8,000 miles on rebuilt engine, rear window defroster, engine heater, radio, very clean, offers on $2500. 479-5038.

'66 VOLKS. STATION WGN., $950. Doug 479-9495 or 382-6188.

150 CARS FOR SALE

AMC
QUALITY CARS!
GUARANTEED & SAFETY TESTED
'76 PACER 2 dr. (Silver), 6 Cyl. 3 Spd. AM-FM Radio.
$3775
'75 PACER 2 Dr. (Yellow), 6 Cyl. 3 Spd. Radio.
$3495
'72 DODGE DART HT. (Red), V8, Automatic, P. Steering, P. Brakes, Radio and More!
$2775
REG MIDGLEY
MOTORS LTD.
736 Cloverdale
385-8756

WILLE HAS

67 FIREBIRD 400	$2295
69 CAMARO full power	$2395
69 MUSTANG Grande	$2195
70 VALIANT Duster, 6, auto	$1795
72 OLDS Cruiser Wagon	$3995
72 GOLD DUSTER auto	$2495
73 YAMAHA 125 cycle	$ 395
73 TOYOTA Coupe, must see	$1995
73 DATSUN 510 Sedan	$2195
73 SATELLITE Wgn.	$2995
74 CHARGER, Real Sharp	$3895
74 DODGE DART Sport	$2995
75 DART sport 360	$3895
76 DART Custom 4-dr.	$3995

SEE OUR TRUCK AD CLASS 154 TODAY'S PAPER
Many more to choose from
WILLE MOTORS LTD.
Dlr. D-00840A
3240 Douglas at Cloverdale
382-2313
OPEN 9 A.M. to 6 P.M.

'74 OLDS CUTLASS
Salon Sedan, bucket seats, fully pulmanized, V-8 AT. Power steering, power brakes, air cond., stereo tapes, power windows, has everything. 24,000 1-owner miles. For a good deal, call Des Bates at 382-7121, or Home 658-5047. Good terms, trades welcome. Empress Pontiac Buick GMC Ltd. DL 01227A.

MUST SELL
'74 Vega NBK, 4 speed, 29,000 miles, in excellent condition, with new paint; safety inspected; 2 snows, radio and tape deck. Asking $2400 or best offer. 383-6419 daytime only.

1965 MERCURY MARAUDER Coupe. All options, no rust, many new parts, new paint, $950 at Spray-Craft, 650 E. Burnside. 383-2631.

1972 CHEVELLE, 2-DOOR HARDtop, V8 automatic, $2000. 383-1586, after 5:00 p.m. Also 1937 Chevy Pickup, offers.

1968 CAMARO SS. EXCELLENT condition, 327, 4 barrel, headers, mags, very clean, power steering and brakes, 477-7891.

1966 FORD LTD., 4-DOOR, HARDtop, power steering, power brakes, V8, automatic, dependabl etransportation. 592-2664.

'69 FORD CORTINA, $250 OR best offer. Call between 3 p.m. - 9 p.m. 383-8862.

72 FIREBIRD, IMMACULATE condition. Reasonable offers accepted. Phone 592-2746.

1974 BOBCAT, 2000 CC 4 SPEED, extras, $2995, offers. 658-5163, Mark.

1967 PONTIAC SIX, $750. EXcellent, automatic, good body, and rubber. 477-2773.

'75 FORD SW, DELUXE, AIRconditioning, low mileage, reasonable. 383-7429 or 656-4341.

1973 TOYOTA COROLLA 1600. EXcellent condition, $1975, after 5 only. 652-3115.

1960 VOLKSWAGEN WITH SUN roof for sale, good shape. 595-8135, 4-7:30.

68 VW BUG, TESTED, LOW mileage, rebuilt engine, clean, 652-3556.

1969 RAMBLER REBEL 4-DOOR 6 automatic, good condition, tested Feb. '78, $800. 477-4505.

'73 FIAT 128 4-DOOR, MECHANIcally A-1, 32,000 miles, asking $2000. Phone 652-3552.

1973 CORTINA 2000 GT, SNOW tires included, 44,000 miles. 595-7195, anytime.

1958 CHEVY TRUCK, ¾ TON. running condition. $200, after 6:00 p.m. 386-7647.

1969 TOYOTA COROLLA. GOOD condition, have bought truck, $1000 or best offer. 658-8394.

1971 TOYOTA CORONA WITH 1973 Celica motor. $800. 749-3580 weekdays after 5.

1968 BEAUMONT, 6 CYLINDER, automatic, radio, clean and tested. $1100. 477-1784.

CONVERTIBLE LAST OF A KIND '74 Buick, all extras, excellent condition. $8,000 firm. 382-6989.

1969 SUNBEAM ARROW, LOW mileage, rebuilt transmission, $900. Phone 595-6715.

'69 SUNBEAM ARROW STATION wagon, one owner, good condition. Offers. 384-4659.

1972 SUPER BEETLE FOUR speed, stereo, radial tires, $1750. 382-2751 ask for Ed.

'72 GREEN COUGAR, LOW mileage, very clean $3500 or best offer. 384-2756.

1975 SPOTLESS GREEN HORNET 6-cylinder automatic, low miles. 477-3181.

'69 VW BEETLE EXCELLENT condition asking $1600, offers. 385-6208.

1971 RANCHERO, V-8 AUTOMATIC, power, vinyl roof, new tires. $1900, offers. 656-6806.

1968 OLDS DELTA 88 4-DOOR hardtop, clean, well kept, $1400; offers. 2041 Newton St.

'74 TOYOTA CELICA, AM-FM, new radials, under coated, $2995. 385-0438.

'66 RAMBLER CLASSIC, GOOD running order, $400. 656-5654.

MOVING: MUST SELL 1961 Volvo Sport, $275. 595-4835.

1962 THUNDERBIRD, $1700 FIRM. 477-1022.

'63 VOLKSWAGEN, EXCELLENT running condition. $275. 592-9770.

1968 VAUXHALL, TESTED, $350. Phone 598-5950 after 5 p.m.

'68 FIREBIRD SPRINT, GOOD condition, offers. 478-3872.

69 COUGAR, RUSTED BUT RUNning, $450. 384-6868.

1969 MAZDA 4-DOOR SEDAN, good condition. Phone 598-6541.

1963 HILLMAN SEDAN.
656-5609

VALIANT, 6-CYLINDER, AUTOmatic, 1962, only $200. 384-5929.

'63 MERCURY, GOOD RUNNING order. 477-4571 after 3:30 p.m. $100.

'68 MERCURY RIDEAU, 390, $700. 652-2635 evenings.

1966 OLDSMOBILE FOR SALE, $300. 382-1117.

1973 DODGE 4-DOOR SEDAN, 33,000 miles. $2,800. 479-6761.

'66 MUSTANG 289 AUTOMATIC, good condition, $1,150. 479-2841.

150 CARS FOR SALE

METRO TOYOTA
St. Patrick's SPECIAL!
Loaded New '76 COROLLA DELUXE Station Wagons
SAVE $500

74 Nova SS	
68 Mustang	
69 Olds	
69 Chevelle	
68 Charger	
71 Cortina	
72 Parisienne	
74 Impala	
72 Challenger	
73 Laguna	
73 Mach I	
76 TR6	
72 Datsun Cpe.	
74 Camaro	
73 Sebring	
67 Chevy II	
74 Celica 4 spd.	
73 Corolla	
73 Capri	
66 Toronado	
72 Celica	
74 Fiat	
74 Omega	
75 Buick H-B	
74 Z-28	

NO DOWN PAYMENT
100% Financing
O.A.C.
NO REASONABLE OFFER REFUSED
Open
9 a.m. - 9 p.m.
CALL NOW!
386-3516
Metro Toyota Ltd.
625 Finlayson
Dealer Lic. 00431A

METRO TOYOTA

HORWOOD MAZDA
FRESH TRADES ON THE ALL NEW MAZDA GLC

77 GMC Sierra PU	
76 MAZDA Wgn., 8000 mi.	
75 GMC SIERRA P.U.	
75 DATSUN 280Z, 21,000 mi.	
75 VOLKSWAGEN BEETLE	
74 TOYOTA long box	
74 FORD ¾-ton PU	
73 MGB Roadster	
73 MAZDA sport cpe.	
72 CORTINA GT	
71 VOLKSWAGEN	
71 FIRENZA	
70 OLDS CUTLASS 2-dr. ht.	
70 TORINO hardtop	
69 RAMBLER S.W.	
68 BUICK SKYLARK	

SPECIALS!

74 FIAT 128	$1995
72 MAZDA 616	$995
70 MAZDA S.W.	$ 895
70 DATSUN 510.	$ 595
69 MAZDA	$ 495

385-1451
810 Johnson at Blanshard
Dealer Licence D-00803A

HORWOOD MAZDA

SIDNEY CAR MART
Shoce in Sidney and SAVE!
NEW and USED
Cars—Trucks—Motorcycles and Aircraft
9757 5th St. D. 01591A 656-2432

AUTOMATIC WHITE VEGA STAtion wagon, woodgrain sides, 1973, 51,000 miles, radials and roof rack, $2300. Private sale, 385-6452 after 6 p.m.

1973 PINTO SW, RED, BLACK INterior, buckets, radio, good tires, roof rack, 4 speed, 200 cc engine, 24 m.p.g. in city, 40,000 miles. $1850 firm. 478-2854.

FOR SALE: 1971 BUICK RIviera, 2-door, fully loaded, excellent body and motor, phone 598-6749.

74 CELICA 30,000 MILES, GOOD condition, 6 radials, two radial snow tires included, $3000. 385-3779 days, ask for Joyce.

1938B CADILLAC 60S, 4-DOOR sedan, good condition, no offers under $4000 considered. Phone 592-0690 for appointment.

72 JAVELIN AMX, NEW RADIAL tires, 8-track stereo, P.B. and P.S., excellent condition, $3600 or offers. To be seen at 3187 Stevenson Place. 385-7666.

66 AMBASSADOR DPL 2-DOOR hardtop, P.B., P.S., 327 4 BRL, excellent condition, $1200 or offers. To be seen at 3187 Stevenson Place. 385-7666.

1974 BUICK ESTATE WAGON
8 passenger, excellent condition, inside and out. Exceptionally well equipped, between 9-5:30, at 385-2411.

WESTERN LISTING SERVICE
Autos from $200 to $6,000 from 1955 to 1976. We can help you find a car or sell a car. 592-3060.

1968 WHITE DODGE, RT, 440 Magnum, good condition, extras, $1800. 2707 Walbank Rd., Shawnigan Lake, 743-5943.

150 CARS FOR SALE

peter pollen ford
FORD
7 DAY MONEY BACK GUARANTEE

76 FORD LTD SQUIRE S.W. Air conditioning Fully equipped	$7295
76 PINTO	$2995
75 VOLKSWAGEN	$2395
75 GRAN TORINO S.W.	$4695
74 FORD S.W.	$3895
74 PINTO S.W	$2795
73 CORTINA GT	$1995
73 AUDI S.L. 100	$3795
72 PONTIAC LEMANS 2 door	$1695
71 CORTINA GT	$1395
69 ENVOY S.W.	$ 795

TRUCKS

76 FORD SUPER CAB Automatic	$5495
76 FORD 150 4-wheel drive with canopy	$6195
72 DODGE 1-Ton Flat Deck	$3295

PETER POLLEN FORD
YATES AT COOK
384-1144
D 00745A

67 RAMBLER CLASSIC, ONEowner, 31,000 miles, economical 6-cylinder, automatic, excellent condition, extra tires. $1345. Phone 656-3057, before 10 a.m.

1969 BEAUMONT, CUSTOM, 4-door, hardtop, power brakes, steering, 307, automatic, radio, excellent condition, tested, $1200. 382-8879, evenings.

MUST SELL, 1967 ROVER TC, excellent condition. Standard trans., new radials, leather upholstery. Radio, good gas mileage. Offers on $1450. 383-6776.

1971 TOYOTA CORONA DELUXE, 1900 automatic, 4-dr. sedan, radio, 8-track, radial tires. Asking $1200 or closest offer. Excellent condition. Call 479-9455.

CONVERTIBLE
71 Mustang, immaculate condition. $3495 or best offer. Contact Bob Robertson, 386-2421, extension 5.

'69 CHEVELLE MALIBU 2-DOOR hardtop, 50,000 original miles, small V-8 automatic, power steering, power brakes, radio, excellent shape, asking $1495. 388-5735.

'68 OLDS, PS, PB, 4 NEW TIRES, in good condition, will trade for smaller car or sell for $900. 382-9360.

1968 COUGAR 289, 3-SPEED AUtomatic, 65,000 original miles, excellent condition, $2400 or best offer. 383-5901.

76 RABBIT, 6,800 MILES, 4 speed with sunroof. FM stereo, CIBIE headlights, $4,200 firm. 384-7272 anytime.

SEXY EUROPEAN, '76 CAPRI, V-6 automatic, Power steering, power brakes, AM-FM, phone Dave 595-5923 after 5 p.m.

'76 TOYOTA COROLLA, SPORT lift back, automatic, radio, low mileage, must sell, make me an offer, phone 383-4488, after 5.

1973 MAZDA STATION WAGON, new shocks, brakes, radials, 36,000 miles, owner leaving country. $1950 o.b.o. 592-9826.

BAR-GOON! '75 TOYOTA COROLla 1600, four-speed, two-door hardtop, just 6,600 miles, only $2850. 595-5373.

64 CORVAIR, GOOD CONDITION. Phone days, 383-1416, or evenings 477-5818.

'72 GREMLIN, BIG 6, STANDard, radio, just tested. 656-3801 or 656-1

150 CARS FOR SALE

SUBURBAN MOTORS

HOME OF
LINCOLN, MERCURY, MONARCH, METEOR, COUGAR AND XR7, COMET, BOBCAT, '76 CAPRI II AND FORD TRUCKS!

77 XR7s!!

1977 COUGAR XR7, white with blue Landau roof. V8 automatic, power steering, power brakes, radio, radial tires, defroster, body side moulding. Stock No. 7-367. $6,670.50

1977 COUGAR XR7, blue on blue, radial tires, convenience group, bumper group, radio AM, appearance group, wire wheel covers. Stock No. 7-401. $7,106.50

1977 COUGAR XR7, Silver with blue two tone, 351 V8, radial tires, convenience group, AM radio, Decour group, appearance group. Stock No. 7-832. $7,332.50

1977 COUGAR XR7, Dove grey with red two tone, bucket seats with console, sports instrumentation group, power windows, Mag. styled road wheels, light group, tint glass, AM radio, defroster, and bumper group. Stock No. 7-337. $7,884.50

YOU CAN PUT IT ALL TOGETHER! AT SUBURBAN

OPEN 'TIL 9 P.M.
MONDAY TO FRIDAY
6 P.M. SATURDAYS

SUBURBAN MOTORS
3377 Douglas St.
386-6131
Dealer Lic. 00863A

Brian Holley MOTORS LTD.

74 VOLVO GL

Ever popular 4 door model, 4 spd. with overdrive, air con., AM-FM radio, California orange with black leather interior. Under 30,000 miles.

SALE PRICE $5295

3319 Douglas at Cloverdale
D.L. 00903A 384-1161

71 PINTO HATCHBACK, AUTOMATIC, runs good, looks good, mags and radials. $950, OBO. 748-8771.

1966 CHEVY IMPALA, 4-DOOR hardtop, Power steering, brakes. Newly built engine and transmission. Offers or trade. 477-7952.

1973 TOYOTA CELICA, 4-SPEED, vinyl roof, radio, radial tires, 22,000 miles. $2695. 477-7715, 658-5685, after 6 p.m.

MUST SELL
68 Cortina, lady driven and clean. 1600 deluxe, 4-door sedan. Only $450. Phone 478-1819.

1973 VOLVO 145 STATION wagon, automatic, beautiful condition, radio, radial tires, $4200; trades considered. 748-8771.

1973 ASTRE HATCHBACK, 19,000 miles, automatic, radio, $2100 or best offer. 598-6793 or 388-5837.

69 CAMARO SS. 350 CU. IN. WITH extras, completely rebuilt, zero mileage; offers. 479-1273.

69 CORTINA GT, 4 SPEED, mags, fm stereo fapedeck, $995. Phone 477-4585.

1972 DUSTER 340, AM-FM, 4 speed, sure grip, good condition, 46,000 miles, $2900. 746-7045.

66 RAMBLER, 52,000 MILES, needs some mechanical work, $150. 479-3067.

'65 RAMBLER CLASSIC, POWER steering, power brakes, new paint, chrome reverse rims. 595-4393.

69 OLDS DELTA 88 4-DOOR hardtop, PW, PS, PB, $1200 or best offer. 748-8771.

1967 CHEV IMPALA, 2-DOOR hardtop, excellent condition. 652-4347.

1971 TOYOTA COROLLA, AUTOMATIC, 4-door, 36,000 miles, $1,300 or best offer. 385-3807.

1972 VW 7-PASSENGER VAN, Excellent condition 44,000 miles, $3295. 592-2795.

1969 FORD COUNTRY SQUIRE Station Wagon, $1,200 or offer. 385-5118.

'75 ASTRE HATCHBACK, 4 ON floor, mint, 1 owner, will accept highest offer this week. 652-5838.

1973 JAVELIN, EXCELLENT condition, 38,000 miles, custom interior, asking $2900. 386-6681.

1962 VALIANT, MECHANICALLY good, body fair, best offer. 652-3646.

'67 CUDA, BLACK, V-8, MAGS, air shocks, must sell, $1,200 or best offer. 474-1602 after 6 p.m.

74 BUICK CENTURY, EXcellent condition, 28,355 miles, $3900 or offers, 479-6171.

'73 CHEVELLE MALIBU TWO-door, automatic, good condition, must sell. $2200. 479-9802.

1968 MGB-GT. SIX WIRE wheels, runs well. $1200. 388-4179 or 385-4097.

1970 TOWNSMAN STATION wagon, good running condition, $850. 478-4697.

1976 DATSUN B210, 10,000 MILES, A-1 condition. 385-4244.

'75 HONDA, AUTOMATIC, GOOD condition, 479-4539.

1963 HILLMAN SEDAN, GOOD runner. $175. 656-5609.

1969 PLYMOUTH FURY III, LOW mileage, $1,500. Phone 479-6288.

'64 VALIANT, FAIR CONDITION, offers. 386-0507.

1971 MIDGET, VERY GOOD CONdition, $1500 firm. 384-9294.

150 CARS FOR SALE

THREE POINT MOTORS
Mercedes-Benz
DATSUN

76 DATSUN F10
speed transmission $3,995

76 DODGE ARROW
Blue hatchback with automatic, 5,00 miles $3,995

76 M.G. MIDGET
only 8,000 miles $3,995

76 MAZDA 808
Just over 2,000 miles on this red four-door sedan $3,995

76 DATSUN B210
Less than 3,000 miles on this little red demo $3,595

75 AUDI FOX
Only 5,000 miles on this automatic station wagon $5,495

75 DATSUN 710
Four-door sedan with vinyl roof, radio $3,495

75 MAZDA 808
Only 8,000 miles on this very sharp station wagon $3,295

75 ASTRE
Hatchback, automatic, radio, 22,000 miles $2,995

74 MAVERICK
Coupe with vinyl roof, automatic, power steering $2,895

74 ASTRE GT
This is a beauty! $2,895

74 TOYOTA
Only 17,000 miles on this dark blue two-door $2,895

74 DATSUN B210
Metallic brown two-door with radio $2,795

73 TOYOTA 1600
Only 27,000 miles, radial tires, radio $2,895

73 TOYOTA
Red Corona sedan $2,495

73 VEGA
Only 17,000 miles! $2,495

72 VW 411
Station wagon in very nice condition $2,995

72 TOYOTA
Corona MK II station wagon, automatic $2,595

72 FIAT
Very good value at $1,995

70 THUNDERBIRD
Gleaming yellow with black vinyl roof, 52,000 miles $3,295

69 FALCON
Good, clean sedan, automatic $1,595

66 BUICK
Very clean sedan, automatic, power steering, power brakes, radio $895

SHOW YOU CARE
DRIVE SAFELY
2620 GOV'T
AT HILLSIDE
385-6737

Dealer Licence D00740A

Millstream CHEVROLET

75 MAVERICK 4-door sedan, deluxe interior, bucket seats, radial tires, small V8, power steering, radio, finished in blue with white vinyl top $3775

74 FIAT 124TC 4-door sedan, automatic, radio, low mileage, maroon with saddle trim $2565

74 TOYOTA COROLLA SR5, 4 cylinder, 4 speed transmission, radio, radial tires, red with black interior $2930

76 DATSUN dexlue cab pickup, complete with canopy, rear-step bumper, radio, 4-speed transmission, low, low mileage, finished in white $4300

Millstream Chevrolet Ltd.
1730 Island Highway
474-1211
Dealer Lic. D01384A

ARTS CAR SALES
Now at 642 Burnside E.
383-8302 DL00286A

73 ROADRUNNER, loaded	$3995
73 DATSUN, low mileage	$1995
72 GRAN TORINO HT	$2995
71 CAPRI, mint condition	$2495
70 DUSTER 340, 4 spd.	$2495
69 EPIC	$ 495
66 PONTIAC	$ 295
61 RAMBLER	$ 150

PLUS MANY MORE

1972 CHEV EL CAMINO, STOCK 350 C.I.D. 5 barrel, power steering, power brakes, turbo, 350 automatic, tonneau cover, chromies and moons mint condition. Phone 382-6676 after 6:30 p.m.

1965 CHRYSLER, 383 MOTOR, Parnelli Jones tires, on mags, a sharp car in very good condition, first $850 takes. 385-1877.

1972 PLYMOUTH SATELLITE custom, 6-cylinder, excellent condition. $2,200; or offers; many extras. Phone 478-1522, after 5 p.m.

FORD GALAXIE, 1973 2-DOOR hardtop, automatic, power steering, electric windows, excellent condition, original owner, $2150. 477-9177.

71 MUSTANG MACH 1, 351 Cleveland 4-barrel, auto, new shocks, brakes, tested until '78, radial tires, completely stock. $3,000 firm. 383-6596.

'74 PLYMOUTH SEBRING, 2-door, hardtop, V-8 automatic. Power steering, brakes. Radio. Very clean. $2,995. 478-5193.

1975 ROADRUNNER, 400 FOUR-barrel automatic, power brakes, immaculate. $5,000. 382-1881.

1974 JEEP CJ5 RENEGADE, 19,000 miles, best offer, phone after 6, 382-1970.

SACRIFICE SALE, 1973 TOYOTA Corolla 1200, excellent condition, $1775 or offers. 383-6270.

1970 MERCURY MONTEGO, automatic, power steering, 388-4678.

1975 MINI WITH EXTRAS, $3000, phone 479-2926.

150 CARS FOR SALE

ENSIGN CHRYSLER PLYMOUTH

ENSIGN HAS OVER 275 UNITS!!

Here Are Some Examples

76 Dart Custom
76 Nova Cabriolet
73 Buick Century
74 AMC Gremlin
72 Dodge Polara
76 Dodge Colt
72 Monaco S.W.
75 Plymouth Fury S.W.
76 Vega Estate Wagon
76 Chrysler Newport
73 Chevy Vega s.w.
76 Chrysler New Yorker
76 Toyota Celica GT
75 Ford Maverick
73 Plymouth Custom S.W.
76 Dodge Colt S.W.
73 Cougar XR7
74 Plymouth Cricket
73 Sebring Plus
76 Pinto Squire S.W.
75 Valiant Duster
74 V.W. Bug
71 Ford Mustang
75 Olds Omega
73 Fiat 124 Spider
73 Sebring Plus
70 Ford Maverick
72 Renault TL16
73 Ford Mustang
70 Chrysler Newport
75 Dodge Monaco
76 Valiant Duster
75 Meteor Rideau S-W
73 AMC Hornet
72 VW 411
75 Chevrolet Nova Custom
75 Chrysler Cordoba
74 Ford Torino S.W.
72 Chrysler Newport
76 Valiant
71 Austin America
75 Ford Torino S.W.
76 Volare S.W.
75 Plymouth Gran Fury
76 Chrysler Cordoba
74 Ford Gran Torino
74 Mercury Comet
76 Datsun B210
72 Ford Cortina

No Down Payment
100% Bank Financing
INCLUDING
1977 INSURANCE
O.A.C.

ENSIGN
Chrysler-Plymouth Ltd.
DOWNTOWN
YATES AT COOK
Dealer licence number D495A
386-2411
Open Weekdays
Till 9:00

B. MADSEN MOTORS LTD.

76 GRANADA Sedan, V8 auto., p.s., p.b. $4950
75 OLDS Vista cruiser Wagon, $4795
75 VALIANT 6 auto., p.s. $3495
74 CHEV 9 pass. wagon $3850
74 HORNET 6 auto. $2395
72 TOYOTA 1600 4 spd. $1595
72 PINTO S.W. auto. $1695
71 TRIUMPH GT6+ $1995
70 VW Super Beetle $1395
69 GALAXIE 2-dr. Htp., V-8 auto., p.s., p.b. $1295
69 SCOUT 4-Cyl. auto. $ 995
69 TOYOTA 1900 sedan auto. $1095
68 VOLVO 144S, auto. $1295

2691 Sooke Rd. in Glen Lake 478-5011 D.L. 00569A

1975 STATION WAGON, BUICK Century Custom, power steering, power brakes, 351, 4 barrel, posi traction, tilt steering, load leveler, and trailer package, $4200 or offers. 656-6345 after 6 p.m.

1968 SATELLITE SEBRING, power steering, power brakes, 66,000 miles, immaculate condition. $1000 or offers. 382-8834, 6 to 10 p.m.

1971 MACH 1, 351 CLEVELAND four speed, hood and left fender damaged, frame and running gear intact. $1200 or best offer. After 6, 652-3409.

MUST SELL '65 PONTIAC. BEST offer. Can be seen at 3498 Lovat Ave., parking lot 42. 386-0371.

'74 DATSUN, B-210 HATCHBACK, just tested, mint condition, 37,000 miles, new paint, $2,650. 595-8179.

'64 FORD GALAXIE 500 2-DOOR hardtop, needs minor work, motor okay, best offer. 385-8435.

71 DODGE POLARA STATION-wagon, V-8 mechanically excellent, 60,000 miles, best offer, to $1800. 479-7824.

1968 CORTINA TWO DOOR sedan deluxe, automatic. $600 or offers. 595-0758.

'67 CAMARO 301, 4 SPEED, CUSTOM paint, mags. Must sell. 478-4885.

1959 BUICK, POWER STEERING, power brakes, good transportation. First $150 takes. 479-8945.

1971 DATSUN STATION WAGON, Red. Good condition. Offers. 384-8486 after 5 p.m.

'68 CHEVELLE, 2-DOOR, 6 STANdard, black interior, mags. $950. 478-1557.

1976 OLDSMOBILE CUTLASS SUpreme Brougham, all power options, $6500 or best offer. 478-5759.

'73 TOYOTA COROLLA 1600, NEW paint job, 43,000 miles, good condition, asking $2000, 384-4408.

1971 TOYOTA COROLLA 1300 CC, 2-door hardtop, $950. 383-8430.

'70 MAZDA 1200 COUPE, $700. 595-7894.

150 CARS FOR SALE

DOUGLAS VOLKSWAGEN
PORSCHE
AUDI

YOUR LARGEST VOLKSWAGEN DEALER ON THE ISLAND

Used BEETLES '69-'76 FROM $1095

PREMIUM USED

76 MERCURY BOBCAT 4 speed, sunroof, sports package, radio. $4395

76 AUSTIN MINI 4 speed, tape deck. $2395

75 VW SCIROCCO automatic, radio, factory air, tinted glass. $5295

75 MAZDA 808 4 speed, radio, deluxe package. $3195

74 MONTEGO 2 door hardtop, automatic, power steering, power brakes, radio. $3195

73 PINTO station wagon, 4 speed, radio, roof rack, mag wheels, radial tires. $2795

73 MAZDA 618 automatic, 4 door, radio. $2195

72 VEGA 2 door, 4 speed, with radio. $1995

72 DATSUN 1200, 5 speed, radio. $1495

71 TOYOTA Coupe, 4 speed. $995

64 VALIANT 2 door, hardtop, automatic, radio, one owner. $1395

TRUCKS

76 FORD F100, automatic, power steering, twin tanks, radio, 175 MILES!! $5595

75 GMC Crew Cab, automatic, power steering, power brakes, twin tanks, rear duals. $599

66 CHEV. 1 ton cab and chassis. $1895

ENSIGN
Chrysler-Plymouth Ltd.
DOWNTOWN
YATES AT COOK

100 PER CENT FINANCING
O.A.C.
SCOTIA PLAN

Douglas Volkswagen Ltd.
Porsche - Audi
3329 Douglas Street
388-5466
Dealer Licence 00341A

Brian Holley MOTORS LTD.

72 MAVERICK

Popular 4 dr. sedan, economical 6 with power steering. A great second car. Red interior, silver pinstripe.

SALE PRICE $2495

3319 Douglas at Cloverdale
D. L. 00903A 384-1161

STOP SHOPPING

You're looking at one of the best buys around. 1972 Mustang 302 auto, with 36,000 miles, only $2695. 478-5534 or 642-3802.

FIREBIRD, 1974, AUTOMATIC, power steering, radio, excellent condition, original owner, $3650. 477-9177.

1953-1976 CARS FOR SALE FOR A small fee, we will list your car, too. Dave's Car Listing Service, 383-1953.

1967 CHEV IMPALA, TWO-DOOR, running condition, 7 new tires, power brakes, power steering, radio, offers on $700. 477-0309.

1964 VOLKSWAGEN STATION wagon, good condition, 384-3935, 385-4807.

1974 FIREBIRD, EXCELLENT condition, 25,000 miles, radio, mags, $4,000. 386-2344.

'63 METEOR COMPLETE, NOT running, $50. 474-1245 between 8-5 p.m.

'72 CORTINA WAGON, AUTOmatic, excellent condition. 598-6455.

'62 VAUXHALL VELOX, MANY new parts. Call 479-5771.

'75 VEGA FOR SALE, TAKE over payments. 595-0429.

'76 HONDA CIVIC HATCHBACK, 4-speed, just tested. 477-2311.

'65 VOLKSWAGEN. EXCELLENT condition, $750 or offers. 652-4281.

73 DATSUN 610, GOOD CONDITION. $2500. 478-6449 after 6.

1976 TRANS AM, 16,000 MILES, call after 6. 478-5445.

2 1963 PONTIAC CONVERTIBLES. Offers. 382-7338, after 5.

150 CARS FOR SALE

Garden City Auto Sales LTD.

WE REALLY Come Through for YOU!

74 COUGAR XR7
73 COUGAR
73 T-BIRD
73 COMET GT
73 LEMANS 2 Dr Ht
71 Mustang Grande
71 LEMANS convert
70 MUSTANG
70 SWINGER 340
69 BUICK G.S.
68 DART 2 Dr. Ht.
67 CUTLASS convert
67 DART 4 door

FRANCHISED DEALER FOR
CENTURION
CITATION
CORSAIR
Motorhomes
BY
BENDIX
ALL SIZES
SEE THESE FINE UNITS TODAY AT

2978 Douglas
382-9111
D-001319A

Brian Holley MOTORS LTD.

280Z 2 PLUS 2

'75 model, this 1 owner car is in as new condition, 14,000 miles, 4 spd., fitted with factory air and optional sunroof, am-fm stereo, brand new Michelin radials. Metallic silver with black interior.

SALE PRICE $7595

3319 Douglas at Cloverdale
D.L. 00903A 384-1161

'72 TOYOTA WAGON, LOW MILEage, excellent condition, $1900. 598-6446.

FOR SALE 1975 HONDA HATCHback. Phone 385-3905 evenings.

63 CHEVY NOVA, AUTOMATIC, radio, 4-door, nice. $375. 478-9706.

1971 DODGE COLT, OFFERS, after 5:30, 382-9529.

151 SPORT, IMPORT CARS

ROLLS-ROYCE
Very rare, Silver Cloud, lovely condition, excellent investment, 669-3861 (Vancouver).

1962 VOLVO, SPORTS CAR. $1500. 1952 Jaguar Mark VII, best offer. 1966 Beaumont, 283, automatic, $850. All in good condition. 652-4320.

PRIVATE SALE 1976 CORVETTE Stingray, fully equipped including air. Phone 382-8208 Monday to Sat. 10 a.m.-6 p.m.

1972 FIAT 850 SPORT, EXcellent condition, engine still on warranty. Please phone 477-7868 after 5 p.m.

1973 DATSUN 1610 STATION wagon, just over 23,000 miles, whitewalls, excellent condition. $3,165. 592-3270.

1971 MGB, LESS THAN 5,000 miles on new motor and clutch, newly painted, $2,400. 595-2775 after 5 p.m.

'72 MGB, MUST SELL, NEW TOP, AM-FM cassette, four new Michelin tires, western mags, great condition. $2795. 477-6781.

1970 CORTINA, GOOD CONDITION throughout, recent brake job and city test. $750. 384-2209.

1970 VOLVO 142S, EXCELLENT condition, 57,000 miles. $2,500. 642-5163.

'71 MGB, JUST TESTED, GOOD mechanically, $1500 or offers. 383-0544.

'68 TVR TUSCAN, SHELBY 289, V8, only 28 ever built. $6800 firm. 595-5183.

'75 BMW 2002, METALLIC brown, garage kept, superb, offers. 595-3791.

1968 PORSCHE 912 S SPEED, AM-FM, short-wave radio, tape cassette, steel-belted radials. 384-0335.

1974 CORVETTE ONLY 28,000 miles. Excellent condition. $7800. 658-8785.

'72 TR6, EXCELLENT CONDITION, open to offers, phone 477-2322, After 5:30.

1959 CORVETTE, AUTOMATIC, power windows, much work done, $4,500. 382-1255.

'74 STINGRAY, PANEL, leather, dark metallic brown, immaculate. $8350. 382-7664, 658-1020.

1972 VOLVO STATION WAGON 145S, (red), in good, clean condition. Radio. $3,100. 595-0665.

'74 MGB HARVEST GOLD, OVERdrive, radio, radials, $3800 or best offer. 592-4566 after 10 a.m. Sat.

1966 VOLVO SEDAN GOOD CONdition inside and out, 384-3935, 385-4807.

'69 TR6. BEAUTIFUL CONDItion, wire wheels, roll bar, tonneau, AM-FM. 656-4301.

1976 PONT. TRANS AM, 455, 36,000 mile warranty, serious offers only. 478-2063.

1974 VOLVO 142 GRAND LUXE, $4200 or best offer. 479-6892, evenings.

'63 MORRIS MINI WITH REBUILT Austin 110 transmission, new rubber, tested. $900 firm. 479-6083.

'73 MIDGET, 25,000 MILES, ROLL bar, lady driven, excellent condition, offers, after 5 p.m. 592-9858.

'76 VOLKSWAGEN CONVERTible, trades accepted. 477-1275 or 388-7722.

1971 DATSUN 240Z. EXCELLENT condition, loaded with extras. Phone 479-8854 after 5:00 p.m.

'62 TR4, RESTORED BODY AND interior, TR6 top, safety checked. $2500 or best offer. 658-8188.

1962 RENAULT DALPHNE. Cheap transportation. $125 after 5 p.m. 382-7671.

1976 DATSUN 280, LIKE NEW, low mileage, $6800. 749-6975 or 749-6014.

1974 MGB, 7,000 MILES ON REbuilt motor, stereo, 656-6496.

1968 CORVETTE, 1960 XK 150 JAguar, 1969 Camaro. 479-3956.

1966 JAGUAR, E-TYPE. 112-754-6078.

'64 MGB ASKING $795 598-4093.

1970 TRIUMPH SPITFIRE. MUST sell. $800. 382-6927.

151 SPORT, IMPORT CARS

1968 MERCEDES
4-DOOR SEDAN
A gorgeous 1-owner car. Power steering, power brakes, automatic transmission, electric sunroof. This car is immaculate throughout. Contact Con DePape, Metro Honda 388-6921, or Res. 386-1973, day or night. DL 01627A.

75 TRIUMPH TR-6
Overdrive, streo, roll bar, ski rack, gorgeous.

CASH CASH
FOR SPORT CARS!
DEPAPE MOTORS LTD.
1407 Broad St. 384-8035
D-00264A

HONEST SAVINGS OF $600
Impressive 1977 Mazda GLC, only 200 miles, 1300 c.c. O.H.C. 5-speed, mags, radial T.A.s, sunroof, free flow exhaust, undercoating, full warranty, over 50 m.p.g. Gladly compare with other sub-compacts. New, $5205; $4600 firm. 383-7258.

1974 FIAT SPYDER, CONVERTible, burgundy, tan interior, AM-FM, Michelin XAS, new paint, maintenance record available, 31,000 miles, excellent condition. $4495, or best offer. 386-7195, after 5:00 p.m.

1968 PORSCHE 912
Black with black interior, 5-speed, gas heater, XAS', new 1750 c.c. engine, clutch, front suspension and paint. Possibly the best 912 in the province. 112-923-5526.

1974 PORSCHE 911 TARGA
Showroom condition with only 11,000 miles. Attractive options and extras. Lady owner will consider any reasonable offer and trades. 382-5473.

75 DATSUN 280Z
21,000 miles. Mint condition. Horwood Motors Ltd. DL00803A. 385-1451.

73 MGB
Radio, 4 new radial tires, $3,195. Horwood Motors Ltd., DL00803A. 385-1451.

1962 JAGUAR MKII 4-SPEED with overdrive, reconditioned engine, new tires, brakes, battery etc. good paint. $2900 firm. 748-1796.

1972 DATSUN 240Z, WHITE, METiculously maintained, always garaged. Michelins, Stebro exhaust, American mags. $4100. 477-5908.

1959 MGA FIXED HEAD COUPE, 100% complete and original, 42,000 miles. Candy apple red, black leather interior. Beautiful condition. $3,800. 478-9642.

1960 MERCEDES BENZ 220 sedan, 4-speed, radio, must be seen, all reasonable offers considered. 595-3578.

'67 ROVER, TC 2000, REBUILT, excellent condition. 384-4537.

154 TRUCKS, BUSES and VANS

WILLE Has

66 FORD Holmes Wrecker $3495
67 FORD customized P.U. $2895
71 GMC P.U. Full power $2295
71 FORD Holmes Wrecker $6495
72 GMC ¾-ton P.U., canopy $2595
72 FORD Long Van $2395
72 DODGE Mini Mo. Home $7495
73 DATSUN Pickup $2295
73 VANDURA ¾-ton Van $3895
74 CHEV Carryvan $4995
74 FORD ½-ton 30,000 miles $3495
74 DODGE Kary Van $4695
74 GMC 5-Ton move van $7195
75 DODGE ¾ ton pickup plus
75 Starliner 10½ft. camper $6595
75 DODGE 1-ton Dump $6995
75 DODGE Club Cab $3995
75 TOYOTA L. box, canopy $3595
75 FORD ¾-ton Pickup $4195
76 DODGE Camperized Maxi $8195
76 DODGE Mini Motorhome $11,500
76 VANGUARD 22' MH. $16,950
76 MAXI 15-Pass. Van $6995
77 DODGE Mini Motorhome $8995
77 DODGE Van Conversion $5795

Many more to choose from

WILLE MOTORS LTD.
Dlr. D-00840A
382-2313
OPEN 9 A.M. to 6 P.M.

1971 BLAZER 4X4
Powerful 307 V-8 automatic, power steering, power brakes (new), gauges. AM radio. Free wheeling-lock hubs, 5 brand new L78X15 Goodyear snow tires, removable top, West Coast mirrors, good condition. Consider car trade. $3695. Mr. Owens 388-4334, 479-3161.

1976 FORD 150 SUPER CAB, AUtomatic, V8 390 engine with four barrel, copper and tan two tone, trailer special, excellent condition, asking $6400 or nearest offer. Phone 592-0605 after 5 p.m.

TOW-TRUCK, '63 CHEV, 10,000-lb. chassis, 292 engine, 18-inch wheels, PTO winch, telescoping boom, and dollies. $2500 firm. 652-3538 od 384-8075, No. 375.

1963 WAGONEER 6 CYLINDER automatic, four wheel drive, power steering, power brakes, tested till Feb. 1978, $1450 or offers 382-2751 ask for Ed.

1973 ECONOLINE WINDOW VAN, power steering, power brakes, automatic, low mileage, excellent condition. $3995. 477-7713, 658-5685, after 6 p.m.

1976 ¾-TON GMC CAMPER SPEcial, Sierra Classic, 2,200 miles, equipped with trailer package. $7,295. Will accept trade. 477-7713, 658-5685, after 6 p.m.

1975 K5 BLAZER 350, STANDARD transmission, power steering, power brakes, 18,000 miles, removable hard top with fabric soft top. $6200. 652-1701.

JUST LIKE NEW. 76 CHEV. ½-ton 8' Sleet side box. Under 2,000 miles. Over $1,100 in options. Asking $5,800. 383-5948.

1976 ¾-TON FORD 4-SPEED, EXcellent condition, 22,000 miles, will take trade. 477-7713, 658-5685, after 6 p.m.

USED TRUCKS
Half-ton pickups to tandems
GEORGE ENG TRUCK SALES
2810A Rock Bay Ave. 385-3054

1972 DODGE 4X4 SHORT BOX, roll bars, wide tires, headers, $4195 or best offer. Trades considered. 748-8771.

1976 FORD ¾-TON, 4-SPEED, camper special, 360 motor, power steering, power brakes, 13,000 miles, excellent shape. 384-1237.

FORD CAB-OVER FUEL TRUCK, 800 gallons, pump, hose etc., $1800. Chev fuel truck, 1500 gallon, hose, pump complete, $1800. 479-1750.

1971 TOYOTA PICKUP AND CANopy, both in good condition, $1800 will sell separately. Phone after 6 or weekends. 595-4844.

1973 BLAZER, 4 SPEED, headers, maxi tracs, wheels, locking hubs, new paint, excellent condition. Phone 749-6038.

CANOPY FOR PICKUP TRUCK, excellent condition, insulated. 598-6672.

1968 G.M.C. HANDI-VAN, SHORT wheel base, standard six cylinder. Good running order. Reasonable offers. 658-5158.

1968 INTERNATIONAL ½-TON, low mileage, 304, V-8, 4-speed transmission, roomy wood canopy. Phone 656-2885.

72 FORD TANDEM DUMP, 12 yds. Nahani steel box, 477 Gas Engine, H Plate, 384-0909.

'70 ¼-TON FORD, 360 4-SPEED, custom paint, good tires, $2550, 3901 Braefoot, 477-1746.

1969 GMC, 1 TON FURNITURE van. Very good condition. $1850 firm. 383-6794.

1974 TOYOTA HILUX, LONG BOX and Okanagan camper. Both in good condition. 478-8998.

1967 FORD, ¾-TON PICKUP, AUtomatic, excellent condition. $1450. Call after 6. 384-2197.

'67 CHEV ½-TON PICKUP, NEW transmission and brakes, good condition. $1600. 382-0272.

73 TOYOTA HILUX, WITH CANopy, radials, 4-speed, $2050 or best offer. 656-2879.

1973 INTERNATIONAL ¾-TON, power brakes, power steering, auto. 652-2862.

67 INTERNATIONAL PICKUP, V-8 automatic, canopy, good condition, 383-3489.

ONE OWNER 1969 FORD ¾-TON, after 5, 479-1770.

154 TRUCKS, BUSES and VANS

ENSIGN
Dodge TRUCKS
AND
RECREATION VEHICLE CENTRE

QUADRA AT CALEDONIA

QUALITY USED TRUCKS

76 DODGE Power Wagon
76 DODGE 1-ton Pick-up
76 DODGE Kary Van
76 DODGE 4 W.D. Ramcharger
75 JEEP CJ5 4x4
75 DODGE Van
75 DODGE ¾-ton P.U.
75 FORD F150 P.U.
74 FORD Flatdeck
74 G.M.C. Cab and Chassis
74 TOYOTA Landcruiser
73 International P.U.

PLUS MANY MORE

SEE THE TRUCK SPECIALISTS AT
ENSIGN
DODGE TRUCK CENTRE
QUADRA
at
CALEDONIA
386-2411

Ask for Truck Sales
Dealer Licence D-495B

SAVE IN DUNCAN
1963 RARE CHEV CLUB CAB, 6 cyl., 4 spd.
1971 VOLKSWAGEN BUS, $2495.
1969 VOLKSWAGEN 7-PASSENGER BUS. $1895.
1968 VOLKSWAGEN 7-PASSENGER BUS, $2295.
1973 MAZDA PICKUP, $1,000 MILES, $1995.
1969 AUSTIN, 1966 AUSTIN, both good. 2 for $1695.
COWICHAN DATSUN
R.R. 3, Trans-Canada Highway
DUNCAN, 746-4448

ARTS CAR SALES
Now at 642 Burnside E.
383-8302 DL00286A

18' GMC motorhome	$4995
73 DATSUN ½ ton	$1995
73 GMC SPRINT	$3495
71 CHEV ¾ ton	$2495
71 DODGE ½ ton	$1695
71 VOLKSWAGEN Van	$1995
67 FORD VAN	$1295
63 CHEV ½ ton	$ 395

PLUS MORE TO CHOOSE FROM

ONLY 26,000 MILES
1974 GMC ½-ton pickup with 350 cu. in. V-8 engine, turbohydrowatic transmission, power steering and brakes. For personal service phone Charlie Peterson at Empress Pontiac Buick GMC Ltd., 382-7121 or res. 592-0458. DL01227A.

MUST SELL — 1975 FORD ¾-TON 4x4, two-tone green, Ford custom canopy, power steering, power brakes, automatic, 24,000 miles. Excellent condition. $5800. Ron, 477-1726.

SACRIFICE SALE: '76 FORD F250, 4-speed, power steering, power brakes, 360 V-8, mint, giveaway price, $4,940. Call now. 383-7115 days or 652-1201 after 6.

1973 DODGE TRADESMAN VAN, 108" wheel base, 6-cylinder, excellent condition, best offer on $2800. 478-5963 or 384-8075 pager 271.

'66 JEEP 4-WHEEL DRIVE ½-ton, step up box, good tires, runs well, with camperette - insulated, carpeted, lights. $1600. O B O. 746-5784.

WANTED: VAN TO BE TRADED up or down for '71 Gremlin, just tested, new brakes and battery. A-1 condition. 350 Sylvia Street, after 4.

1966 CHEVY SHORT BOX, FLEETside pickup, showroom shape. $1200 firm. Will take trade. 748-8771.

MUST SELL: '64 WILLYS CJ5 Jeep, V-8 standard, body work and new paint, many extras. Try your offer. 382-8049.

1962 GMC STEPSIDE PICKUP, new tires, exhaust and accessories. Good running condition. $540 or offers. 478-5068.

1973 VW DELIVERX STYLE VAN 33,000 miles, body and engine excellent condition, $3500. Phone 595-6215.

MUST SELL 1975 CJ5 4X4, HARDtop, Warn hubs, 4-speed, radio, yellow and white, in almost new condition. Offers. 478-6680.

1962 INTERNATIONAL TRAVELall, Excellent motor, clean, tested, 6-ply tires. Great for back roads. $500 or best offer. 598-6363.

MUST SELL, MOVING EAST, ¾ ton International pick-up, $800 no reasonable offer refused. 477-3140 Mike.

1967 GMC, HEAVY DUTY 1 TON, Cab and Chassis. Good condition. 1964 Mercury ½ Ton Pickup. 112-753-9232.

MOVING VAN — 1974 CHEV, 366, V-8, 2x5, 22' box with 2 roll doors, hydraulic tailgate. $7000. 384-6559 after 4.

22 FT FLATBECK TRAILER, electric brakes, load capacity 12,000 lbs., 4 ft. sides. $2100. 748-2824 Duncan.

1965 CHEV PANEL 6-CYLINDER, city tested, $475. Phone 384-9927 before 4 and anytime Saturday.

1967 CHEVROLET CUSTOM ½-ton pickup. Immaculate condition, V-8 automatic. 382-6927.

QUICK SALE '68 INTER. ½ TON large box 66,000 miles. Good condition. $575. 477-6893.

64 FORD VAN, GOOD CONDItion. Some interior work done. $700 or best offer. 383-3895.

1968 VOLKSWAGEN VAN. MANY new parts, new paint, camperized. $1800 or best offer. 642-4194.

1973 DATSUN 1600, VERY GOOD shape, $2100 or best offer. Phone 478-1476.

68 DODGE VAN LINED AND INsulated throughout. Offers. 478-2481.

'74 F-100 Ford, ½-ton, just tested, 33,000 miles, 360 auto, new paint, $3150. 595-8179.

1968 DATSUN TRUCK WITH CANopy, engine overhauled, A-1 condition, $950, phone after 5, 478-9928.

1964 CAMPERVAN, CHECKED, bills, new engine, brakes etc. $975. 595-5505.

1970 INTERNATIONAL PICKUP, V-8, standard, with canopy, 477-7706.

48 FORD P.U., HEADERS, HIGH rise, etc., $2400 or best offer. With or without wide tires. 382-2434.

'64 FORD ½-TON, NEW CLUTCH, tested, excellent running condition, $575. 656-5284.

1966 INTERNATIONAL CREW Cab 4-door, ¾-ton, 4-speed, V-8, good condition, $700, 656-1458.

154 TRUCKS, BUSES and VANS

EMPRESS
PONTIAC BUICK GMC

74 FORD 1-ton flatdeck, on duals, V8, 4 speed, power steering, power brakes, radio, red with all vinyl trim $3995

72 INTERNATIONAL ½-ton pickup, V8, automatic, power steering, power brakes, red with vinyl trim $2995

OPEN
Mon.-Thurs. 9-9
Fri.-Sat. 9-6
2867 Douglas at Topaz
382-7121 D.L. D01227A

LEN BARKLEY International Ltd.

IN STOCK NOW:
NEW — "TANDEM DUMPS"
NEW — "SINGLE AXLES"
PLUS
MANY USED DUMPS

517 Herald 388-5508
D-13524

NOW IN STOCK!
New '77 Jeep CJ5 & CJ7 GOLDEN EAGLES!

REG MIDGLEY MOTORS LTD.
736 Cloverdale 385-8756
Dealer Lic. D00247A

SUPER TRUCK! IDEAL FOR any type of job — 1957 Dodge 1-ton with Chev 283. Large box on back, excellent shape. $800 or offers. 477-6705.

1974 TOYOTA HILUX, 30,000 miles, shag carpet, radio and tape, air horn, heavy duty suspension, canopy, $2795 offers. Phone after 5, 595-1003.

1975 GMC ½-TON VANDURA, 6 cylinder, 3-speed standard, 125" wheel base, insulated, carpet on floor, stereo-radio, 15,936 miles. Price $3,800. 388-6431 before 6 p.m.

'69 JEEP ¾ TON CREW CAB, V-8, 4-speed, ps, pb, VICTORIA 4-WHEEL DRIVE, 597 Hillside at Rock Bay. 386-6511. D-13531.

SELLING OUT
2 International Tandems, 69 and 71, 11-12 yards steel boxes, 2050A, diesel, 479-9984 or 598-4116.

RARE 1964 GMC 1-TON, STEEL flat deck, with hoist. Excellent mechanical condition, 292 6 four speed, $2500. 642-3380.

73 DODGE TRADESMAN VAN, good mechanical condition, needs body work, $1500 or best offer. 478-0430.

1964 GMC ¾ TON STEP VAN, camperized, good running condition, $1500, best offer. 477-0575 after 5. Leave message.

1974 4-WHEEL DRIVE JIMMY, power brakes, power steering, deluxe model, new tires. Under 20,000 miles. $6,900. 478-2315.

1973 FORD COURIER, 32,000 miles, deluxe canopy, $2200. 479-5184.

1976 DODGE VAN, CAMperized, excellent condition

166 CARS AND TRUCKS WANTED

WANTED TO BUY
TOP QUALITY CARS
DePape Motors Ltd.
1407 Broad St. 384-8035

CASH
For your clean used car. Phone for appointment, Vern Geisler, 386-2411, Ensign Chrysler Plymouth Ltd. DL00495A.

WANTED FOR WRECKING
Mid 60's and newer cars and trucks, preferably imports, condition unimportant. 478-4248.

CASH FOR CARS
Anything under 1948 call anytime, 478-0245, 478-9982.

168 CAMPERS, TRAILERS and MOTOR HOMES

S. J. PEDEN LTD.
VANGUARD
ORDER A NEW '77 VANGUARD Camper, Motorhome, Van-Conversion or Trailer "NOW" for Delivery Later and SAVE!
New '76 Vanguard 9'6" CAMPER
Only 2 left c-w 3-way fridge, furnace and toilet. Replacement '77 price $3960. SAVE$630.
SUPER SPECIAL PRICE $3330
New '76 Vanguard MINI-HOMES
Priced From $13,265
GOOD SELECTION
Clean Trade-Ins
Parts-Accessories SPECIALS
—3.3 cu. ft. 3-way fridges $326.95
—12,000 b.t.u. Thermostatic Furnace $99.95
—Portable Chemical Toilets $89.95
—4-Burner Eye Level Oven Range $224.95
—3-Burner Hot Plates $36.95
—350-lb. Eaz Lift Hitches. $84.95
— Van Tops —
— Rentals —
S. J. PEDEN LTD.
2855 Quesnel St.
D-13432
386-3464

FENNELL'S
TRAILER SUPPLIES LTD.
Parts—Propane—Repairs
CANOPIES
2 styles of VAN-TOPS
Custom Building and Van Conversions
6459 Patricia Bay Hwy.
652-3941
OPEN 7 DAYS A WEEK

BOB'S
MOBILE HOMES LTD.
25 Crease 386-3623
DL 00414A
TRAVEL TRAILERS
5TH WHEELS
MINIHOMES
PARTS—PROPANE
SERVICE

23-FT. SCAMPER TRAILER, sleeps 6. 3-burner stove, oven, 3-way fridge and lighting, furnace, hot water heater, flush toilet and shower, table at each end, lots of room, excellent condition, had very little use. $5,250. Would sell complete with car if interested. C. Buckley, Box 217 Ganges, B.C. Phone 537-5710.

LIMITED BOOKINGS AVAILable on deluxe motor homes, completely self-contained, including colour TV, dishes, air conditioners, 110 v. generator, 440 power, P.S., P.B., A.T., comfort tilt wheel, cruise control and automatic holding tank, eliminating waste disposal hookup. 479-6612.

1974 CHEV. CHEYENNE 8200 GVW camper special, 10-ply tires, sliding window, 26,000 miles. 1976 11' security camper. Hot water, fridge, oven, vanity, sink and toilet, used once. Asking $9300 or will sell separately. 477-0488.

TILLICUM FURNITURE
2612 Sooke Rd.
Makes camper, trailer and boat cushions. Any size or shape. Full selection of materials available. Free estimates. Winter discounts now in effect. 478-0522.

ARE YOUR TRUCK SPRINGS ADEQUATE?
We sell and install DENDOFF overload springs for all trucks, including imports! Phone 384-0213.
LOGAN'S R.V. SERVICE CENTRE
540 Burnside East near Douglas

SIDNEY CAR MART
LEOCRAFT AND ITASCA Motorhomes
All Trades Welcome
9757 5th St. D.01591A 656-2432

HARDTOP TENT TRAILER, sleeps 6, new condition, used twice, propane stove and tank, cupboards, table, almost new bunk cushions spare tire and rim and boat rack, $895, phone 658-8394.

1969 SCAMPER 22 FT., SELF-contained, good condition and clean, sleeps 6. Phone 386-8106 after 6 p.m. $3675.

'73 VW WINDOW VAN, AUTOmatic, hanover camperized, beautiful condition, only 23,000 miles. Asking $5,250. Phone 382-1097.

WOOD'S TENT TRAILER, canvas and rubber, in very good condition, come and make an offer. 385-1877.

GOOD CONDITION, '68 ALASkan, propane fridge and stove, wired 110 and 12 volts, water tank plus hose hook-up. Offers 477-7950.

WESTERN LISTING SERVICE R.V.s from $700 to $9,000. We can help you find a trailer or sell a trailer. 592-3060.

1973 OTTO MAVERIC TENT trailer, hard top. Lots of extras. $950, 592-4617.

CAMPER CONVERTED 32-PASsenger school bus. 642-3123 anytime.

SNOW-BIRD RECREATIONS LTD. 1640 Cedar Hill X Rd. 477-7713
Campers—Trailers—Van Inserts

FOR RENT: WINNEBAGO Motor home, low winter rates. 477-2704.

74 GMC VANGUARD, 21 FT. motor home, sleeps 6, self-contained. Low mileage. 656-2054.

1975—21' SPORTSMAN TRAILER. Attractive layout, self-contained. Immaculate, $5,600. 658-8996.

VW WESTPHALIA CAMPER, 1972, excellent condition ready for Easter. $4,300. 479-1919.

'66 CHEV ½ TON, AUTOMATIC, radio, small camper, good condition. First $850 takes. 386-8245.

SOFT TOP TENT TRAILER, EXcellent condition, many extras, asking $375. 478-7298.

16 FT. SCAMPER, SLEEPS 6, mint condition, $3200. 112-743-9663.

WOODS TENT TRAILER, sleeps 4, $300. 479-3067.

168 CAMPERS, TRAILERS and MOTOR HOMES

DOMINION MOTORS
HOME OF
LAYTON — HOLIDAIRE TRAILERS
GALAXIE CAMPERS and CANOPIES
CHINOOK MOTORHOMES
COMPARE
QUALITY - PRICE

74 SUNKAMPER 10 ft. with 3-way fridge, 3 burner stove and oven, blower fan, furnace, marine toilet with holding tank, jacks, sleeps six. $2995

71 WEEKENDER 9 ft. stove, oven, 2-way fridge, blower fan, electric 12V toilet, air conditioning, hydraulic jacks, radio, awning, furnace. ONLY $3295

76 FRONTIER 11 ft. camper, toilet, fridge, furnace, 4 jacks, sleeps six, 3-burner stove and oven. $3995

ARRIVING SOON
1977—23 FT.
HOLIDAIRES AND THE ALL NEW GALAXIE CAMPERS

FRIJILOIC automatic, safety latch for your fridge door, $3.95.

PARTS, ACCESSORIES REPAIRS
HOURS OPEN
MON. to SAT., 8 A.M. to 5 P.M.
1703 BLANSHARD ST.
(Across from Hudson's Bay parking lot), Victoria, B.C., 385-5012
Dealer Licence Number D-5536

IMPALA CAMPING WORLD
TENT TRAILERS!!
Lionel, Lextra, Leisurecraft
11 floor plans on display from $795
TRAVEL TRAILERS & 5THS
Alijo's kit Road Rangers, Boler, Sprite, Cygnet!!
"WINNEBAGO"
Minnie Winnies, 20 RG and 23RB, Braves 21' and 25RT, Chieftain 26RK. Sportsman's Den.
Propane — Accessories
Service — Sani-Station
7 DAYS A WEEK 656-5504
Pat Bay Hwy., Sidney Dir. 26-635

OKANAGAN
CAMPERS—TRAILERS
—REPAIRS—
PARTS SPECIALS
3 Burner Hot Plates $ 39.95
3 Br. Large Oven Ranges $139.95
Sani Potti Toilets $ 99.95
4 Cu. Ft. 3-way fridge $324.95
Fire Extinguishers $ 11.95
LOGAN'S R.V. SERVICE CENTRE
650 Burnside near Douglas
384-0213

30' CLIPPER MOTOR HOME, 5,500 miles on motor, 5-speed overdrive trans., new suspension, tires and maxi-brakes, AM-FM cassette stereo, fridge and stove with oven, hot water heater and furnace, electric heater, 40-gallon holding tank. Not finished. Appraised value $16,000. Must sell, buying house. Sacrifice. $9,200 or best offer. 386-0069 Ed.

63 TRAVEL TRAILER, 17', FURnace, new fridge and stove, large sink with water pressure and pump. New awnings, mirrors, jacks, hitch, spare tires, plus extras. Excellent shape, sleeps six or seven. $1600. 478-8071.

BRITISH BEDFORD BEDOUIN motor home, sleeps 5, propane fridge, stove, furnace, toilet, radio, tapedeck, 2 batteries, boat motor mounts, new Michelin tires, 23 MPG, 16,00 miles. $8,500. 383-3583.

9½' CABOVER TRAVEL EZE Camper, completely self-contained, with jack, propane fridge, stove, oven, flush toilet, and vanity. Must be seen to be appreciated. 383-9040 or 382-2476.

SWAP FOR 4X4, 1974 TERRY 25' trailer like new. Loaded with extras. Complete with towing package. 1970 LTD wagon, excellent condition. Proven combination value $7,400. Phone 746-7663 Duncan.

20½' PROWLER 5TH WHEEL trailer, excellent shape, rotary antenna, extra propane tanks, stereo tape, set up in trailer park, never been towed, priced for quick sale at $8200. 386-0111.

1969 TRAVELAIRE TRAILER, sleeps 6, 3-way fridge, furnace, oven, electric water pump, battery, new tires. Two bottles. Space for porta-pottie, excellent condition. $2895. 383-6774.

1976 LAYTON TANDEM 20-FT trailer, sleeps 6, toilet, stove, fridge and furnace. Real clean. $5295. Munro Motors. DI 388A. 748-8760, 746-7434.

ALUMINUM IMPORT SHORT box canopy, brown and white, approx. 6 months old. $350 or best offer. Phone 383-2637, between 5 to 8 p.m. No. 1-1142 Caledonia St.

1974, 12X60, 2-BEDROOM HOME, large veranda and spare room, located in beautifully landscaped mobile home park., Parksville. $14,000. 112-248-5694.

COMPACT 8'6" RAN DELL camper, sleeps 4, stove, ice box, furnace, $950, O.B.O. 2408 Millstream. 478-2401.

1975 AMC COLLAPSIBLE camper, stove, fridge, sink, jacks on 1968 Ford, $3,500. Will sell camper separately. Phone 478-6881.

'73 17½' SKYLARK, EXCELLENT condition, stove, oven, two-way fridge, furnace, toilet and battery. Sleeps six. $3795. 479-2544.

1971 WESTPHALIA WITH REbuilt motor and transmission. Excellent condition, $3995. 477-7713, after 6, call 658-5685.

22' TRAVELAIR TRAILER, fully self-contained, awning, TV antenna, clean, good condition. $4900. 477-8066.

FORD DELUXE CANOPY — new, tinted sliding windows, custom rack best offer. 478-7914 after 6 p.m.

FORCED TO SELL: 1974 MONarch, 1,000 sq. ft., 15 minutes to town. Reasonable offers considered. 478-7838.

8' SECURITY CAMPER, VERY good condition, sleeps 4, furnace electric water pump, stove and fridge, $1750. 652-3674.

16' TRAVEL TRAILER, SLEEPS four, stove, ice box, toilet room, $900. 477-1102.

1973 LIONEL HARDTOP TENT trailer, sleeps 6, fridge, stove, sink closet, like new, asking $1600. 479-8668.

14 FT. SECURITY TRAILER, sleeps 5, electric brakes, furnace, stove, ice box, $1400. 478-2796.

CAMPERIZED BUS FOR SALE: Asking $1700 or best offer. 474-1485. Phone after 5.

17' TRAVEL TRAILER, FURnace, ice box, stove, 10x10 add-a-room, $2,000 or offers. 488-7270.

1972 FARGO CAMPER VAN, A.T., P.S., P.B., etc., excellent condition. 384-0661.

NEW DELUXE ALUMINUM CANopy insulated, $400. 1291 Garkil, 477-3562.

LOTS TO SEE! BEST buy, 40,000 miles, like new! 1972 VW Chimo Camper. 382-9019.

1974 VW WESTPHALIA CAMPER, only 17,500 miles, asking $6500 phone 477-6807.

1973 11' SECURITY SELF-CONtained camper, $2495. 479-5971.

MOTOR HOME FOR RENT, $200 per week, no mileage. 383-5683.

1975 30' TERRY TRAILER, EXcellent condition, $7,500. 424-1762.

WANTED: '67 TO '72 9½ OR 10½ ft. camper. Phone 386-7401.

168 CAMPERS, TRAILERS and MOTOR HOMES

Campers
INTRODUCING WESTERN
Wilderness
TO VANCOUVER ISLAND
DOGWOOD TRAILER SALES
PARTS — PROPANE
RANDELL TRAILERS AND CAMPERS 478-6841
2630 Deville Road
Dealer Licence D-27940
Highway 1 at Millstream Rd.

COASTLINE TRAILER CENTRE
YES WE'RE OPEN SUNDAY
SEE OUR 20 NEW
Prowlers, Travelaires, Trav-L-Mates, Jamboree's.
—Tent trailers
—Mini Motorhomes
—Trailers
HUGE
SELECTION OF TOP USED UNITS
COMPETITIVE PRICES
"SMILE"
COASTLINE TRAILER CENTRE
1621 ISLAND HWY. 478-0933
(Across from COLWOOD'S Farmers Market) Mon.-Sat. 10 a.m. 'til 5 p.m. Sun. 1-5 p.m.
D113719

RENT
20' Deluxe Mini-Motor Home. Winter rates, reserve now. Evenings or Weekends. 748-1663

68 SCAMPER TRAILER, HARDtop, sleeps 8, icebox, sink, and stove. Days, phone 383-1416, evenings 477-5818.

31½' 1975 NOMAD TRAILER TIP out, $7990. '72 ¾ Chev. 402, winch, hitch, 50,000 miles, large canopy, stove, $3500. 382-8161, room 36.

5TH WHEEL TERRY TRAILER 30.5', 3½ months young. Alternator, awning, rotatable TV antenna, tangerine interior. $9,500, 743-2493.

1969 21' ARISTOCRAT LANDmark trailer, self-contained, battery and hitch, $3500 or best offer. 598-2284.

SMALL CAMPER FOR IMPORT pickup, sleeps two, insulated, $450 or offers. 477-2004.

'64 BLACK AND SILVER VOLKSwagen van, camperized priced for fast sale first $500 takes. 383-4700.

CAB OVER CAMPER, SLEEPS 4, with jacks, fits most import trucks. Phone 656-2984.

'75 VW WINDOW VAN, 25,000 miles, immaculate. 479-8596.

CUSTOM BUILT 7' CAMPER, for mini trucks, $1,700. 656-6652.

OKANAGAN CAMPER CANOPY for import. $475 .478-2705.

1972 22' ARISTOCRAT, MOBILE trailer, immaculate. 385-5118.

169 MOBILE HOMES AND PARKS

BUYING OR SELLING?
For a sincere interest in your needs call:
FRIENDLY MOBILE HOMES
1-1002 Goldstream Ave., Victoria
474-1288 DL01635A

LANDSCAPED BEAUTY, 24X48, 2 BR. Stove, fridge, dishwasher, washer, dryer, fireplace, ensuite. Must be seen. Country setting.
FRIENDLY MOBILE HOMES
DL01635A 474-1288—24 Hrs.

LOOK NOW!
Have 3 12x68 mobile homes at unbelievable low prices.
FRIENDLY MOBILE HOMES
DL01635A 474-1288 24 hrs.
1-1002 Goldstream Ave.

CLOSE-IN
12x50 lovely 2-bedrm home. Easy access to Victoria.
FRIENDLY MOBILE HOMES
DL01635A 474-1288 24 hrs.
1-1002 Goldstream Ave.

FRIENDLY!
YES! Let us show you this 24x44 3-bedrm DW at a saving to you.
FRIENDLY MOBILE HOMES
DL01635A 474-1288 24 hrs.
1-1002 Goldstream Ave.

OWNER MUST TAKE POSSESSION OF NEW HOME — have 24x52 3 BR double wide. Family park.
FRIENDLY MOBILE HOMES
DL01635A 474-1288—24 Hrs.

12' BY 68' NEONEX
Two bedrms plus den, covered patio, tool shed, fully landscaped lot in adult area of beautiful park. Phone 478-0860.

TRANSFERRED — 12X68 Moduline in family park. 4 appliances.
FRIENDLY MOBILE HOMES
DL01635A 474-1288—24 Hrs.

WESTERN LISTING SERVICE
Mobile Homes from $5,000, local and Langford. We can help you buy or sell your home. 592-3060.

LANGFORD—10X45. CLOSE TO conveniences and shopping. 2 BR.
FRIENDLY MOBILE HOMES
DL01635A 474-1288—24 Hrs.

14' WIDE
TRIANGLE HOMES (Victoria) Ltd.
D.L. 01668A 478-1774

REDUCED — FAMILY PARK, 12x68, 2 BR. Like new. $15,900.
FRIENDLY MOBILE HOMES
DL01635A 474-1288—24 Hrs.

SACRIFICE PRICE, 12X68, 1973, 3 BR. Owner transferred.
FRIENDLY MOBILE HOMES
DL01635A 474-1288—24 hrs.

DOUBLE WIDE BRAND NEW 52x24, on location, only $25,900. Sherridan. Phone Len, 642-3237. DL01719A.

ONE DOUBLE WIDE, ONE SINGle wide for sale in Goldstream Villa Mobile home park, adults only. Phone 478-1535.

URGENT SALE: 1972 12X69 MONarch 2 bedrooms, stove and fridge, good condition, must be relocated. Offers. 383-4756 after 4.

12X62, 2-BEDROOM, LANGFORD, living room tipout, fireplace, 10x16 addition. Asking $19,900. After 4. 478-9272.

GOLDSTREAM 24X52, 4 APPLIances — beautifully landscaped large lot, phone 478-0050.

SOOKE, OLDER 8X30, GOOD condition, $2500, cedar addition, extras, on view lot, 642-3845.

1973 12X68 FURNISHED, MAJOR appliances, Sherridan. Phone Len, 642-3237. DL01719A.

14 WIDES, NICE NEW PARK, country setting, Sherridan. Phone Len, 642-3237. DL01719A.

10X50 MOBILE HOME ON LOCATION, CLOSE IN. cation. close in. 479-8985.

JAMES BAY INN
Reasonable weekly, monthly rates. 270 Government 384-7151

SINGLE WIDES FROM $16,300. Ronyvon. DL01539A. 478-7549.

FOR SALE WHEELS, AXLES, Hitches. 478-9912.

DOUBLE WIDES FROM $23,200. Ronyvon DL01539A. 478-7549.

1976 MOBILE HOME, 12X60, 3 bedroom. 642-3502 anytime.

169 MOBILE HOMES AND PARKS

1 YEAR FREE RENT
12x68 PREMIER
2-bedroom, immediate possession
NEW 14' WIDE
Homes arrive this weekend
GOLDSTREAM MOBILE HOMES
478-1751 2994 Jacklin Rd.
DL 01280A

Robinhood
SALES AND SERVICE
FRANCHISE DEALER FOR HOMCO AND MANCO
2714 Sooke Rd.478-9912, 478-9517
DL 00422A
OPEN 7 DAYS A WEEK

Western HOMES Ltd.
1037 CLOVERDALE AVE
386-3494

1974 Monarch 12x60 on rented pad in Sooke Park, 2 bdrm., inc. 1 washer, dryer, stove, fridge — good terms with adequate down payment to qualified purchaser. Phone Bill Wilson at Western Homes 386-3494 (24 hrs.)

WANTED!
Owner for this (you've got to see it to know) lovely 2-bedrm DW 24x48, spacious master bedroom with ensuite, dining room, separate den, living room with fireplace, dishwasher in lovely U-shaped kitchen. Paved driveway with street lamp posts set in brick pillars at entrance, deck for sunning, large professionally landscaped ¼ acre lot. Country setting.
FRIENDLY MOBILE HOMES
DL01635A 474-1288 24 hrs.
1-1002 Goldstream Ave.

"HIDDEN VALLEY"
2 Bedroom 12x68 ESTATE and 2 Bedroom 12x60 CHANCELLOR, completely landscaped with full skirting and sundecks, now available. Open for inspection, by appointment. To see these two quality homes phone 478-6434 or 478-0034.

ADMIRAL HOMES LTD.
2500 Florence Lake Rd., Victoria
MCD: 01343A

TRADE INS from
GUARDIAN VILLAGE
3-bedroom top line Neonex Estate on a lovely high lot in Langford. Under $20,000. Immediate possession. Phone 474-1811.

CORWIL COACHES LTD.
6947 Grant Rd., Sooke DL01541A

ELEGANT LIVING
On corner lot overlooking Brentwood Bay. Spacious kitchen includes appliances and eating nook. Formal dining room, 21x13' Living room. Master bedroom and ensuite. This home is only $33,600.

Ronyvon
478-7549 DL. 01539A 474-1928

RENT TO OWN
Why rent when you can purchase this 3 BR mobile home with a 12' by 16' addition. Located on a large lot in family section of Cedar MH Park, Mill Bay. Vendor will carry financing for purchaser with approved credit rating.

To view please call Mrs. Pat Saulnier, Kasapi Const. Co. Ltd., 538 Dupplin Rd. at 386-6191 or 384-2197.

FOR SALE
MOBILE HOME LOTS
OWN YOUR OWN
Fully serviced lots in beautiful Fraser Valley setting. Electronic gates for added security and privacy. For full information — write or phone JACK ASHDOWN at CENTURY 21, IVAN HURNDALL REALTY LTD., 95 Wellington Avenue, Chilliwack, B.C. 792-3311.

UNUSUAL OPPORTUNITY, A 75 Leader, 12x68, 3 bedroom on private lot, 18 miles from city. Features include roofed sundeck, landscaping, vegetable plot, carpets. Drapes, gold fridge and stove. Assume caretaking duties in return for some remuneration, beautiful views, at realistic price of $20,000. 478-0907.

24'X52' CHANCELLOR SITUATED Lannon Creek Park. Fully furnished, every extras, three bedrooms, two bathrooms, tool shed, cutsom built covered sundeck and carport. Landscaped. All as new. Lived in 6 months only. Illness causes sale. For appointment to view phone 642-3679 evenings.

22'X44' EMPEROR, 3 BEDrooms, 1½ bathrooms, utility room, dishwasher, washer and dryer, W-W, fridge and stove, drapes, carpeting, covered sundeck. Immaculate condition. Situated in pleasant park, delightful seaview, $25,000. 748-9944 eves.

LOG HOUSE
To be delivered to your lot and erected on site. Can finish to shake roof and interior if desired, or finish yourself.
FRIENDLY MOBILE HOMES
DL01635A 474-1288—24 Hrs.

ON LARGE LANDSCAPED LOT in Tri-Way Mobile Home Park, 64x12 Rollohome, with large living room, 2 bedrooms, new carpeting throughout. Also 12x44 Safeway one bedroom, large living room with free standing fireplace, adults only. 384-8791.

5 MINS. TO TOWN
Large 2-bedrm. deluxe home, semi-private lot. Children and pet welcome. Bank finance as low as $100 down OAC. 384-8074 pager 240 or 592-0289. Newstead Homes Ltd. DL00364A.

JUST LIKE A HOUSE
1,000 sq. ft. of living area, approx. 1 year old, on private lot. Two bedrooms, fireplace, sundeck. Only $27,000. 478-6073 after 6 p.m. any day.

TWO BEDROOMS, BIG FAMILY room with fireplace, partly furnished, full patio and utility shed, completely landscaped. Deluxe home. 112-743-2319, Friday, Saturday and Sunday.

NO DOWN PAYMENT
100% financing on spacious new home, seaview location, Victoria bus route, 385-8365, 388-6275 pager 732 anytime.

DECKS AND ADDITIONS ON these 2 double wides— 24x40 and 24x36 2 BR. units. Large lots.
FRIENDLY MOBILE HOMES
DL01635A 474-1288—24 Hrs.

RENT TO BUY. LARGE 12' wide with addition. Excellent location.
FRIENDLY MOBILE HOMES
DL01635A 474-1288—24 Hrs.

$19,700
New 14x70 setup in park — waterview — 5 mins. to shopping — bus route — Ronyvon 478-7549. DL01539A 474-1928

MOBILE HOME FOR SALE IN quiet adult park in Sooke area, 12x50, 2 bedrooms, fridge, stove, washer and dryer, new carpeting and storage shed included. 642-5889.

FREE PARKING AVAILABLE TO mature party with references for trailer or small mobile home on waterfront in Sooke. In exchange for light caretaking duties. 642-5950.

DID YOU KNOW — AS LITTLE as $1,000 down could get you your own 2-bedroom home, call 642-3931 or 642-5528 after 5:30 p.m.

169 MOBILE HOMES AND PARKS

MUST BE SEEN
1974 Moduline 3-bedrm DW. Large ¼ acre lot. Children and pets welcome.
FRIENDLY MOBILE HOMES
DL01635A 474-1288 24 hrs.
1-1002 Goldstream Ave.

FOD RENT TWO BEDROOM MObile home. $145 per month. 478-6841.

WANTED: PAD FOR MOBILE trailer, 12'x68' Terry. 478-6770.

175 HOTELS

DOMINION HOTEL, 759 YATES, centre of city, weekly and monthly rates. 384-4136.

178 SUMMER HOMES, COTTAGES, RESORTS

PARADISE BEACH RESORT
Take a spring break!
Enjoy a few days in a cozy cottage by the sea. Off season rates. For reservations. Phone 248-6612, R.R. 2, Parksville.

181 TOURIST ACCOMMODATION

ROOM TO RENT, ALL FURnished with fridge, stove, TV, man only, for information phone before 10 a.m. or after 5, 383-5054.

190 ROOM and BOARD

OAK BAY GUEST HOUSE
1052 NEWPORT AVE. (FOR SEnior citizens) situated amidst beautiful garden, close to bus stop, Marina, golf course and post office. Single room with private bath, 598-4330, 598-3812 10-6 p.m.

GLENSHIEL HOTEL
606 Douglas St. 383-4164
Excellent accommodation for retired people. Meals, teas, elevator, colored TV, maid service, all inclusive. Single $300-$360. per mo.

EXCELLENT ACCOMMODATION in private home for working person, $215, phone 479-6782 after 6 p.m.

ROOM AND BOARD
386-1710

191 ROOM and BOARD WANTED

GENTLEMAN DESIRES PARtial board and room in single family home. Victoria Press, Box 507.

193 ROOMS TO RENT

FURNISHED, GENTLEMAN only, clean, share bath and kitchen, Bay-Cook area, $25-$35 weekly. Call Westcoast Management, 382-3721 or 383-4005 after 2 p.m.

NEXT TO CRAIGDARROCH Castler, quiet room, available immediately. Would suit music student. Fridge, hot-plate, $105. Phone Mrs. Jones, af 595-7913 or 385-2481.

SINGLE ROOM, $95-$125, INcludes utilities, heat, table, chair, bed and hot plate, share bathroom, in Vic West area. 384-5605.

OAK BAY LARGE ROOM, SHARE facilities, utilities paid, UVic women preferred. 592-1705 after 7:30 p.m.

BEACON HILL PARK
Weekly, monthly rates. Everything supplied. 384-0632.

ROOM, OWN KITCHEN, SHARE bath. Fairfield, $125. Available March 15. 386-0642.

ROOM, FURNISHED, WOMAN and child or working person, daycare available. 478-0495.

ROOM TO RENT IN COMMUNAL house for a young working female, 386-8538.

BEDROOM AVAILABLE IN NEW 3 bedroom home in Gordon Head. 477-7001.

FAIRFIELD AREA — LARGE furnished room for quiet working person, share facilities. 382-0535.

FURNISHED BEDROOM FOR rent, $95 per month. 385-0058.

197 HOUSEKEEPING ROOMS TO RENT

WE HAVE A ROOM IN A PLEASant old house for a non-smoking, quiet girl. Location, near downtown, with good bus service. Furnished with all utilities, $78 monthly. Call 383-3019 from 5-10 p.m.

EXTRA LARGE BRIGHT FURnished basement room. Own entrance, toilet, shower, TV, cooking facilities, fridge, $110 per month. 382-6497.

2 SMALL SUITES AVAILABLE April 1st. Close to town, suitable for young lady, $103 p.m. Apply Ms. Paltrey, 388-4727.
J. H. WHITTOME CO., LTD.

JUBILEE HOSPITAL, 2 BEDrooms, living room, kitchen, share bath, $195, utilities included. 388-6657, 592-6442.

JUBILEE HOSPITAL, FURnished room, light cooking, $120. Utilities included. 388-6657 or 592-6442.

PARTIALLY FURNISHED BACHelor suite, $150, including utilities. Non-smoker. References please. Phone 477-5952.

FULLY FURNISHED ROOMS, one at $90 and one at $110. Work St., one block from Chrystal pool. Share bath. 385-6237

NEAR UNIVERSITY, PRIVATE entrance, large furnished room, share kitchen, $80 per month. 477-8854.

FAIRFIELD NEAR PARK AND shopping, pleasant room and kitchen. Very suitable for older woman, $132. 383-1493.

CLEAN QUIET, ALL FOUNDquiet older employed adult. 239 Superior.

NE LARGE HOUSEKEEPING oom, share kitchen and bath, $100 month. 388-4501.

OAK BAY, BRIGHT ROOM IN family home, on bus route, suitable student, $100. 598-4971.

RICHMOND AVE. FURNISHED room for lady only, share bath. 595-5457 after 4.

YOUNG WORKING COUPLE OR 2 girls, to share house in JAMES Bay. 383-2622.

COMPLETELY REDECORATED furnished room to rent, $100 per month. 477-8522.

HOUSEKEEPING ROOM, KITCHen, bedroom, laundry. 536 Cecelia St. Phone 385-1200.

$100, QUIET ROOM, STOVE, sink, fridge. Hospital, University. 1618 Richmond.

200 APARTMENTS TO RENT UNFURNISHED

ELLERY APARTMENTS
(837 Ellery St.)
One- and two-bedroom suites available from $198.00 to $243.00. Children welcome. Covered parking available. Please call resident manager at 386-0045 or
For further information call:
BROWN BROS. on BLANSHARD
385-8771 (anytime)

CHATEAU VICTORIA
HOTEL and ROOFTOP
PARROT HOUSE RESTAURANT
740 BURDETT AVE.
382-4221

SPARWOOD
APARTMENTS, 3824 CAREY
New building opening April 1st. Elevator, controlled entrance, drapes, cable TV, wall-to-wall carpeting, coloured applicances, laundry facilities, covered parking, bus stop at door, three blocks to Town and Country shopping centre. Adult oriented, sorry no pets. Bachelor $185, 1 bedroom, $215. Please call 477-6621.

ESQUIMALT: ONE AND TWObedroom suites, heat and cablevision included. Children welcome. From $177. Phone 388-6474, between 9 and 4, Monday to Friday, and 592-2142, after 4 and on weekends.

NO EXTRA CHARGES—$189.60 Cable, heat, Hydro, parking incl. Modern 1-Bdrm., W-carpet. Close to Gorge waterfront and shopping. 386-9043 Res. Mgr. British American Realty Ltd.

LARGE, DELUXE ONE AND two-bedrooms, seaview, James Bay. 383-2985.

$180, 1-BEDROOM, FIREPLACE, Vic West. 383-5083.

200 APARTMENTS TO RENT UNFURNISHED

VILLAGE OAKS
(2125 Oak Bay Avenue)
Superior construction, deluxe appointments combine to make Village Oaks one of the finest residences offered on today's market. Two and three bedroom suites with master ensuite, deep pile carpets throughout, undercover parking, dishwasher and garburator are just a few of the fine features. From 1300 to 1600 square feet, priced to rent at $435.00 to $525.00. Adults only, no pets allowed. For appointment to view please call:
BROWN BROS.
on BLANSHARD
385-8771 (anytime)

KAMEL POINT VILLAGE
DALLAS ROAD
Deluxe 1100 sq. ft. 2-bedroom apartments, fridge, stove, carpeting included. Two with ocean view and some take small children. Rents from $252 to $264. All utilities extra. Days. 382-8090, Eves. and Morns. 477-7076.

LARGE SPACIOUS 1-BEDROOM apartments available immediately and April 1st. Drapes, wall-to-wall and colored appliances supplied. Heat, hot water and cablevision included in rent of $192.50 per month. Bus stops at your door. Mature adults only with child or baby. 384-5320.

TIRED OF HUMDRUM? TRY character. Large, spacious suites, walking distance to town. Wall-to-wall shag, no rent increase to January 1978. Cable, hot water and heat included. These are self-contained. 2 bachelors, $207.84, three two-bedrooms, starting at $246.59. For appointment, call 385-0698.

3-BEDROOM APT.
PRIVATE ENTRANCE
CHILDREN WELCOME
Fridge, stove, drapes, W-W. Close to Saxe Point Park and Esquimalt Shopping Centre. Available April 1, $290. 479-9894.

TWO-BEDROOM SUITE, DINING AREA, LIVING ROOM, KITCHEN, ETC., FULLY CARPETED. QUIET MODERN BUILDING WITH ELEVATOR, NEAR OAK BAY. CLOSE TO BUS. SORRY, NO CHILDREN OR PETS. NO RENTAL INCREASE FOR ONE YEAR. PHONE 595-3403.

DUNSMUIR HOUSE
831 DUNSMUIR RD.
Off Esquimalt Road
Specializing in
QUIET and REFINED TENANTS
1 and 2-bdr suites available
APT. ENTERPRISES INC.
Res. Mgr. Mrs. Johnson 388-4943

HILLSIDE-COOK AREA
Available immediately very pleasant 1-bedroom suite. Renting for only $187.16. This suite faces the front includes balcony, carpeting, drapes, etc. For further details phone 386-0712, adults only. No pets please.

APARTMENTS TO RENT, large new building. Near city centre, 1 and 2 bed, starting $210. No children. Will pay local moving and first 2 months ½ rent. 386-0832, Mon. to Fri, 9 to 5.

$180 PER MONTH
Modern 1-bedroom apartment, new carpet, parking, separate entrance, cablevision, high Hillside Area. Available April 1st. Phone 479-3402 or 385-1000.

LANGFORD — APT. 201—1002 Goldstream, large 2 bedroom, fridge, stove, drapes, $260 per month. No children or pets. Available, heat, good area. $170. 477-4925.

AVAILABLE IMMEDIATELY, ESquimalt, clean, large, one-bedroom suite, $180 per month includes heat, hot water and cablevision. No children or pets, please. 384-2173 or 384-8768.

AVAILABLE APRIL 1ST, 1-BEDroom bright sunny apartment in new building. Carpeted, fridge, stove, controlled entrance. On bus line. Please call Mrs. Nelson 388-7891, 9-5 Mon.-Fri.

IDEAL FOR YOUNG WORKING couple. New 2-bedroom penthouse, privacy sea view, fireplace, 2 sundecks, fridge, stove, drapes. All wall-to-wall. $385, 658-5068.

LANGFORD LAKE 3-BEDROOM, fridge and stove included. Ideal for small family. No pets. $260. Phone 478-1721 between 9 and 5 weekdays.

AVAILABLE NOW BACHELOR $175 and 1 bedroom $200 includes wall to wall, heat, cable and parking, young children welcome, 383-9948.

JUBILEE AREA: 2-BEDRM IN triplex. Nice yard, ideal for woman and child. Wall-to-wall, heat and lights included, $210. 592-4901.

BRIGHT 2-BEDROOM BASEment suite, near Jubilee, utilities and laundry included. $250 per month. Available March 15. Phone 595-1671

3-BEDROOM MAIN FLOOR suite, fireplace laundry, near Jubilee, wall to wall LR, BR, available April 1st, $350 per month. Phone 595-1671.

APRIL 1ST, ONE-BEDROOM basement suite, $160, utilities included. Carey-Glanford area. Single working person. No pets. 479-8688.

LARGE TWO-BEDROOM, ONE bedroom and bachelor, drapes, fridge, stove, carpet and cablevision. 478-0225 or 384-6383.

NON-SMOKERS, 2-BEDROOM suite, new, all utilities except phone, $250 per month. Happy Valley-Metchosin Rd. area. 478-8864.

FORT AND ST. CHARLES. WALK to work Bright and clean wall-to-wall, bachelorette suite. Free heat. Lolsella Bros 383-4568.

2-BEDROOM CONDOMINIUM, newly decorated. $295. All utilities included. Children welcome, no pets. 383-0032.

1-BEDROOM SUITE, OAK BAY, available immediately. Rugs, drapes, hydro included. Phone 592-1167.

BACHELOR SUITE FOR MAture person. Foul Bay Rd. near Runnymeade, $155. Available April 1. 598-8691.

ONE BEDROOM APARTMENT, April 1st. Sorry, no children or pets, $200. Phone 382-8445, after 5 only.

MODERN APARTMENT
Bachelor, one bedroom and two bedroom suites, 388-5043 or 382-1678.

AVAILABLE APRIL 1ST: 2 bedrm suite, $300. 1 bedrm suite, $230. Heat, cablevision, appliances included. Near downtown. 384-4078.

ONE BEDROOM SUITE, $150, heat, water, range, fridge, carpet included. View Royal area. Mature adults. 595-6243 after 5 p.m.

BEACON HILL, BACHELOR suite in older home, all facilities included, suitable professional woman, references, $150. 598-4971.

TOWNCENTRE
Older, comfortable, quiet, block, redecorated, semi-furnished. Phone 386-6829.

YOUNG COUPLE WANTED, one-bedroom apartment. 1140 Pandora, ground floor, small pets allowed. 382-1493.

1-BEDROOM APARTMENT, wall-to-wall, drapes, heat, cable, ocean view, $189.13. Esquimalt. April 1st. 383-5639.

ONE-BEDROOM, OCEAN VIEW, Orchard House, swimming, swirl, sauna, $250. Phone 388-5386 or 386-0884.

JAMES BAY AREA, 1-BEDRM suite, $185; available now. Adult block, no pets. 384-6185, 592-9516.

1 AND 2 BEDROOMS, INCLUDES heat, water and cable, call after 6:30, 383-6591.

2-BEDROOM, FREE PARKING, cable, heat, good adea. $170. 383-6105.

QUIET MODERN 1-BEDROOM Jubilee area, cablevision, W-W carpets $196 per month, 595-3556.

200 APARTMENTS TO RENT UNFURNISHED

Luxurious
2-Bedroom
Approx. 1,100 to 1,500 Sq. Ft.
NOW RENTING
BEACON HILL PLAZA
151 ST. ANDREW
140 DOUGLAS ST.
Beacon and Simcoe
Across from Beautiful Beacon Hill Park
—Woodburning fireplaces in all 2-bedroom suites.

200 APARTMENTS TO RENT UNFURNISHED

Park Pacific

OCEAN VIEW — APRIL 1
SEAPORT APTS., 200 DALLAS RD.

Bachelor, 545 sq. ft. from $175.
1-Bedroom, 750 sq. ft. from $225.
2-Bedroom, 970 sq. ft., from $295.
Full Amenities
2 Residential Managers
Call Mr. Jones 383-2225
Available Now.
Prestige Penthouse — 1400 sq. ft. includes heat, hydro, underground parking, cablevision. Very suitable as office space.

1-Bedroom, 650 sq. ft.
2-Bedroom, 925 sq. ft.
Includes heat and cablevision
Call Mr. King, 385-2405

HARRISON HOUSE

JOHNSON-PANDORA AREA
Special, this week only.
2-bedroom apartment. Heat, cablevision and parking included for immediate occupancy at $239.
595-0762 or 595-2434
KILMARNOCK HOLDINGS LTD.

TWO ONE-BEDROOM DELUXE suites, $225. One available immediately, one April 1st. Also two-bedroom and den available April 1st, $285. Heat, water, drapes, colored appliances, wall-to-wall carpet, cablevision included. Mature adults only. Sorry, no children or pets. No rent increase in 1977. Apply resident manager, 1576 Midgard or phone 477-9489.

AVAILABLE IMMEDIATELY. Lovely 1 bedroom basement suite in new house. SOOKE. Separate Ent. Good quality W to W, fireplace. Non-drinkers, non-smokers please. No pets or children. Ideal for couple interested in Gardening. $200 p.m. Apply Ms. Palfrey 388-4271.
J. H. WHITTOME + CO., LTD.

BEACON HILL PARK, NEWLY decorated, carpet, two bedroom suite, in beautiful quiet modern building, near shopping, available April 1st. $225, including fridge, stove, cablevision, swirl pool, sauna, hobby shop, roof tea lounge, billiard room, please phone 592-3537, 479-8022 or 382-1414.

FAIRFIELD, CLOSE IN, BRIGHT, 1-bedroom apartment, heated. $183.48. Adults. April 1st. 382-2872.

SPACIOUS 1 BEDROOM, WALL-to-wall, immaculately clean suite for rent. March 15. Near Gonzales Bay. No children, no pets. $180 per month. Phone 598-3465.

COOK-HILLSIDE AREA

Available April 1st. Two 1-bedroom apartments, heat and cable included. Sorry, no children or pets. 386-1797.

WATERFRONT LUXURY APARTMENT, 3 bdrms., wall-to-wall throughout, 1½ baths, dishwasher, fireplace, balcony, cablevision. Building located on quiet cul-de-sac. Heated, covered pool, sauna. Adults only. Call Resident Manager, 383-0509.

MAYFAIR, GORGE RD., 1 block, large modern suites, heat, cable, water, parking included. 1 bedroom $202. Bachelor $171. Children, pets welcome. Apply Suite 102, 3150 Jutland, phone 382-0088, anytime, or 477-4769. 7-8 p.m.

SELF-CONTAINED BACHELOR suite, Esquimalt, close to bus and shopping, bed living room, kitchenette, bathroom, private entrance, single occupancy middle-aged business lady only. $100 month. 384-2034.

WALK TO WORK

1 bedroom corner suite, beautiful view of city, modern building, fridge, stove and colour TV, walking distance to downtown and government buildings. Call 382-2430 or 479-9574.

LOOKING FOR SOMETHING reasonable? Female only please. All utilities included. Heat, cable and HYDRO. Share bath and SAVE! Try one bedroom at $159.46 or two single rooms at $115.34. For appointment, call 385-0698.

NOW AVAILABLE — NEW 1 AND 2-bedroom suites, appliances, carpeted, drapes, private balconies, plus huge roof-top sundecks. Must be seen. Adults only. West Coast Management, 382-3721 or 383-4005, after 2 P.M.

NEAR BEACON HILL PARK, close to shopping and bus, two-bedroom available now, $260. Bachelor and two-bedroom available April 1st. Adult block, no pets. 385-7644, 592-9516.

NEAR SIDNEY, NEW LARGE 1-bedroom apartment, wall-to-wall carpet, covered deck with lovely ocean view, cable, utilities, and garage included. $230 per month. Phone 656-4560.

AVAILABLE IMMEDIATELY, attractively decorated 2-bedroom condominium, wall-to-wall, washer dryer, drapes, swimming pool. $300 a month includes heat and water. 592-3001.

WATERFRONT, 2 BEDROOMS, great views, en suite plumbing. Heat and cablevision included; excellent value and available now. Adults only. Call Res. Man., 383-6509.

1019 ROCKLAND. ONE BEDroom, $180, available March 1st, two bedroom, $215, available April 1st, sorry no children, no pets, mature adults only, phone after 12 noon, 388-4787.

FAIRFIELD FACING BEACON Hill Park, deluxe two-bedroom suite, 1½ baths, sauna, swirl pool, billiard room, suit quiet or elderly type. $375 a month, phone 386-9042 after 5, anytime weekends.

SPACIOUS 2-BEDROOM, IN 4-plex, extra large kitchen, private entrances front and rear, available March 16th, $200. Deluxe upper suite, available April 1st. $246. 592-2503 or 592-6602.

AVAILABLE APRIL 1ST., bright one bedroom suite, includes covered parking, cable and heat, $182 per month, Esquimalt near Naden, no pets. 592-7757.

AVAILABLE APRIL 1ST. 1 BEDroom suite, close to town. W-to-W, balcony, 215 p.m. Apply IMs. Palfrey 388-4271. J. H. WHITTOME + CO. LTD.

WO APTS. AVAILABLE IMMED. 1-bdrm. suite, 2-bdrm. penthouse suite. Both include heat and cablevision. 944 Tattersall. 478-9123, 385-2078.

ESQUIMALT

Two-bedroom and one-bedroom, brand new building, good view, near Naden, children welcome 385-1822.

BACHELOR ARTIST APARTment in newly renovated historic James Bay house. Apply No. 3 or 382-7259 after 6. $225. Available April 1.

GOOD ACRE TOWERS
Prestige accommodations overlooking Beacon Hill Park. 2 bachelor and 1 bedroom suites. 385-8111 or 385-5545.

710 VANCOUVER-FAIRFIELD area, 1-bedroom suite, modern quiet block; walking distance to town. Call resident manager, 386-6461.

AVAILABLE 15TH, NEAR WOODwards, self-contained bachelor, $150, includes heat, cablevision, parking. Phone 382-8307.

ROYAL OAK AREA, 3-BEDROOM house, living room, kitchen, fireplace, automatic oil furnace, $275. Phone 479-5229.

THIS FAIRFIELD DUPLEX IS roomy, different and convenient. $275. Sorry no kids or pets. 383-3385.

BACHELOR SUITE, HIGH TATtersal, all utilities included, private entrance, March 15th, $165. 477-1073.

ESQUIMALT, LARGE 1 BEDroom, cablevision, hot water, heat, available now. 2 bedroom, April 15, children welcome. 478-3854.

LARGE ONE-BEDROOM, $196. Large one-bedroom with den, $231, Jubilee area. 598-8346.

FAIRFIELD - VANCOUVER, 1-bedroom suite, $180. Adults, no pets. 592-4410.

1 BEDROOM APARTMENT, $160, vacant, 1 or 2 adults, 3-124 Bushby Street. 385-7368.

BACHELOR, $160.27, FRIDGE, stove, heat, cablevision, balcony. Fairfield area. 386-1965.

LARGE 1-BEDROOM SUITE, Gorge area, no pets, $188 per month. 385-5138.

NEW 2-BEDROOM SUITE IN large older home, $239, over 25's. 592-0968.

200 APARTMENTS TO RENT UNFURNISHED

If You Like Recreation We've Got the Facilities

Everything from private squash and tennis courts to a 50-ft. heated indoor pool. Plus games room, swirl-pool and sauna.

To see these spacious apartments call:
Mrs. Atkinson 384-1992
Mr. Hand 383-5059
Mr. Innis 384-3430
Phone any time
or Office 488-4555
9-5 Monday to Friday
Sorry no children or pets
1 bedroom $215-$230
2 bedroom $270-$320
Heat Included

WINDSOR COURT
Apartments

QUADRA TERRACE

Deluxe 1-BR and bach. suites from $210. Heat incl. Some furnished. A unique new building close to pool, park and downtown conveniences.

Open to View
Mon.-Fri. 10-4
Sat., Sun. 1-4

CHILDREN AND SMALL PETS WELCOME. FREE TRANSPORTATION SUPPLIED.
Seaspray Properties Ltd.
386-3124, 388-5465

404 DUNDAS

1 block north of Esq. Rd. off Cathcarts St. New 18-suite apartment on quiet street, close to downtown. 1-bedroom suites from $205. Some with harbour view.

1253 ESQ. RD.

Near Esquimalt municipal hall. New apt. close to stores, buses and recreation. 1-b.r. plus bach. suites from $195. Exceptionally large suites.

CHILDREN & SMALL PETS WELCOME
To View Contact
Seaspray Properties Ltd.
386-3124 — 388-5465 — 242

65 Brand New Apartments
1 Br. from $195
2 Br. from $260

Spectacular ocean and city views, spacious floor plans, hot water and heat included. Quiet surroundings yet close to the city.

Macaulay North Apartments

on Wordsley near the corner of Lampson and Esquimalt. Open daily 1 to 5 p.m.
P. R. Brown & Sons, 385-3435

GORDREAU
129, 131, 135 Gorge Rd. E.

Down the driveway past the Dingle House — a quiet waterfront setting, featuring: SWIMMING POOL, SAUNA, SWIRL POOL, RECREATION ROOM. One-bedroom suites from $185.00 and two-bedrooms from $280.00. Please call our Resident Mangers at 382-0981, 383-6436, 383-0530 or:

For further information call:
BROWN BROS. on BLANSHARD
385-8771 (anytime)

BACH. $165
1 BEDRM. $204
2 BEDRM. $250

908 Market St. Newer building in quiet cul de sac. Cablevision and parking included. Games room and sauna. Close to buses at Hillside and Quadra. Phone, 382-4419 or 478-0225.

GORDON HEAD TOWNHOUSES

Available immediately, spacious 2 and 3 bedrooms private patio, 1½ baths, finished rec. room, washer and dryer. Minutes from school and shopping; family oriented living, no pets. Professionally managed by Edgecomb Properties. $295 to $325. Call 477-5422, 9 to 4.

ELDON PLACE

Let us help pay your move into a near-new spacious apartment with indoor heated pool, sauna, and congenial atmosphere. Located 3725 Eldon Pl. on bus line near Woodward's. Sorry, no children or pets. Inquire 386-0614, 384-2532.

PEMBROKE PLACE
830 Pembroke

Spacious 1 and 2-bedroom suites available. Heat included. Close to town. $215 and up. 384-7337 or 595-2434.
KILMARNOCK HOLDINGS LTD.

TWO WEEKS FREE RENT. 2-bedroom large suite and 1 bedroom, elevator, controlled entrance, drapes, cable, wall to wall carpeting, laundry facilities, indoor pool, free parking, etc., available immediately, children welcome, phone 384-3686.

AVAILABLE IMMEDIATELY, Esquimalt, two-bedroom suite, rent $210 per month, hot water, heat and cablevision included; one-bedroom suite, rent $180 per month, no pets please. 384-2173 or 384-8768.

1-BEDROOM SUITE — NEAT, clean and close to town and shopping. Available now. $195. Adults only. Call West Coast Management, 382-3721 or 383-4005 after 2 P.M.

1-BEDROOM BASEMENT SUITE for rent in new home in colwood area. $185 including utilities. 474-1691.

SIDNEY IMMEDIATE OCcupancy, two bedroom, two bath, w-w drapes, heat, water, included, adults, $325. 656-1510.

THREE-BEDROOM HOUSE FOR rent in Langford, owner lives in basement, $300 plus half utilities, 478-8985, 478-3322. No pets.

AVAILABLE NOW, 1 BEDROOM suite, University area, $225 per month. 477-0465.

1 BEDROOM IMMEDIATELY. 2 bedroom April. Retired, semi retired. 592-1112.

TWO BEDROOMS, CHILDREN welcome, 1319 Sussex, Esquimalt, $290. 383-2478.

TWO-BEDROOM APARTMENT for rent, on Burnside Road, near Harriet. $250 per month. 384-3012.

1-BEDROOM SUITE. $175. UTILITIES included. 478-0746.

200 APARTMENTS TO RENT UNFURNISHED

NOW RENTING
REDWOOD PARK
(155, 157 GORGE RD. (EAST)

Start the spring in a bright new suite on the Gorge waterfront. Our resident manager is pleased to show you one bedroom suites from $220.00 and two bedroom suites from $300.00.

FEATURING
Large bright open kitchens.
Covered parking.
Swimming pool.
Sauna.
Recreation area.

For appointment to view please call our resident managers at 382-6407 or 384-3218 or:
For further information call:
BROWN BROS.
on BLANSHARD
385-8771 (anytime)

SINCE 1887 Pemberton, Holmes Ltd. 1000 Gov't. St. 384-8124

VICTORIA GARDEN COURTS
BACH. 1-BR and 2-BR
2-STOREY TOWNHOUSES
Available to rent now $138.75 to $304.65 per month, close to town, buses and shopping.

NEW APARTMENTS
790 DOMINION RD.
1 AND 2-BR SUITES
Avail for rent now, from $220.00 per month. Controlled entrance, caretaking service, children welcome.

877 ELLERY ST.
Condominium living, available to rent. Children welcome, each suite includes washer-dryer, fridge and stove. Renting now from $290.00 per month.

BACHELOR AND 1-BR SUITES
In new and differently designed suites. Rent from $160 per month. Available April 1.

$226.00 2-BR Esquimalt, nice suite in small building, children welcome. Avail. now.

$132.00 Bachelor, Jubilee area. Heat and water incl. In adult block. Avail. April 1.

PROPERTY MANAGEMENT

CHILDREN WELCOME
NEAR NEW BUILDING
899 CRAIGFLOWER
IN Esquimalt

Just 5 Min. from downtown Victoria
SUITES FROM $210
384-0249
Tod-Hackett Construction Ltd.

DALLAS ROAD
Water Front location Available April 1, 1977, 2-Bedroom, $239.76.
Water Front location Available April 1, 1977, 1-Bedroom, $183.49.

HUMBOLT STREET
Walking distance to town. Available now. 1 bedroom, $159.04.

FORT STREET
On the bus line. 1 bedroom, close to shopping, $154.15.

NEAR OAK BAY REC. CENTRE
1-bedroom, Available April 1, 1977, $172.46.

FAIRFIELD AREA
1 bedroom available April 1, 1977, $195.71.

BEACH DRIVE, OAK BAY
Large bachelor apartment in converted house, on waterfront. Suitable for single person.

For further information
Call KER AND STEPHENSON LTD.
680 Broughton Street, 385-3411

MAPLEWOOD GREEN APT.
3255 COOK ST.

Studio, one and two-bedroom suites available April 1st, no children or pets, includes swimming pool, sauna, and billiard room, resident manager, 382-0815 or 382-6071.

DOWLER MANOR
2549 DOWLER PL.
Large, 2-bedroom suites $265 to $280.

CHILDREN WELCOME
Near schools, shopping and bus. Drapes, wall-to-wall carpet, elevator. Please call Resident Manager, 363-6995. No pets.

CHATEAU ROCKLAND

Admirals Square

Spacious apartment suites for rent in an exciting residential mall complex, 1315 Esquimalt Rd. 1-bedroom suites from $190. 2-bedroom suites from $220. Free underground parking and cablevision. To view contact manager at 388-9311 or 388-7851.

55 BAY ST.

Victoria's newest apartment block, overlooking Victoria West Park, City and ocean views. Beautiful large, fully carpeted suites. 1, 2 bedrooms plus den. Please call 383-8251, 383-2974. Sorry, no children or pets.

HYBURY HOUSE APTS.
3868 SHELBOURNE ST.

Bachelor, one, one and a half, and two-bedroom suites, available April 1st, no children or pets, includes swirl and swimming pool, sauna, billiard room, resident manager, 477-9601.

VELMAR COURT
GORGE AREA

2 bed. ste. $240 per month. Heat, water, cablevision, undercover parking inc., W-W, elevator, controlled entrance. Quiet bldg., older persons preferred. Avail. now. 385-3257.

HIGH QUADRA
Lovely 1-bedroom apt. available immediately. Dining room plus eating area in kitchen. Swimming pool, tennis courts and sauna. $285 per month. 598-3321, Rental Dept.
Jack Mears Oak Bay Rlty.

LORD STANLEY MANOR
1350 STANLEY AVE.
Available now, one-bedroom suite $193.76, bachelor suite $168, one-bedroom suites $198, for April 1st, in quiet adult building, no pets, references. 595-4128.

WASHINGTON CO-OP

2-Br. co-op apartment in immaculate condition. Basic rent $214 per month. Share purchase required. Phone 386-6691 or apply at 373 Burnside Road East.
ROBERTS INVESTMENTS LTD.

OAK BAY BORDER
Large spacious 2-bedroom suite with fireplace in charming older home, with view of the park. Call 479-2893.

IC WEST-ESQUIMALT, 1 BEDroom upstairs in older home, separate entrance and parking, child and pet welcome. Available March 15. $180. 382-2504.

SPACIOUS 2-BEDROOM, 2-bathroom suite in small new block close to town, children and pets, $300. 385-2956.

200 APARTMENTS TO RENT UNFURNISHED

Children Welcome!

New Building Esquimalt Rd.
(past Admirals Rd.)

CAPTAINS' WALK

1357 Esquimalt Rd.

One and two bedroom suites from $195

—Close to all shopping and recreation
—Two buses at the door
—Ample parking
—Laundry
—Elevator
—Roof garden
—Ocean view
—Appliances, drapes and carpeting

View by appointment
Phone 385-2321 or
386-3615

WANT REASONABLE ACCOMMODATION?

Cloverdale Townhouse has it!

Bachelor suites from $174

Two-bedroom family townhouse suites from $263

INCLUDES HEAT AND CABLEVISION
also carpets, drapes, fridge, stove.
—Laundry facilities and
—Parking available.
—Close to schools, stores and buses.

Only a few left for April.

Contact Mr. and Mrs. Alton in Suite 101 at 991 Cloverdale Ave.

Ascot House

1537 Morrison St.
off Oak Bay Ave.

Only Three left.

—One bedroom $199
—Two bedroom $299
—Three bedroom $349

No children or pets.

For permission to view phone 385-0991 anytime or evenings 4-8 p.m. phone 595-6278.

COOK-HILLSIDE AREA

Available April 1st. Two 1-bedroom apartments, heat and cable included. Sorry, no children or pets. 386-9573.

E. G. PRIOR
2622 Prior Street
Phone 386-1018
One or Two-Bedroom Suites
Immediate Occupancy
P. R. BROWN and SONS LTD.
752 Fort St. 385-3435

LARGE BACHELOR SUITE AND 1-bedroom suite, both with drapes, wall-to-wall, colored appliances, balconies and off-street parking. Close to town and bus stop. Small child accepted but no pets. Phone 382-5872.

VICTORIAN APT.
2111 SPRING ROAD
1-Bedroom suite $160. Parent with child welcome. 388-4068 Res. Mgr. British American Realty Ltd.

ESQUIMALT, TWO-BEDROOM condominium, children and small pets welcome. $265. Phone 595-7284 before 1 p.m.

FOR RENT 3-BEDROOM 4-PLEX, $185 per month, Sooke. New wall-wall, available April 1. 642-4465.

BASEMENT BACHELOR SUITE from April 1, single person, $145, utilities included. 595-1925.

NEWLY DECORATED, SPACIOUS 1-bedroom now available, $210 per month. After 5, 658-5877.

TWO-BEDROOM AT KENMORE, $300 per month; available April 1st. Phone 477-5701 after 6 p.m.

GORDON HEAD AREA, TWObedroom suite, in basement, self-contained, available now. 479-2343.

3-BEDROOM CONDOMINIUM, Lampson Court, $325. Children welcome, no pets. 383-0032.

LARGE ONE-BEDROOM, $207.92 one child, Colwood-Langford. 477-2548.

1-BEDROOM BASEMENT SUITE, available now. 386-5920.

ONE AND TWO-BEDROOM suites for rent in Sidney, 656-2388.

ON BUS ROUTE, ONE OR TWObedroom suite. 652-2453 evenings.

200 APARTMENTS TO RENT UNFURNISHED

NOW RENTING PANDALE PLACE
(1368 Pandora Ave.)

Available for April, start the spring in a bright fresh new suite conveniently located close to town. One bedroom suites from $220.00, two bedroom suites from $310.00. Featuring large kitchens with plenty of cupboard and counter space.

For further information call:
BROWN BROS. on BLANSHARD
385-8771 (anytime)

ESQUIMALT
CHILDREN WELCOME
NEW APARTMENT
NOW RENTING
859 CARRIE ST.
(Off Craigflower Rd.)

Pay April's rent and move in now.
2-Bedroom Suites.
For the children enclosed play area, covered play area.
For the adults access to sauna, pool room and ping pong.
Close to Shopping
5 Minutes to Town
On Bus Route
3 Blocks to Gorge Vale Golf Course
4 Blocks to Kinsmen Gorge Park
1 Block to Esquimalt High
382-8489 385-4132 384-9793

Brand New Apartment Now Renting
795 Fairview
Esquimalt
Available April 1

—1 Bedroom from $220.
—2 Bedroom from $270
Controlled entrance, elevator, wall-to-wall carpet, drapes, colored appliances, laundry facilities, roof garden, CHILDREN AND SMALL PETS WELCOME.
To View Contact
Stein Construction Co. Ltd.
477-278

Do you enjoy waterfront views, estate surroundings, trees, birds, sunrises and sunsets? Then come and see us. Available for April 1st: Two-bedroom ground floor suite, $200.25. Available for May 1st: Three-bedroom suite, 1½ baths, $239.25; two-bedroom suite, $200.25. Excellent location.
Mature adults only.
No Children or Pets.
385-0644 2951 Craigowan Road
CHRISTIE PT. APTS.
PORTAGE INLET
WATERFRONT

ONE & TWO BEDROOM

Own your own brand new suite under A.H.O.P. program. One bedroom from $119. per month and two bedroom from $160 per month. Appliances washer and dryer included. PRICE: $14,500 and $39,500.
R. W. RHODES JOT HOMES
479-9241 592-2130
NATIONAL TRUST 479-7161

AVAILABLE IMMEDIATELY, quiet James Bay street, 2-1 bedrooms, $195-$210. Available April 1st, 1-bedrooms, $220, plus 1 2-bedroom, $244. Rent includes heat water, and parking, wall-to-wall, drapes fridge, and stove. Sorry no children or pets. Phone 385-8081.

YOUNG PEOPLE

The ultimate apartment, 2 levels, vaulted ceilings, possible 3 bedrooms, dishwasher, etc. Indoor swimming pool, sauna, pool table, shuffleboard, tennis court, etc. $329 per month. 479-3029.

SOOKE — ATTRACTIVE 2-BEDroom suite, available now. $194. Also bachelor suite for April 1st. $116. All utilities. 385-3693.

1 AND 2 BEDROOM APARTment, Quadra-Bay area, $225 and $248. 658-5393.

201 APARTMENTS TO RENT FURNISHED

CAMBRIDGE MOTEL
345 Island Highway 1A, renting one or two-bedroom kitchenette units, completely furnished, low off-season rates. Close to bus, laundromat, and stores. 479-2751.

OPPOSITE PARK, FAIRFIELD road, large bright ground level one-bedroom, nicely furnished. Small quiet block. Responsible adults only. 477-2833.

MAY 1ST. DOWNTOWN. TWO bedrooms. Large: living room (fireplace), dining room, eating nook, kitchen. Separate basement. $335. Heat supplied. 479-2736.

FURNISHED DELUXE 1-BEDroom suite, in downtown prestige adult complex. Available April 1st. For appointment to view. Phone 385-3543.

UNIVERSITY AREA, DELUXE, modern, beautifully furnished 2-bedroom condominium, $375; available March 15. Will consider 1 child, no pets. 477-9975 after 6.

VIEW ROYAL FURNISHED COTtages: 1 bedroom, $225; bachelor, $180; also student suit, $99; includes all utilities. Adults. 479-8112.

ESQUIMALT, TWO-BEDROOM furnished suite in five-plex, $244 per month. Available April 1st. 382-5263.

BEACON HILL, 1-BEDROOM suite, in older home, all facilities included, suitable for professional woman, references, $200. 598-4971.

BACHELOR, ONE AND TWObedroom suites by day, week, or month. Royal Victorian Motel, 230 Gorge Road East. Phone 385-5771.

$175 PER MONTH, BEAUTIFUL furnished bachelor suite, private entrance, near Foul Bay Road, 598-3764.

VERY LARGE ROOMS. FAMILY, efficiencies, single, by day, week or month. Estralla Motel, 360 Gorge Road East, 384-5122.

SEAVIEW SUITE, 1-BEDROOM, basement partially furnished, available now. References required. 383-7292.

1-BEDROOM SUITE, LOCATED near Cook and Quadra. Phone 383-7571.

BACHELOR SUITES, MAPLE Leaf Inn, 120 Gorge Rd. East. Phone 388-9901.

MODERN, NICELY FURNISHED 1 bedroom suite, $215. Centrally located. 477-2101.

BUNGALOWS AND SUITES. Fireplaces. No pets. Malahat bungalows, 478-3011.

JAMES BAY: NEWLY RENOvated bacheolor, $190. Two bedrm, $250. 383-6168 or 478-7786.

FURNISHED ONE-BEDROOM suite close to Woodward's. 386-7896.

ONE BEDROOM SUITE, OAK Bay, ideal for senior citizen, adults, no pets, 598-3862.

1-BEDROOM AND BACHELOR suites available right away. Children and pets welcome. 478-3443.

201 APARTMENTS TO RENT FURNISHED

NEW
Near Downtown
Hartnell House
1204 Yates

Includes dishes, linen, color TV, radio, underground parking, elevator; near bus, no steps. Studio bachelor suite, $250 per month. One-bedrm suite. $325 per month. 386-2812.

FULLY FURNISHED SUITES, INcludes linen, kitchenware, cablevision, laundry facilities and parking. On bus line and across from shopping, Jubilee Hospital area. 1-bedroom available March 1, $230. Bachelor and one-bedroom available April 1st. Adult block, no pets. 592-9516.

JUBILEE DISTRICT NICELY furnished 2-bedroom suite suitable for 2 clean mature working ladies. Nicely furnished 1-bedroom suite suitable for clean mature couple. Not suitable for children or pets. View between 11-7 weekdays, 2002 Richmond Rd. Phone 382-0603, Sat. and Sun.

DE LUXE ACCOMMODATION. Furnished bachelor, 1 and 2-bedroom suites available from Sept. 15. Maid service, answering service, indoor heated pool, saunas, coffee shop, dining room, laundry, colored cable TV. "No pets." Coachman Inn, 229 Gorge Rd. E. Phone 388-6611.

DE LUXE ACCOMMODATION. Furnished bachelor and 1-bedroom suites available from September 15. Colored TV, dining room, laundry, indoor pool, hydro pool, saunas, lounge, maid service, answering service. No pets. Fairbury Inn, 318 Gorge Road. Phone 382-2151.

DELUXE ACCOMMODATION Furnished 1-bedroom suite at special rates. Indoor pool, sauna, dydro pool, laundry. Colored TV available. With or without maid service. No pets. Oxford Tower Inn, 133 Gorge Road East, phone 388-6431.

CRAIGFLOWER MOTEL
On Gorge Waterway, offers deluxe bachelor and 1-bedroom suites at special winter rates. All the comforts of home. Completely furnished with maid service, and laundromat on premises. Call 388-7861.

BACHELOR STUDIO
$187.50
Close to town. Michaelangelo Apartments.
1158 Yates, 386-2812.

1 AND 2-BEDROOM APARTments Esquimalt. Beautifully furnished. Extremely quiet block. Opposite shopping centre, 1 block to park, Senior Citizen Centre. Cable, heat, water, parking included. $250-$325. 382-3221.

SUBLET ONE-BEDROOM corner suite, overlooking the inner harbour, completely furnished. Available May 1-Oct. 1. Mature couple, references required. Phone 382-1143.

LARGE DELUXE UNITS FULL size kitchen, color cablevision, maid service, laundromats, quiet location, low off season rates. Daffodil Inn, 680 Garbally Rd., phone 386-8351.

AVAILABLE IMMEDIATELY, ESquimalt, two-bedroom furnished suite, rent $238 per month; two-bedroom suite, rent $200 per month. Utilities included. No pets, please. 384-2173 or 384-8768.

BACHELOR SUITE FOR RENT, all utilities included, rent $140. 385-5021.

1 BEDROOM SUITE FOR RENT, adults, no pets. 595-6169.

202 APARTMENT FURNITURE TO RENT

STANDARD FURNITURE
Three Rooms from
$40 per month
Immediate Delivery
382-5111

MONTH TO MONTH
Piece or Group
CAMOSUN FURNITURE RENTAL
942 Fort St. 383-3655

203 APARTMENTS WANTED

SUNNY 1-BEDROOM APARTment for April 1st for working girl and 2 cats, preferably Fairfield, maximum $225 including utilities. Call weekdays after 6, 382-0469.

WANTED BY RETIRED NONsmoking, non-drinking lady, 1-bedroom apartment, unfurnished in older home by May 1st. 598-1365.

WANTED APRIL 1ST, DELUXE 1-bedroom apartment in converted older home; prefer Rockland area. 388-7022 days, 592-0314 evenings.

RESPONSIBLE MALE NURSE, 27, with two cats, looking for furnished one-bedroom apartment. 386-3792, after 4 p.m.

204 SHARED ACCOMMODATIONS

COOPERS CASTLE, 5199 SARK Road, two-bedroom house. 27-year-old man willing to share $300 rent and utilities with responsible adult. House, is located in a very private setting in Cordova Bay. View of ocean from sundeck located on the roof. Wall-to-wall carpeting and fireplace. 658-5803.

REDUCED RENT IN EXCHANGE for housekeeping; preference given to single intellectual female, no children. This is a beautiful character country home in Central Saanich that needs a lady's touch. 652-1351.

QUIET, CONSCIENCIOUS STUdent, 18-20, non smoker, to share cozy two-bedroom home, large garden, with young married couple. Available after March 15th. Please call 477-4286 after 6 p.m.

WANTED: YOUNG RESPONSIble woman to share furnished house in Oak Bay. Own room, rent approximately $130 a month (includes utilities). 592-0872 or 592-0327.

SPACE FOR COUPLE IN LARGE communal country home, 5 acres, ocean view. Phone after 7 p.m. Andrea, 478-0487.

YOUNG LADY TO SHARE three-bedroom house, as soon as possible. Phone 385-5070, after 5, ask for Cheryl.

SINGLE OR PERSON WITH child share house, own room, 479-6348 after 5:30.

NEEDED, ONE MORE PERSON for house in Gordon Head area, $140; all utilities included. 477-8008.

ROOM IN LARGE HOUSE NEAR beach, share facilities. Eugene, 383-3528.

SINGLE WOMAN WISHES TO share apartment with same. 384-2660.

MAN 21-30 TO SHARE FURnished house James Bay 384-7349 after 5 p.m.

DELIGHTFUL APARTMENT, Oak Bay to share one other, own room. Available April 1st. 598-8740.

GRACIOUS LIVING FOR CULtured professional or executive, non-smoker. 658-5871.

FURNISHED APARTMENT TO share, beginning March 15th. 384-5958, after 6.

WORKING GIRL WANTED TO share house, $94. 382-2577.

206 DUPLEXES TO RENT

SIDE-BY-SIDE DUPLEX, Queens and Chambers, $275 per month, newly decorated, two bedrooms. 383-3142, 477-5684 evenings.

ONE OR TWO-BEDROOM WITH fireplace, wall-to-wall carpet, full basement, garage and yard. $295 includes heat. 386-2747.

FAIRFIELD, 2-BEDROOM, FULL basement. Fireplace, stove, fridge. Suit two working persons. No children, pets. $300. 478-1950.

2917 QUADRA. AVAILABLE IMmediately. 3-bedroom, all utilities included, $300. Phone 384-5849, or 383-6776.

LARGE (1,100 SQ. FT.) 2-BEDroom duplex. $275 including heat, cold water and garage. May 1st. 384-2457.

MODERN TWO-BEDROOM, $285 per month includes heat, water, stove and fridge. 477-8522.

SIDE-BY-SIDE DUPLEX, 802 Colville Road, two-bedroom, $248 per month. 383-3142 days.

THREE-BEDROOM SIDE BY side duplex, $310 per month, available now. Tillicum area. 384-2772.

NEW 2½-BEDROOM, FIREplace, $325 includes utilities, children welcome. 479-8596.

LANGFORD, ONE-BEDROOM duplex, side-by-side. 478-8235.

206 DUPLEXES TO RENT

SINCE 1887 Pemberton, Holmes Ltd. 1000 Gov't. St. 384-8124

191.00 1-BR Downtown, lge suite, in older home, heat and water incl. Avail. now.

265.00 1-BR Colwood, lovely suite on quiet block, ideal for working girl, all utilities included. Avail. now.

295.00 2-BR Sooke, stove, fridge, washer-dryer, w-w elec. heat, small pet welcome. Avail. now.

250.00 2-BR Central Saanich, lge living room, F.P., 2-workshops, w-w, stove, fridge, washer-dryer. Avail. now.

350.00 Four 3-BR Suites, Colwood, 1½ baths, new homes, w-w laundry room, F.P. Children welcome. Avail. now.

359.00 3-BR Esq. Lagoon, very lge, seaview, close to beach, close to schools. Avail. now.

PROPERTY MANAGEMENT

1247 ACTION
Cedar Hill and Hillside

Upper 3-Br. Duplex in 2-yr.-old home. FP, WW carpeting, range, refrig, w-d. Fenced yard. $390 mo. includes all utilities.

1741 McKENZIE

Deluxe 3-Br. townhouse, 2 baths, FR with FP, Dishwasher, fenced yard, parking space for 2. $395 mo.

CHILDREN AND SMALL PETS WELCOME
SEASPRAY PROPERTIES LTD.
386-3124 — 388-5465

TOWN AND COUNTRY

3-bedrm SxS duplex, fridge, and stove, large utility room. Children accepted. $276.500 per mo. One available immediately, one April 1. Mr. Simms 9-5, 386-3414, evens. 386-6916. OK Trucking Co. Ltd.

NEW THROUGHOUT THREE bedroom, lower level duplex, stove and fridge, and laundry area off kitchen, wall-to-wall throughout, four-piece bathroom, plus two-piece ensuite, nice location on Craigflower Rd. close to bus, golf and Gorge water. Available March 1st. 478-2530.

232 BURNSIDE RD. WEST
Up—2-3 bedrooms, stove, fridge. Rent $335.
Down—2 bedrooms, stove, fridge. Rent $230.
Utilities included.
david burr ltd.
655 Fort St. 384-9335

BRAND NEW COLWOOD

2-bedroom, includes major appliances, wall-to-wall carpet, sundeck with city and ocean views, electric zone controlled heat, with roughed-in laundry and rec. room, guaranteed rent $300 month, phone 592-1331 after 6 p.m.

BRAND NEW DUPLEXES IN Colwood area. All units are semi-detached. Has fireplace, and wall to wall carpeting, 3 beddooms, master ensuite. Close to school and shopping centre. Immediate occupancy. Rent $350. Please call 384-8124.

EXECUTIVE

Available May 1st. 3 bedroom, master ensuite bath, wall-to-wall broadloom, all appliances including washer-dryer, dishwasher, balcony; includes heat, electricity, $475. Call 386-8385 for appointment to view.

TWO BEDROOMS, SXS DUPLEX, Esquimalt area, close to bus, recreation centre and shopping facilities; references preferred, one small child acceptable, no pets; $300 per month. Phone Friday after 5 p.m. or Saturday between 10 a.m. and 12 noon, 383-0959.

EXTRA LARGE, BRIGHT, roomy, 1-bedroom in lower duplex, prefer older couple or person. No children or pets. $220 per month includes utilities. Please phone 598-6401 after 6 p.m. only.

BURNSIDE AREA, WHITTIER Avenue, two-bedroom, side by side plus one in full basement, dining room, fireplace. $300. Two-bedroom, upper suite, $165. Both available April 1st. 479-8454.

LARGE 1 BEDROOM DUPLEX, with view, available April 1st, wall-to-wall throughout, fridge, stove, all utilities included, no pets or children, $260 month. Call after 4:30 p.m., 384-4711.

THREE BEDROOM SIDE BY side, one year old, wall-to-wall carpet, fireplace, fridge, stove, dishwasher, washer and dryer. No pets. Available April 1st. $431. 598-8676, 859 Admirals.

2-BEDROOM DUPLEX, FAIRfield, heat, hot water included. One older child accepted. Phone after 4:30 weekdays, anytime weekends, 389-4678.

2-BEDROOM FULL BASEMENT, fridge, stove, rugs and drapes included. Esquimalt area close to school, bus, shopping and golfing, $325. 384-9560 or 479-9710.

FOR RENT—2-BDRM. DUPLEX (top floor) Gorge area. $250 per month Heat, light and water included. Phone Jim Webber 382-7276. Town and Country Realty.

NEAR NEW, 3 BEDROOM, SIDE by side, 1½ baths, fridge and stove, drapes, double garage, on quiet cul-de-sac, couple preferred, $350. 658-1144 after 6.

MODERN 3 BEDROOM, CLOSE to all amenities, carpeting, fridge, stove, large family room, sundeck, garage; suitable for married couple with 2 children. $350. 385-4209.

3-BEDROOM TOWNHOUSE, END unit, fridge, stove, 1½ baths, full basement, carport, swimming pool, saunas, playground and paddling pool. $385. 479-2041.

LANGFORD-COLWOOD AREA, 3 bedrooms, wall to wall, fireplace, fridge and stove, close to school and shopping, $340; utilities included. 478-4109.

UNIVERSITY HEIGHTS
3 bedrooms, fireplace, rumpus room, washing facilities. Heat, electricity and water included $400 per month. 479-6609 or 477-7988.

ONE-BEDROOM DUPLEX FOR rent, parking facilities, near Mayfair shopping centre. $220 per month. For more information phone 386-7051.

DUPLEX, UPPER SUITE FOR rent — 2-bedroom, close to Hillside-Quadra. Fridge, stove, heat, light included. $240 a month. Call 658-8681, evenings.

UNIVERSITY AREA TWO BEDrooms, 1½ baths, den,

215 HALLS, WAREHOUSES, STORES and OFFICES TO RENT

SEASPRAY PROPERTIES LTD./ REALTORS

OFFICE SPACE

QUADRA CENTRE — Air conditioned, elevator, deluxe new space. Ample on-site parking.
QUADRA-CALADONIA — Limited space available in this new unique complex.
NORTH DOUGLAS — Storefront space across from Town and Country, high traffic count.
DOWNTOWN — Various attractive spaces avail. from 440 sq. ft.

STOREFRONT — Up to 2000 sq. ft. near The Bay. Good parking. Central location. Ideal sales office

RETAIL SHOPS

QUADRA CENTRE — 4,000 sq. ft. ground floor. New building, excellent exposure. Quadra near McKenzie.
STADACONA CENTRE — A new shopping centre available late summer '77 — 30 shops from 250 sq. ft. location: Oak Bay Junction.

WAREHOUSE SPACE

ROCK BAY AVE. — 1200-1800 sq. ft. with showroom.
ALPHA ST. — 2,350 sq. ft. front and rear access.
CECELIA STREET — 6,600 sq. ft.
386-3124 R. D. LAW 478-9474
386-3124 J. COLWELL 479-4670

FOR RENT
76' FRONTAGE ON DOUGLAS

Available immediately including good building of 2,000 sq. ft. located near Mayfair. For further details contact Mr. Anderson, 382-2721 or 477-4985.

STREET LEVEL OFFICE SPACE

West Burnside, approximately 600 sq. ft. of modern, attractive, office space, fully decorated, ample parking, reasonable rent, 388-5454, 388-4014, evenings 598-6953.

INDUSTRIAL SPACE

4,000 sq. ft. inside space and equivalent amount of outside paved area in new warehouse. Located on Keating Cross Rd. in central Saanich. 20' high ceilings. 18' over head door. Area is 50x80. will lease as a package at $3.45 per sq. ft. 658-1112 or 386-2261.

LONG TERM LEASE

Johnson St. & Government. 2 Display windows. 1800 sq. ft. floor space. Parking at rear. Owner will negotiate on redecorating interior and exterior. $900 per month.
KEN IVERSEN 477-5641
HENDERSON REALTY LTD.
GREEN ACRES 385-9741

ILOOKING FOR REASONABLE rent? Good location, new building in city. Warehouse and office spaces. 900-1800-3200 sq. ft. areas. From $3.00-$4.50 per sq. ft. Phone owner at 388-5474, Monday to Friday, 9:00 a.m.-4:00 p.m., or 592-2142 after. Ground floor 400 sq. ft. ocean view, $125 per month, elevator and heat included.

WAREHOUSE

New Condominium Warehouse from 1,300 to 4,700 sq. ft. for lease or sale. Good location. Contact Tom Siemko 382-2134.
FARMER INVESTMENTS & REALTY LTD.
825 Bay Street

FORT AND QUADRA

6400 square feet ground floor. Available May 1st. Also 1600 square feet of mezzanine. Swinerton Stewart Clark Ltd. 385-2481.

SIDNEY CENTRE
Retail shops and office space available for immediate occupancy in new modern 3 storey building on main street. Air conditioning and elevator. Call Tom Sparling, 656-5511, Sparling Real Estate Ltd., 2489 Beacon Avenue, Sidney, B.C.

WAREHOUSE

NEW OFFICE AND WAREHOUSE space, 1900-2700 sq. ft. units, 18' ceilings, finished offices. $3.15 per sq. ft., taxes and water included. Corner of Cave and Devonshire. Phone 479-7041 or 477-5274.

PRIVATE OFFICE (share)
$200
Prestige office close to Parliament Buildings. View, Secretary available. Discuss terms. Ideal for Realtor, Mortgage Broker, Insurance, etc. Smith Dobson Estates Ltd., 384-1424.

LOVELY OLD BUILDING across from Market Square available for less than the same space in the big project. 2,000 sq. ft. of bright daylight space with 16' ceilings and parking. Ideal for artists, furniture, or restaurant. Old Johnson Street at Government, 383-7946.

1200 SQ. FT. OF BRIGHT CLEAN office space. Lovely view of water. 929 Esquimalt Road. (Upstairs) — $395.00 per month. Heat, light and water included. Lease available. Call: 385-7721, GARDNER REALTY LTD.

1200 SQ. FT. OF PRESTIGE OFFICE space, available in new building. Located out of the downtown area. Available now. Renting at less than $600 month. Details from Mr. Anderson, 382-2721 or 477-4985.

$4.00 PER FOOT

1800 sq. ft. new warehouse space for lease. Water, heat and light included. 545 David St. Phone Mr. Jones 879-4151 collect.

Downtown Location

Retail-warehouse space to rent or lease. 3,000 sq. ft., $650 per month. Call Ted now for full details, 385-2222.

TWO OFFICES

on Douglas, 5 minutes from town, convenient parking available, $85 and $150. 592-0828.

FOR LEASE, 2800 SQ. FT. WAREHOUSE, block construction, dock level, 18' ceiling, on rail siding. Contact Victoria Van and Storage, 517 Esquimalt Rd. 384-4118.

WAREHOUSE, RETAIL, COMMERCIAL space, available. Will divide to suit. Rental from $2.00 per sq. ft. per year. 595-7711, evenings 477-6666.

OFFICE SPACE NEAR JUBILEE Hospital. Suit Doctor, Dentist or other professional. 1956 sq. ft. plus parking facilities. $1060 a mo. 595-5911. Kilmarnock Holdings Ltd.

SIDNEY
Space for rent, ground floor, $5 a sq. ft., excellent for drafting offices, medical lab, dental lab, or private school. 656-4076, 656-1779.

OFFICE SPACE NEAR JUBILEE Hospital. Suit doctor, dentist or other professional. Some partitions included. 600 sq. ft. at $280 a mo. Kilmarnock Holdings, 595-2434.

STORE FOR RENT
Nice corner location in Burnside at Tillicum Shopping Centre. Approx. 2000 sq. ft. $750 per mo. Phone 388-6264 or 386-6161.

WAREHOUSE AND LIGHT MANUFACTURING space available immediately in downtown area. T. Davies diversified holdings Ltd. 388-9181, 478-5434.

OFFICE SPACE OF 200 TO 600 sq. ft. renting from $65 to $150 per month. Available immediately. Details from Mr. Anderson at 382-2721 or 477-4985.

KEATING AREA
Prime heated workshop area with office, washroom and ample parking, approximately 2400 sq. ft. Phone 652-3937, before 4:30 p.m.

WAREHOUSING SPACE
New centrally located building, zoned light industrial, fenced off-street parking and loading. Inquiries welcome. 477-1454.

SOOKE

Approximately 900 sq. ft. of prime retail or office space in village centre, $3.75 per sq. ft. 652-4286.

FOR LEASE OR SALE: 2600 square feet building with 4000 square feet of fenced parking. Call Doug at 383-8941 or 479-6368.

NEW RETAIL SPACE, STREET level, 900 sq. ft. $375 per month. Two months free. 382-8613 or 656-2195.

2,400 SQ. FT. NEW WAREHOUSE space. Lease, sublease, or monthly rent. 60 Crease Ave. Call Don White, 383-5325.

LOCKER SPACE AVAILABLE, suitable household effects, old documents, overflow stock, etc. $18 month up. 824 Johnson, 388-5714.

215 HALLS, WAREHOUSES, STORES and OFFICES TO RENT

Park Pacific

MODERN NEW CONCRETE
5-STOREY BUILDING
QUADRA and McKENZIE
AVAILABLE NOW
—550 to 5,500 sq. ft.
—Central location
—Professionally finished
—Present tenants include — Fed. and Pro. Gvt. B.C. Tel., Life Offices, Accounting Firms and Restaurant
Rent Includes:
—Heat, hot water, air conditioning
—Drapes and carpet
—Partitioning to requirements
—Reserved Parking

PARK PACIFIC APARTMENTS LTD.
388-5491

PAY NOTHING BUT ONE RENT CHEQUE

In this brand new office space situated in a prime location. Included in the negotiable rents are free parking, elevator, heat, air conditioning and janitorial services. For any further information call:
WESTMONT REALTY LTD.
920 Hillside
386-6796

PROFESSIONAL OR COMMERCIAL OFFICE SPACE TO RENT

830 PEMBROKE

—1 area 2700 sq. ft. Can be partitioned.

829 ADMIRALS

—1 area 1375 sq. ft.
Rates from $4 sq. ft.
KILMARNOCK HOLDINGS LTD.
595-2434

AVAILABLE IMMEDIATELY, new exclusive office space in downtown Victoria. Up to 8,000 sq. ft. air conditioned, wall to wall carpet, elevator service. Will partition to suit your needs. T. Davies, Diversified Holdings Ltd. 388-9181, 478-5434.

AVAILABLE FOR LEASE APRIL. Approximately 3500 sq. ft. heated warehouse, including approximately 1500 sq. ft. finished office. Loading ramp, ample parking, asking $2.75 sq. ft. net. 382-5422, 477-7076, 383-5423.

HASHNA COURT
New building between Town and Country and Mayfair. 3347 Oak Street. Offices and wholesale space available from 800 sq. ft. to 4,000 sq. ft. A. S. Bains Development Ltd. 384-5016 anytime.

DELUXE AIR CONDITIONED carpeted private office. Centrally located. Telephone answering and secretarial services available. Phone Mr. Simms, 9-5 386-3414. OK Trucking Co. Ltd.

DOWNTOWN OFFICES
Offices from 437 square ft. to 3,000 square ft. becoming available in modern, air-conditioned professional building opposite city parkade. Reasonable rent. Contact M.E.P.C. 383-4168.

WAREHOUSE — 3200 SQ. FT. LOCATED at 2070 Henry Street, Sidney. Rent $650 per month.
GARDNER REALTY LTD.
H. A. Gardner — 385-7721

STREET LEVEL STORE, 1000 SQ. ft. Will modify to suit tenant with lease; $500 per month. 824 Johnson, 388-5714.

1500 SQ. FT., SECOND FLOOR warehouse, 220 volt, compressed air, $275. 384-5321, 395-5542.

$235 STORE DOWNTOWN
15' shop frontage, good location, immediate occupancy. 383-1239.

233 MORTGAGE LOANS and INSURANCE

1st - 2nd - 3rd Mortgage Loans

NO BONUS
NO DISCOUNT
NO HIDDEN CHARGES

Examples

BorrowQPAY	MONTHLY
$ 2,500	$ 34.23
$ 5,000	$ 68.46
$10,000	$136.91
$15,000	$205.36

15-year amort. — 5 year term
No amounts too small or too large
Interviews in privacy of your own home
Money immediately available
W. A. (Bill) Hodgson
385-4528
24-Hour Service
Byron Price and Associates Ltd.

1st AND 2nd MORTGAGE LOANS ANYWHERE IN B.C.

Cash valuations on existing mortgages or agreements given without obligation.

Call L. Thomas (Sr.) at Douglas Hawkes Ltd.
990 Blanshard St., 384-7128.
(Residence, 478-6058)

NEED MONEY??
TO BUY — BUILD — REMODEL — REFINANCE
1st — 2nd — Equity Mortgages Arranged or Purchased
—AGREEMENTS FOR SALE PURCHASED OR SOLD
—BUILDERS INTERIM FINANCING ARRANGED
—We Loan in ALL AREAS Including UP-ISLAND
—For Quick Courteous Confidential Service Call Don MacGillivray.
Seaboard Properties Ltd.
3947A Quadra Street
Telephone 479-7138

IMMEDIATE ACTION

Commitment within 1 hour; interim, bridge financing or conventional mortgages — commercial, residential or farm.
PRINCIPAL MORTGAGES LTD.
479-1687

MORTGAGES
Quick decisions on interim, short and long-term commercial, residential and industrial applications.
ROBERT ELLIS
PRINCIPAL MORTGAGES LTD.
479-1687

WE HAVE NUMEROUS CLIENTS with funds to invest in mortgages. Let us know your needs; it is possible we may just be able to help. Call L. Thomas (Sr.) at Douglas Hawkes Ltd., 990 Blanshard St., 384-7128 or Residence 478-6058.

MORTGAGES ARRANGED
Bought and Sold
Boyd Sadler
Farmer Investments & Realty Ltd. 382-2134

SAANICH MORTGAGE
If You need a small second mortgage to fix up your home, phone Alan Dove, 388-6657.

SAANICH MORTGAGE
will purchase that Agreement for Sale or mortgage you own. Alan Dove, 388-6657.

Funds available immediately for 1st and 2nd mortgages. Contact:
david burr ltd.

234 MORTGAGES FOR SALE

FIRST AND SECOND MORTGAGE AVAILABLE

Don MacGillivray
Seaboard Properties Ltd.
3947A Quadra St.
479-7138
Located in Lake Hill Village — no parking problems.

REQUIRE $2,000 2ND MORTGAGE 14%, 5 Yr. term. B. Greig 386-6164 or 598-3105 Castle Properties Ltd.

234 MORTGAGES FOR SALE

$295,000 AGREEMENT FOR SALE discount to yield 14%, payment $2850 per month 2½ year term. 477-6666.

235 WANTED TO BORROW

18% RETURN

We have a limited demand for interim financing yileding 16-18%
Robert Ellis
Principal Mortgages Ltd.
598-7262 (Res.) 479-1687

CONSIDER
Well secured 14½% and better returns on short and medium-term mortgages. Amounts from $5,000 placed readily giving a steady yield. Call:
ROBERT ELLIS
PRINCIPAL MORTGAGES LTD.
479-1687

BUILDER
Requires short term funds, fully secured by mortgages, interest 14 per cent and up, provisions for roll-over interested investors 386-0130.

240 BUSINESS OPPORTUNITIES

ONE OF THE BEST

HOTEL INVESTMENTS ON VANCOUVER ISLAND HAS RECENTLY BECOME AVAILABLE!
LOCATION: Northern Vancouver Island Centre — right downtown and waterfront.
FEATURES: 36 rooms — all with colour TV, phones and private bathrooms. Pub which seats almost 300 — lounge — food and banquet facilities — foreshore lease — five suite conversion. Considerable area for future development.
Present economy of the area and potential based on mining, fishing, logging and tourism. Complete details from
IRA FREEDMAN
NORTHERN PACIFIC REALTY LTD.
No. 309—1020 McKenzie Ave., Victoria, B.C.
Tel. 479-1687

SALT SPRING ISLAND
BOWLING ALLEY — Thriving business in Gulf Islands. No competition. 4 BR. Executive type residence incl., which makes ideal family affair. 3½ acres zoned C5 gives room for expansion. This business will not make you a millionaire but does give excellent living.

HOLIDAY RESORT — Well established year round operation on St. Mary Lake, 10 units and owners res. On 3 acres zoned C4. Make this small business a good family affair. Owners at retirement age and wish to retire.
JAKE JAVORSKI, Pemberton, Holmes
Box 929, Ganges, B.C. 537-2832 or 537-5568.

TERRIFIC SHOP OR STORAGE

1300 sq. ft. shop or warehouse included with purchase of 6 year old home near Sooke. Located on over ½ acre with option to purchase adjoining lot available. Attractive home features 3 bedrooms on main floor plus professionally finished suite in full basement. Large mtge. at 10¼% may be assumed by qualified purchaser. Vendor may consider trades. Give us a call for details:
MARILYN MOORE — 478-2482
JO LENNOX — 478-2553
Homefinders, Wall and Redekop

COURTENAY LOCATION MACHINE AND TOOL SHOP
$80,000

Price includes: 12'x68' mobile home, 20'x40' shop, 9 machines, all on 3 acres. M.L. 22027. For further information call:
388-4271, 592-6338
JACK SWANSTON
J. H. WHITTOME & CO. LTD.

REVENUE $1120 P.M. MONEY MAKER!

Legal triplex plus 6 housekeeping units. Victoria Stadacona Park area. Fine spacious suites partially furnished. Vendor will adjust financing to your qualifications. What offers? $95,000. MLS.
BARB MacDOUGALL
477-7291 (Bus) 658-5702 (Res.)
D.F.H. REAL ESTATE LTD.

34 ACRES; COTTAGES SUBDIVISION POTENTIAL
Just west of Parksville; good arable land with mixed timber. Small sawmill, truck & equipment also available. FP $95,000. This investment property may be seen on Sunday afternoon. Look for sign on Alberni Hwy just outside Coombs, or call BOB CARTER, 598-6143, 598-6143, 385-2181
or KEN WALTERS, 479-7583 (anytime) Swinerton Stewart Clark Ltd.

An established business in good location, with growing clientele. Easy take over, lease and fixtures at $4,000 plus stock at inventory. MLS No. 22378. For more information, call:
URSULA E.S. LA LONDE or EDNA VLIET at 598-3321.
384-6758 383-0681
JACK MEARS
OAK BAY REALTY LTD.

SMOKE AND BOOK SHOP IN the heart of Sooke. Take over stock and fixtures at less than cost. Total inbestment approximately $10,000. $5,000 down to responsible party. Good lease. Must sell immediately. 652-4286, or 642-3983.

11 SUITES
Pride of Ownership

4 Years old with city centre proximity. Favourable financial arrangement possible, $235,000.
BARB MacDOUGALL
477-7291 (24 Hrs.) 658-5702 (Res.)
DOUG BAVINGTON
477-7291 (24 Hrs.) 598-3929 (Res.)
D. F. H. REAL ESTATE LTD.

40-80' FORT AND MEARES STS. Renovate these two (or one) buildings at 1125 and 1127 Fort to suit your needs. Suggest owner occupied business, medical, dental, architectural or legal offices. Zoning says possible limited commercial. 598-4219.

RESTAURANT $48,000

Fully licenced, 60 seats, located in Courtenay. For more information write Victoria Press Box 425.

VERY LUCRATIVE SMALL RETAIL and Wholesale, Manufacturing Business. Volume tripled last 4 years and still growing. Better than average return. Owner will train. $120,000. Reply to Victoria Press, Box 570.

EXPERIENCED HAIRDRESSER wanted to start own business in Esquimalt. Will supply commercial space all equipment and 1 years negotiable salary to right person to get them started. Phone 386-0832 9-5 Mon.-Fri.

WELL ESTABLISHED LANDSCAPE and gardening business. Truck, small tractor and attachments, power equipment, maintenance contracts, great potential. 479-3773.

HARMONY ONE FOOD BARS. Good all-year trade. Heavy in holiday seasons. Two locations. Sale due to added business interest. 5% agents welcome. No lease. 383-5511 days, 385-5906 evenings.

FISH AND CHIP SHOP
—well established, licensed
—seats over 70
—good lease, showing good profit
—$40,000, some financing available
Phone 656-4873, 9-10 p.m. only

BAKERY. START YOUR OWN with all equipment for sale and lease premises. Open for view Sunday 13th from 1-4, 918 Craigflower Road.

EARN EXTRA INCOME THE Amway way. As little as $15 gets you started in a business of your own. Get the story, write to Victoria Press, Box 550.

FOR SALE — UP TO ONE-HALF interest in new apartment block (A.R.P.) good location and excellent tax write-off. 477-6666 and 595-7711.

FOR SALE — RETAIL BUSINESS including modern premises in interior of B.C. Annual sales in excess of $100,000. Excellent family operation, Victoria Press, Box 459.

IMPORT GIFT SHOP

$1000 plus stock and fixtures, approximately $6500. 592-1333.

FOR SALE BY OWNER. CORNER grocery on ¼ acre. Very good returns and a steady clientelle. Ideal family situation plus a comfortable 3-bedroom home. 652-3360.

240 BUSINESS OPPORTUNITIES

P.R.B
P. R. BROWN AND SONS LTD.
"The People To See"

LODGE
NORTH PENDER ISLAND
$285,000
A well maintained guest Lodge overlooking a beautiful island scene. Close to Ferry, Marina, Golf Course, Store, Rest & Relaxation within a one hour Ferry ride fro meither Vancouver or Victoria:
MAIN BUILDING
Nine furnished guest rooms. Lounge is 14½x38½ ft. Large picture window. Grand piano in top condition.
SEPARATE BUILDINGS
—Full Dining Room. Building is 30x40 ft. Made of cement blocks. Banquet room is at floor level and approx. 30x33 ft. Frig., Bar, 31 cu. ft. deep freeze, upright piano, etc.
—2 Housekeeping (2 bedrooms) deluxe cottages.
—2 overnight cabins.
—1 Staff Cottage.
—Tool, and laundry shed.
—1 small greenhouse.
GROUNDS
—5.7 acres. Landscaped. Picturesque view.
—600 ft. waterfront.
—Swimming pool
—Tennis court.
—BBQ
—Asking $285,000. Trades considered.
—MLS 20752
ALSO
Should you desire a very nice ranch-style home — separate but close to the Lodge, OR, should you have no interest in owning the Lodge, but, would like to own this fine piece of property by itself, consider this:
HOME
—3 bedrooms, 2 fireplaces, electric heat, 2 bathrooms.
—1200 sq. ft. on each of two levels.
—Panabode, 5 years old.
kitchen is 11½x15¼ approx.
—Living Room is 25½x15¼ ft.
—Family Room is 28x15.
—1.4 acres with picture view of sea.
SEPARATE BUILDINGS
—One 3 bedroom guest cottage. Electric heat. Also oil heat.
—1 barn.
Asking $94,900 trades considered.
MLS 20054
For more information, and appointment to view, please call either:
R. Grant — K.O. Moore — D. Wagner
385-3435 anytime, or, write to 762 Fort St., Victoria, B.C. V8W 2N6

ANTIQUE SHOP

One of the most beautifully appointed stores in the business, a renowned name with a tremendous clientele list. Price is right. Privilege to purchase entire inventory at low money-making price. Call us for viewing.
MARK MACKENZIE 595-4596 or AL MATTEO 658-5057
THE ROYAL TRUST COMPANY
384-8001

MUST BE SOLD

Make me an offer, on this local amusement, business ideal for young fellow. Will look at anything near $6,000. Makes excellent return on investment value on assets alone. Statement available. Call Peter Ter Veer 479-1588.
THE ROYAL TRUST COMPANY
384-8001

THRIVING RESTAURANT, $47,000. Take over F.R.D.B. mortgage, $20,000. Balance cash plus stock. Excellent lease arrangement. Days 388-6722; evenings 382-3736.

MANUFACTURING AND WELDING shop for sale. Fully equipped, shop including truck with portable welder, asking $19,000 for information, call after 5, 478-8457.

BEAUTY SALON, EXCELLENT $7500. Some terms. 474-1271 days, income for one or two operators, low rent, good location, full price, 382-8965 after 5.

BAKERY FOR SALE BY OWNER In busy shopping centre, Greater Victoria area. Phone 479-4478.

WOOL AND CRAFT SHOP
Good location, trained help, $8,000. 386-8583, after 6 p.m.

241 BUSINESS OPPORTUNITIES WANTED

RESTAURANT

There's a great future for someone who is ambitious. Changes are taking place and only one way to go — up! Presently seating 76, licenced and smack in centre of uptown and high traffic area. Investigate by appointment only. Call 479-1667 anytime.
I. G. LIDSTONE
J. H. Whittome and Co. Ltd.
Royal Oak Branch

WANTED: RENT WITH AN OPTION to buy, a building suitable for retail use with living quarters or house attached. Phone 386-3832 or 477-9395.

CLIENT WANTS COFFEE SHOP, fish and chip, or small retail store. $60,000. Cash Mr. Shaver 388-5911. Douglas Realty.

GLASS OR MILLWORK SHOP IN Victoria area. Victoria Press, Box 551.

244 REVENUE PROPERTY

COLWOOD CUL-DE-SAC SIDE BY SIDE

Quiet and peaceful neighbourhood and a no thru street. Each side has 2 bedrooms, full basement and beautiful hardwood floors. Also carport and extra wide blacktop for rec vehicle parking. One side brings attractive rent — the other ready for inspection.

$69,850
MICHAEL BURR
david burr ltd.
655 Fort St. 384-9335 598-2079

NICE NEIGHBOUR

What could be nicer than a neighbor who helps you make your mortgage payment? Owner's suite has 3 huge bedrooms, dining room and fireplace, all with a comfy wall-to-wall carpet. Neighbor's suite with character galore, rents for $240. Drive by 816 Dunsmuir then try your offer on

$63,900

MLS — GLENN NICHOLLS — 598-7689 or 592-2431, Lansdowne Properties.

FAIRFIELD 17 SUITES

1. Excellent condition inside and out.
2. Close to all amenities.
3. 10—1-bedroom suites
4. 7 bachelor
5. Heavy oil hot water heating
6. 9 garages
7. Close to large shopping area.

Asking price $285,000
BERT COLES
384-8001 or Res. 592-3311
THE ROYAL TRUST COMPANY

A REAL GEM!

This 9-unit motel has a tremendous earning power. Top notch condition inside and out. A good Ma and Pa retirement business. Little work and high return. It is our pleasure to show at anytime.
AL MATTEO 658-5057 or MARK MACKENZIE 595-4596
THE ROYAL TRUST CO. 384-8001

NEW DUPLEX PRICE REDUCED FROM $116,000

679-881 Kindersley, off Coles, off Admirals. To view phone Builder, 479-8403.

ROCKLAND HERITAGE
Shows over 13% net return. Located on corner lot, approx. 5 blocks from city center in Rockland. 14 units are primarily housekeeping rooms and some bachelor suites. All furnished. Full price $119,900 firm. Down payment $19,900 and will carry $100,000 to good convenant. Private. 479-4594.

AAA TENANTS
7¼% cash return on $175,000 equity. Over 10% equity gain per year. $725,000 commercial bldg. Victoria with AAA tenants occupying over 70% of the space. Sold fully leased. R. Butler, Ph.D. 472-9514, 388-6275, pager 2813, Century 21, Principal Properties Ltd.

SMALL SHOPPING CENTRE
23 miles from Victoria, revenue $31,000 per year, approximately 30,000 sq. ft. property, room for expansion, sacrifice, $235,000. $60,000 will handle by owner, 652-4286.

244 REVENUE PROPERTY

david burr LTD.
655 FORT ST. 384-9335

COMMERCIAL BLOCK

Comprising stores and professional offices. Good location and building in first class condition.

$210,000

61 SUITES

One of Victoria's finest modern apartment blocks in excellent walking distance location. 1 and 2 bedrooms—sauna-recreation room —showing excellent return on moderate rents.

$1,250,000

For further particulars, contact david burr ltd.
655 Fort St. 384-9335

Green Acres
HENDERSON REALTY LTD.
385-9741 (anytime)

10 SUITES
$115,000

Older type Apt. block all self-contained. Most suites furnished. 5 bachelor, 3 1-bedroom, and 1 3-bedroom. Grossing over $19,000 annually. Lot size 12,300 sq. ft.
FRED G. CARVER
385-9741 or 595-8664

INVESTING??

Attractive 6-suite block in excellent condition, well located with potential for expansion. New MLS at only $132,000, with good mortgage.
881 OLD ESQUIMALT RD.
O. E. WHITE 592-7220 H. GOLBY 592-6730

P.R.B
P. R. BROWN AND SONS LTD.
"The People to See"

DUPLEX COOK STREET

Side-by-Side stucco duplex in the Fairfield area. Each side has a living room with fireplace, separate dining room, 2 bedrooms — hardwood floors — full high basement, individual automatic oil heating systems. Separate double garage.

CORNER LOT LOCATION ZONED MULTIPLE DWELLING

Price $85,000.00
385-3435 JOHN EVANS 477-4452

QUALITY DUPLEX

A superb side-by-side duplex with 1160 sq. ft. on main each side. Character L.R. with beamed ceiling and brick fireplaces—D.R. inline. Large modern kitchen with eating area: 4-pce. bath plus maste en-suite. Full basement with finished family room; 3rd B.R. and laundry area and 3-pce. bath. Large attractive fully landscaped lot with many fruit trees. Excellent location. $122,000. M.L.S.

OAK BAY BORDER

Up and down 2-br. duplex—side by side entrance. Well finished—spacious L.R. and dining area. Updated wiring and plumbing. Each suite rents for $250 mo. Asking price $64,900.

479-1667 Joan Hopper 652-3103
388-4271 Donna Valikoski 384-2057
J. H. Whittome and Co. Ltd.
Royal Oak Branch

LOOK FOR A TAX SHELTER CAPITAL COST ALLOWANCE APARTMENT

24 suites close to parliament buildings. Only 9 months old and fully occupied. Full price $738,000. For more information call HAROLD WARE, CASTLE PROPERTIES LTD. Office 386-6164 Res. 598-4358.

MONEY MAKER

Completely renovated fourteen housekeeping rooms and furnished. Revenue $28,080. Large lot. Easy to manage. Near Craigdarroch and uptown. See this by appointment by calling 479-1667 anytime. Asking $169,000. MLS 23218.
I. G. LIDSTONE
J. H. Whittome and Co. Ltd.
Royal Oak Brnach

DELUXE DUPLEX

of over 1200 sq. ft. ea. side; plus nearly full basements. 3 bdrms., f'places, 1½ baths, sundecks, utility off kitchen, R.I. F.P. and plumbing down. Large lot. 1 side rented at $400 per month. Asking price $115,000. Vendor says present all offers. Call:
JACK GREENWOOD — 386-2911 - Homefinders, Wall and Redekop

RENOVATORS

English cottage with in-law suite (side by side), James Bay. Rental income $575 per month furnished, ideal for CMHC renovations and financing has legal complex, double garage, greenhouse, close to Parliament Buildings. For details phone Doug Mackillop or C. Warren, 385-5113. Frank Beamish Realty Ltd. Price $53,500.

DUPLEX $52,800

Up and down duplex, one block from SIKH TEMPLE. Spacious main floor with dining doom and fireplace — good size bedroom in each unit. Part basement. 2 stoves and 1 fridge included. For further information: GEO. (FLETCH) FLETCHER, Izik Homes Realty, 383-8522 (24 hrs.) or res. 386-3809.

2 SUITES

This excellent accommodation has 3 bedrooms, L.R. with fireplace, large kitchen with eating area and 4-piece bath in each suite. Home plus in-law suite. Quadra-McKenzie area. $65,900.
KENT MacLEOD
385-7721 595-4273
GARDNER REALTY LTD.

$$$ 865. $$$

Yes this solid older up and dn duplex brings you a gross of $865.00 per month. All suites are spacious and nicely decorated. Located on quiet street near Central park. Full price $79,500. Call Victor Wong 385-2458 Byron Price & Assoc. Ltd.

SxS DUPLEX 1842 BRIGHTON

One bedroom each side, one block Oak Bay Ave. $53,000.
RUTH or BEN BENNETT
592-6257 595-5131
CANADA TRUST

MODERN DUPLEX

Great side-by-side duplex in popular Marigold area. High location with fantastic Valley views. Attractive fireplace each side. For viewing or further details, call MELODY VILLENEUVE, 384-8563 or NANAIMO REALTY (VICTORIA) LTD. 385-5741.

SIDNEY
3-bedroom duplex 2 storey, side by side, close to schools, arenas, etc. in an area of new homes, newly decorated. 656-3614.

OAK BAY
Owner occupied character duplex, nice area, well maintained home plus income, $76,500. 592-3387.

FOR SALE — UP TO ONE-HALF interest in new apadtment block (A.R.P.)good location and excellent tax write-off. 477-6666 and 595-7711.

BY OWNER, DUPLEX, GORGE area, renovated throughout, 1 bedroom up, 2 bedrooms down, plus full basement. 479-4610.

244 REVENUE PROPERTY

REVENUE APARTMENT BLOCK

6 1-bedroom suites and 1 Studio, nicely maintained and always rented. SHOWS CLOSE to $18,000 gross revenue. Close to town. MLS No. 23126 - $149,000.
385-7721 Bill Weiss 598-8443

If you expect 10% or better return on your investment you should investigate this 7-suiter located in the Gorge. Asking $98,500.
385-7721 Bill Weiss 598-8443
GARDNER REALTY LTD.

SIDNEY
THREE-BEDROOM DUPLEX, area of new homes, close to schools, marinas, etc. Newly decorated and fully fenced yard. 656-3614.

245 REVENUE PROPERTIES WANTED

DUPLEXPERT

I have sold a considerable number of duplex and revenue properties priced from $35,000 to $160,000. Consequently I know the market. If you wish to purchase call me! If you wish to sell call me for an experienced market evaluation.
Lansdowne Properties
598-7689 592-2431
GLENN NICHOLLS

WANTED: RENT WITH AN OPTION to buy, a building suitable for retail use with living quarters or house attached. Phone 386-3832 or 477-9395.

SXS DUPLEX, CITY OR OAK Bay location. $80,000 max. Mr. Shaver, 388-5911, Douglas Realty.

247 COMMERCIAL OR INDUSTRIAL PROPERTIES

Western HOMES Ltd.
1037 CLOVERDALE AVE.
386-3494

$22,500 Cash to Mtges. by app. purch.—Zoned Lt. Ind. City — heavy traffic count — top cond. — 7200 sq. ft. lot—2400 sq. ft. com. blk. bld. Rm. to enlge. 3 ph. wiring, plumbing—2 offices—full automotive equipped. Ideal for other uses. Call Ken Jensen 386-3494 — 592-9079.

"LIGHT INDUSTRIAL ZONED"

Strategically located corner lot on Esquimalt Road in Victoria West. Has older habitable 1600 sq. ft. building on it that could be lived in or rented out while holding this valuable property for future development, or immediatre construction of your warehouse, etc. if desired. Call me for details: (MLS 22791).
J. G. BAILLIE
386-2911 or 479-4594
Homefinders, Wall and Redekop

PROFESSIONALS
DOCTORS
DENTISTS
10,000 sq. ft. of commercial property with small house that could be used for offices with some remodelling. Good traffic count in Glen Lake. Asking $53,900. Contact BILL KOZAK at 386-6164 Res. 385-0035 ANYTIME. CASTLE PROPERTIES LTD.

LAKE COWICHAN

Concrete block building consists of a Dr's office and a bakery on a 15,000 sq. ft. commercial lot with room for proposed expansion of 3 more stores of 1800 sq. ft. each. Asking $85,000. For further details call:
477-1841 Clifton Mak 384-5947
BLOCK BROS. REALTY LTD.

WAREHOUSE
1800 Sq. Ft.

BLOCK and CONCRETE CONSTRUCTION, central location. Easy access plus 700 sq. ft. mezzanine. Immediate possession, asking $63,900. MLS. BARBARA LIEBENAU 384-8001 or Res. 479-8389. Royal Trust.

FOR RENT
76' FRONTAGE ON DOUGLAS

Available Immediately including good building of 2,000 sq. ft. located near Mayfair. For further details contact Mr. Anderson, 382-2721 or 477-4985.

BY OWNER, M-2 ZONE, NEW building, location, 338 Catherine Street, 7200 sq. ft. office, warehouse and manufacturing. Asking $275,200. All offers and trades seriously considered, phone 388-6474 9-4 p.m. Mon.-Fri. or 592-2142.

WAREHOUSE

New office and warehouse space, 1900-2700 sq. ft. units, 18' ceilings, finished offices. Corner of Cave and Devonshire, phone 479-7041 or 477-5274.

PRIME INDUSTRIAL PROPERTY
1 acre or more, full serviced Central Saanich, 652-3991 days.

NEW 27,000 SQ. FT. COMMERCIAL warehouse building, for sale or trade, $25 per sq. ft. 477-5666.

250 HOUSES FOR SALE

FOR MORE Real Estate SEE DISPLAY Real Estate
Advertisements
Pages 9, 10, 11, 12 and 13

3 BDRMS. ESQUIMALT

Under $50,000
Possible $2,500 Down Payment
Yes. This remodelled, updated older home — has 3 bedrooms (one with fireplace), huge kitchen, large living room with fireplace, rear sundeck, new floor coverings, etc. View with owner by calling:
384-9793 days
384-8391 Evenings 385-0135
J. D. McInnis Contractors Ltd.
843 Craigflower

OPEN HOUSE SIDNEY
FRI., SAT., SUN., 1-5
2306 Mills Road, off of Resthaven. Two bedroom, no-step home, walking distance, professionally renovated only 14 years old. Living room with brick fireplace, four piece vanity bathroom, compact kitchen with bright eating area, new carpeting throughout. Low taxes, $46,900. 656-3317.

LOW DOWN PAPMENT, 3-BEDROOM home, basement, oil heat, corner lot, Jubilee area. 1620 Bay St., easy terms, $45,900. Phone 384-9744.

250 HOUSES FOR SALE

Montreal Trust

1583 GLENCRAIG OPEN HOUSE

FRIDAY 1:00-4:00
SUNDAY 1:00-4:00
ONLY $67,000. Many features include:
—In-line liv. and din. w-w over hardwood.
—Large sundeck with east and south exposure.
—3 BRs, 1½ baths on main.
—4th BR, ½ bath, rec. room with bar, plus workshop in basement.
—Good parking.
—Larger than average fenced lot.
—Close to shops, schools, transportation.
For prior viewing, telephone. MLS
386-2111 MURRAY LUCAS 477-1342

IN-LAW SUITE

A VERY PLEASANT BUNGALOW, close to Mt. Douglas on a quiet dead-end street. This house has a completely self-contained 2 BR in-law suite, or could accommodate a large family with its four BRs and two 4-pce. baths. MLS 22697. Price $72,900. To view, call
386-2111 LARRY PRUDEN 477-7497

OPEN HOUSE 1814 BROADMEAD

(UNIVERSITY AREA)
FRIDAY, MARCH 10
2:00-4:00 p.m.
Immaculate, well planned strata duplex (one side only) has over 2,500 sq. ft. of bright and pleasant living space at a low price of $69,750. If you are looking for 3 BRs (or two and a den), 3½ baths, large rec or hobby room, place this at the top of your viewing list and plan to visit me Friday afternoon. Just turn off Cedar Hill X Road onto Nancy Hanks or Iona Drive and follow the signs. For prior viewing, please call me anytime: MLS 22946.
386-2111 LARRY PRUDEN 477-7497

OPEN HOUSE 2363 BOWKER

THURS., FRI. 1:30-3:30. This 2 BR residence is perhaps the best buy in Oak Bay today. A pleasure to show, there is nothing to do but move right in as this house is in immaculate shape. The home and grounds area easy to care for and would be ideal for retireds. Reduced from $57,900 to $55,900 for a quick sale. For prior viewing or for more info:
386-2111 GARY RESTELL 477-0851

MUST

250 HOUSES FOR SALE

$49,900

Starter home in excellent condition. 2-BR combination LR-DR. Finished room in basement. Workshop, utility area. Good garage; large lot that backs on to a park.

$34,900

1201 Lyall St. (Esq.). 1-BR, easy financing, corner lot. Try your down payment.

ALL OFFERS CONSIDERED

$79,900
1157 BURDETT
3 BR, 3 bathrooms, den, LR with FP, DR, rec room. Large lot. Vacant.

"Metchosin"

946 KLAHANIE DRIVE
2-acre country estate, 5 BRs 1½ bathrooms, den, DR, LR, rec room, sauna. 1,000 sq. ft. shop and horse barn. $157,000.

"REDUCED"

$119,500
1310 MANOR ROAD
3 BR, den, LR with FP, DR, billiard room, sauna, dance floor, wet bar, wine cellar, workshop, Bar-B-Q area. Good financing available.

Smith, Dobson Estates Ltd.
THE HARBOUR TOWERS
384-1424
Jack Dobson, 598-8385
Vic Smith, 595-5446

Green Acres

DANE DEVELOPMENTS
Open House
Sat. & Sun. 2-4 p.m.
4149 and 4151 TYNDALL
$59,900
Only 2 left. 3 Bedrooms, full basements, final stages of construction.
Salesman 592-2449
Evenings 479-5945

PACE Properties Ltd.
1640 Oak Bay Ave. 595-2413

OPEN HOUSE 10-MILE POINT

3991 Smugglers Cove Road is open between 2-4 p.m. Saturday for folks looking for a modern 3 bedroom, basement home on a wonderful large (.4 acre) seaview lot.

Hot water heating, new deluxe carpeting and plumbing installed by present proud owners, who now must regretfully sell. Offers to $125,000, occupancy immediate if required. MLS.

BRIAN HIGGINS will be there to show you around.
595-2413 658-8402

—3240 IRMA ST.
—2 BEDROOMS
—FULL BASEMENT
—STARTER OR
—RETIREMENT
—MOVE IN NOW
—ASKING $47,500
—MUST BE SOLD
—MLS 21102
—FRANK BEAMISH REALTY
—385-5113 ANYTIME

$47,900 3 BEDROOMS BASEMENT

—includes major appliances
—living room has fireplace
—separate dining room 7 deck
—all services updated
—high dry basement
—quiet street close in.

DOUG POWELL
386-2911 or 388-7642
386-6275 Pager 878
Homefinders, Wall and Redekop

Hawaii Free

is first prize to the lucky purchaser of this rustic home in Mill Bay. This unique 2-bedroom home on ½ acre is perfect for the person who wants something different and delightful. Make a firm offer for $42,900 and start planning your trip to Hawaii. Call Brian Hurst at J. H. WHITTOME & CO. LTD., 748-0381 or Ann Dusseault 748-2521 anytime.

EXCELLENT BUY, PRIVATE sale. Two-year-old home at end of quiet, cul-de-sac in new Whiffen Spit development (Sooke). Partial view of Sooke Harbour, 5-minute walk from beach, 1100 sq. ft., three bedrooms, 1½ baths, plus undeveloped basement. Concrete driveway and patio, ½ acre partly landscaped with large garden area. Assume mortgage at 10½%, $54,500. No agents. 642-3804.

LARGE COUNTRY HOUSE, CENTRAL Saanich. Fully renovated 1976. Half acre lot. No through road. Valley views. 3 bedrooms, family room, playroom, separate dining room, modern kitchen with eating area, living room, 1½ bathrooms carport. Available to view by appointment. Aske Construction Ltd. 384-0575, 656-1162, $76,000, including 4 appliances.

NORTH OAK BAY

Attractive, spacious, 3-bedrm. home on Lansdowne slope. Large living room and dining room, 2 fireplaces, wall-to-wall throughout. Well landscaped lot. Drive by 3017 Larkdowne Rd. $86,900. To view call 592-4912 after 5:30 p.m.

LOW PRICE GORDON HEAD

Owner going overseas. 3 bdrms., 1½ bath, full basement, 1973 home in desirable area, $64,000. 477-5026. No agents.

THREE-YEAR-OLD, 4-BEDROOM split level home on 1 acre. Large L-shaped living room, dining area, and nook. Sunken family room off kitchen, fireplace, 1800 sq. ft., $64,900. with fridge, stove and drapes. 30 minutes out of Victoria. 383-2578.

GORDON HEAD BY OWNER

Custom home, 1900 sq. ft. finished 3 Bdrm. 3 Bath. Vacuflo, double garage. Excellent location on quiet cul de sac. Close to rec. center. Asking $83,900. 477-1702.

BY OWNER TRY $500 DOWN
In Langford, 2-bedroom home on 75x150 lot, shake roof, w-w carpeting, neat and tidy. Priced at $39,900. Phone 592-7948.

OAK BAY $45,900

Two storey, three bedroom, large lot. 598-6309.

FOR QUICK RESULTS, AND EFficient service in the sale of your home call Izik Homes Realty, 382-8522.

2 BEDROOM HOME IN BEAUTIful shape plus income from basement suite, low down payment will handle, $59,900 or offers. 658-1061.

PRIVATE — THREE BEDROOM waterview, living room, dining, kitchen, basement suite, 1-3 acre. Immaculate. 479-1392.

250 HOUSES FOR SALE

Ridley Bros.
Development Co. Ltd.
478-1721
Member Victoria H.U.D.A.C.

PARADE OF HOMES

All Homes Will Be
OPEN
Thurs., Fri., Sat. and Sun.
1-4 P.M.

CONSIDER THESE FEATURES:
—3 bedrooms
—1½ baths in most
—Stone or old brick fireplaces (2 in some)
—formal dining areas
—Colour co-ordinated kitchens
—built-in dishwashers
—quality wall-to-wall throughout
—full high basements for future expansion
—professionally designed and decorated
—beautiful level lots
—cement driveways
—located in low traffic area
—near all school levels
—low, low taxes
—flexible financing available
—5-yr. warranty.

Turn right off Metchosin Road at the Colwood Fire Hall.

3285 Wishart Rd.	$60,900
3281 Wishart Rd.	$62,500
3275 Wishart Rd.	$63,900
3271 Wishart Rd.	$66,900
3265 Wishart Rd.	$61,800
3261 Wishart Rd.	$64,900
3255 Wishart Rd.	$62,400
3251 Wishart Rd.	$67,700
3245 Wishart Rd.	$63,800
3241 Wishart Rd.	$69,500
3235 Wishart Rd.	$67,900
3231 Wishart Rd.	$65,500
501 Brough Pl.	$63,400

We have just taken this immaculate family home on trade. Four bedrooms, quality wall-to-wall over hardwood, sliding glass doors to the covered sundeck (with built-in barbecue), tudor styled family room with bar, a second bathroom down and large workshop. Located on a well-manicured corner lot at 536 Hallsor Drive. $63,500.

DOUG GENT
(Off.) 478-1721 (Res.) 478-9823

L&S Independent LISTING SERVICE REALTY

OAK BAY
$150,000. ALMOST AN ACRE OF THE BEST VIEW IN ALL OF VICTORIA. SUBDIVIDABLE WITH AN ARCHITECT DESIGNED 3-BEDDOOM HOME. REASONABLE OFFERS CONSIDERED.
R. DANIELSEN 595-4482 - 388-4942

QUALITY
SPLIT LEVEL, 4-BEDROOM HOME IN THE REYNOLDS PARK AREA. IN-LAW ACCOMMODATION. $110,000. OPEN SATURDAY 3:30 - 6:00.
3929 MARJEAN
R. DANIELSEN 505-4482 - 388-4942

4 BEDROOMS
$49,900. CORNER MILLSTREAM AND STRANDLAND. TOTALLY NEW KITCHEN. COME INSIDE SATURDAY. OPEN 1:00 - 3:00.
R. DANIELSEN 595-4482 - 388-4942

3 BEDROOMS
$49,900. NEW STRATA DUPLEXES ON LARGE LOT ON STRANDLAND, JUST OFF MILLSTREAM. OPEN 1:00 - 3:00 SATURDAY.
R. DANIELSEN 595-4482 - 388-4942

SELLING YOURSELF?
GIVE US A CALL AND INQUIRE ABOUT OUR "FOR SALE BY OWNER" ASSISTANCE PLAN. CALL IN STRICTEST CONFIDENCE. R. DANIELSEN, 595-4482 - 388-4942.
VELOX INVESTMENTS LTD.

OFFERS

1811 Fairhurst off Fairburn and Feltham. This 3-yr. -old Kasapi built home has L-shaped LR-dining area, kitchen with eating area. 1½ baths, 3 BR, area for development in basement, sundeck, carport and landscaped.

$67,900

1560 Agnew off Majestic Dr. This NEW 3 BR home is just in its final stages of construction. Full basement perfectly designed for future development, walk into a large foyer, then up to an open living room-dining area, kitchen with patio doors leading to large sundeck with full view of Mt. Doug, extra features patio doors off master bedroom lead you to your own private balcony. This home muist be seen to be appreciated.

We have more new homes available with prices starting at $63,850 to $85,900. Used homes start at $49,900. Trades considered and we have some lots available for custom built homes.

Exceptional financing on all our homes and lots. Call Mrs. Pat Sauinier, Kasapi Const. Co. Ltd., 538 Dupplin Rd. at 386-6191 or 384-2107.

P.R.B. P. R. BROWN AND SONS LTD.
"The People to See"

OPEN HOUSE
SAT. 1-4 p.m.
2656 CEDAR HILL ROAD
Quick possession can be had of this nicely updated 3 BR home on large lot. Double carport with room for Camper or boat. Price $47,500.
Call MRS. HARTT 385-3435 anytime

PACIFIC OCEAN

A double door entry welcomes your guest to elegant entertaining in this Uplands luxury home. Huge carpeted living rm. features perfect ocean views. More sea views from the modern kitchen and dining rm., 4 bedrms., 2 baths, full bsmt., with giant rec. rm. If you've always wanted a sunny home with perfect ocean views. $182,000 MLS.

388-7742 TED PINFOLD 385-9765
Charmen Pacific Realty Ltd.

OPEN HOUSE

2844 Rita Road
(off Jacklin, off Orono)
LANGFORD
SATURDAY, 1-4 P.M.
7 years old, 4 BR home in immaculate condition. Living room with fireplace and good size dining room with door to sundeck. Large rec. room with sliding doors to cement patio. Lots of room for your trailer and boat. Reduced to $57,500. Vendor transferred. MUST SELL.

Anita Tait 477-8522
386-2011
Homefinders, Wall & Redekop

SUIT LARGE FAMILY
GORDON HEAD, 3 BEDROOM Plus 2 extra and bath down
Vacant—consider smaller trade
BOWDEN REALTY 383-5524

SIDE BY SIDE DUPLEX, PHONE 478-7504 after 5 p.m.

250 HOUSES FOR SALE

JACK MEARS OAK BAY REALTY LTD.
"The Professional People"
2194 OAK BAY 598-3321

OPEN HOUSE
8029 ARTHUR DRIVE
SAT. 1:30 to 4:30
WATERFRONT
Beautiful contemporary rancher with over 100 ft. of beachfront. 3 bedrooms, 2½ baths, family room, den — your own private buoy. Shuffle board in back yard and so many things too numerous to mention. Why not come and see for yourself. Asking $195,000. In attendance: BETTY McFARLAND at 598-3321.

OPEN HOUSE
1940 VENROSS
SAT. and SUN., 1:30 to 4:00
A truly attractive split-level in the Saanichton area, at the end of a quiet cul-de-sac. Three bedrooms, two baths on one level. An attractive floor-to-ceiling fireplace in the living room, large dining and an eating area in the kitchen. Third levels has carpeting, panelling and wallpaper in the cosy family room, plus laundry, third bath and workshop. For prior viewing at $71,250 call MARKIE MUNN or MARJ NAPPER at 598-3321 anytime.

OPEN HOUSE
4402 ELNIDO CRES.
SAT., 2:00 to 4:00
$69,900. MLS No 21485
Put your heart and whole family into this happy home situated a stone's throw from Mt. Douglas Park. You will love the rustic decor inside-out. shaked roof, two old, brick fireplaces, 3 bedrooms, 1½ baths. Full high basement ready for development. You will enjoy the sundeck off the large kitchen. The back garden is fenced. See you at my Open House. HANNE PRIMGAARD at 598-3321 or 598-5812.

OPEN HOUSE
NEW LISTING — VIEW ROYAL
255 GLENAIRLIE
SAT., 1:30 to 4:00 P.M.
Turn right on Stormont. A well-located 3-bedroom home for asking price of $62,900. Has many features on large lot and full high basement. Just 22 years old. For prior viewing please call: HAROLD WHILEY at 592-2798 or BILL MOHR at 598-6716. Office: 598-3321.

OAK BAY—UPLANDS SLOPE
Old family residence of 2 storeys having 3 upstairs bedrooms with living room, dining room and kitchen on the main floor. There is a pleasing open staircase and the great liveability of this home is attested to by the fact that the present family has lived there for 20 years. Full basement. 2 baths, handy to Willows school. Back land and many other features make this excellent value at $65,000. MLS. JACK MEARS at 598-3321.

WATERFRONT —
TRIAL ISLAND VIEW
A really great family residence of approx. 1900 sq. ft. on one floor, with a further 1200 undeveloped upstairs, lovely large verandas facing the water. Safe beach with easy access. Oil hot water heat. Tremendous possibilities here at only $127,500 on easy terms. MLS No. 22999. JACK MEARS at 598-3321.

ROCKLAND
The KIDS will love the spacious games and party rooms downstairs. MOTHER will appreciate the gracious living room with fireplace, the separate dining room and large kitchen with a sundeck facing south. DADDY will enjoy the fact, that he won't be gardening each and every weekend, since this home sits on an easy care lot, yet you will find several fruit trees and ample parking. Please let me show you this 3 or 4 bedroom home, then give us an offer we can't refuse on the asking price of $114,000. MLS. Phone: HANNE PRIMGAARD at 598-3321 or 598-5812.

TOWN AND COUNTRY REALTY
3617 DOUGLAS STREET
382-7276

WHERE IS IT?

10 mins. to town by car; 1 blk. to bus stop; magnificent water and mountain views; one-third acre park-like grounds; privacy. Is it Uplands? Not, is it Rocklands? No! If you can afford prices and taxes in these areas read no further. I am offering to you a beautiful 4-bedroom home over 1,300 sq. ft. on the main with a completely finished basement and all the amenities modern living requires. Strawberry Vale is the location — just 4 blocks from the proposed new hospital. This is one of the most promising areas today. $79,000. If you're interested phone Jim Webbe, 382-7276 or 658-5977.

3861 QUADRA $57,500

Immaculate, extremely well built, ideal location with good outlook and large veg. garden, 2 bedrooms, full high cement basement. See this and move in. A. Kleinman, 592-9771 eves.

3661 RAYMOND SOUTH

NHA-built 20-year-old family home. 3 bedrooms and full basement, 80x160 lot, fully landscaped. Good view. Owner will carry good 2nd mortgage. Call A. Kleinman, 382-7276.

$37,900

New Exclusive Listing Offers
—Small, solid 2-bedroom home
—Living room with fireplace
—Very clean, newly decorated
—Saanich-Victoria border
For information or an appointment to view, call CHRIS 386-6164 or 478-5953.

RURAL $47,900

2-bedroom home on good level lot. Quiet country atmosphere yet close to schools and shopping. Large sundeck and separate garage. New MLS. CHRIS 386-6164 or 478-5953.

HOME AND WORKSHOP 8 YEARS OLD $49,900

Situated on a large, level lot with loads of off-street parking, this spacious, 2-bdrm. home plus separate 24'x24' workshop offers a well set-up situation with many possibilities. MLS. Call CHRIS 386-6164 or 478-5953.

VIC. WEST $48,500

—1,100 sq. ft., quality renovated
—3 bedrooms, part basement
—Quiet street, large lot
—Great family home!
New MLS 22690. Call CHRIS at 386-6164 or 478-5953.
CASTLE PROPERTIES LTD.

AHOP

$2,250 down, $319 per month with 8% mortgage buys this new 3-bedrm., 1200 square foot strata duplex. Some with appliances, all with 4500 square feet yard. Full price $44,000-$45,000. Call 479-8462.

BEAUTIFUL NEW 1200 SQ. FT., three-bedroom home in Sooke (Broomhill Subdivision) on large ¾-acre lot, ocean views, one mile from golf course, and much more. Asking $47,900. L. Wergeland Construction. 478-1144.

C. N. MONTAGUE CO. LTD.
Sales Consultation, Rentals
1028 Blanchard St. — 384-9318

250 HOUSES FOR SALE

Engineered Homes

WELCOME TO OUR NEIGHBOURHOODS
CEDAR SHORES IN CENTRAL SAANICH
CAMPUS VIEWS IN GORDON HEAD
NORTHRIDGE IN ROYAL OAK
YOUR LAST CHANCE TO OWN A NEW HOME IN NORTHRIDGE TERRACE. JUST NINE HOMES STILL AVAILABLE. FOLLOW THE ORANGE SIGNS OFF VANALMAN TO OUR
SHOW HOME
OPEN FOR INSPECTION
2-7 P.M. Weekdays
12 - 4 P.M. Sat. and Sun.
To View at Your Convenience
Please Call
Harry Atkey 598-1737 or Ron Cherwaty 479-4949

Engineered Homes
385-6211 or SHOW HOME 479-2611

B.C. LAND AND INSURANCE AGENCY LTD.

$49,500 OPEN 591 KER

Sat. 1:30-4:30 - Beginning or Ending!! Great for newlyweds or retirees. Kick the habit of rent payments. Build up your own estate. Features: large modern kitchen, 2 good sized bedrooms, full basement with work shop and utility area. Come and browse at your leisure. M.L. 22973. 388-5555, Chummyy Crabbe, 479-7998.

SSC SWINERTON STEWART CLARK

OPEN HOUSE
2190 FERNDALE RD
SAT. & SUN. 2-4
CHECK THESE FEATURES
Over 1200 sq. ft.
30x14 living rm. and Dining rm.
Conservatory with Patio off.
Semi Seclusion.
Over 1-3 Acre.
2 Bedrooms
Large Electric Kitchen.
Huge Separate Workshop.
ONLY $58,500
DICK JAMES
385-2481 or 592-2139

ENGLISH COTTAGE EXCLUSIVE $54,900

This delightful cottage just oozes character and charm. Features genuine leaded windows, dark stained hardwood floors, 2 good sized bedrooms and living room with bay windows and fireplace. Separate dining room has beamed ceilings, galley kitchen, all on a large corner lot with super shrubs, and separate garage. This is truly a rare find and I know you'll be as impressed as I am. This property at 3698 ELLISTON STREET will be open for your inspection Saturday and Sunday, noon 'til 3:30 p.m. or prior viewing call:
DOUG POWELL
386-2911 388-7642
388-6275 Pager 878
Homefinders, Wall and Redekop

RETIREMENT SPECIAL

PLEASURE TO SHOW DELIGHTFUL TO SEE
10'x16' Master Bedrm. 11'x14' Guest room, gracious 12'x16' Living room, fireplace to welcome your guests.
Spotless 10'x13' electric kitchen with eating area. All on one floor, insulated. Oil (automatic) hot air heating.
Sundeck. Carport. 55'x122', level lot. Vegetable and flower beds. Easy to keep up.
ONLY $48,500
Macfadyen Realty Ltd.
2234-B Oak Bay Ave.
598-7729 595-6000

OAK BAY OPEN SAT.-SUN. 2-5 P.M.

Prestige two-bedroom view home with second plumbing, two bedrooms, workshop and garage, warm dry basement. Bright kitchen with eating area, dining room with sliding glass doors to large sundeck over double carport. Open fireplace in 15x20 living room, newly decorated and wall-to-wall carpet throughout. Nicely landscaped lot on quiet street, 3027 Larkdowne Dd. $91,000, principals only, 598-8534, 383-4923.

NEW HOME
Gordon Head, Open House, 1607 Hybury, Sunday 2-4 p.m. Spacious three-bedroom home, on quiet cul-de-sac, 1½ bathrooms, well-planned basement ready to develop, double carport, for sale by builder, $67,900. Turn off Shelbourne onto Kenmore, left on Majestic to Hybury, for details or prior viewing, please phone 479-7908.

BY OWNER. MAGNIFICENT view. Quality 4-bdrm., 2750 sq. ft. finished at 3661 Doncaster. "Gold Medallion" electric home; economical zoned heat. "Heatilator" brick fireplaces, dble. glazing, Terraced hillside, fruit trees, gardens. Many extras. $114,000. Owner moving, will finance. 477-4709.

TUDOR HOME
Drive by Saturday, 4334 Torquay Drive and see the extra thought that has gone into this 2 or 4-bedroom home, beamed ceilings in living room, dining room, and rec. room nearing completion. $74,800 with finished rec. room and bath. 477-2807.

OLDER 4-BEDROOM $48,000

Situated in a corner lot in Langford. This partially renovated home has a brand new kitchen, new wall-to-wall carpet and a new shake roof. Must be seen inside. 479-8332, or 479-7890.

FIRST TIME LISTED

This home built by owner builder on .52 acre lot. 3 bedrooms, full basement, fully developed wrap around deck. 2 fireplaces (heatilators) w-w floors, 3 baths and outstanding view. Well priced at $73,700. Call:
477-1841 Rene Bourdin 642-4150
BLOCK BROS. REALTY LTD.

HANDYMAN SPECIAL

Needs painting, cleaning and some decor, but has new roof, furnace, wiring, plumbing and high basement within last year. 2 bedrooms. Low downpayment. $43,500. Gorge area. 477-4586 or 479-6890.

1 ACRE SEAVIEW LOT, 4 MILES past Sooke, with cozy 1-bdrm. cottage. 642-4140 anytime.

LEVERTON REALTY
385-8012

250 HOUSES FOR SALE

HOMEFINDERS wall & redekop
577 Culduthel Rd. 386-2911

$65,500 GLANFORD AREA

Nice, split level 3 bedroom home on attractive street. Large lot gives seclusion to big patio. Very large living room with fireplace, large dining room, big kitchen. Large rec. room.
HAROLD BARBER
386-2911 479-6479

$48,900 GLANFORD AREA

Older, 2 storey home on good size lot. Must be shown to be appreciated. Living room with fireplace, large separate dining room, pantry kitchen, full basement, 2 bedrooms.
HAROLD BARBER
386-2911 479-6479

$65,500 CHIMO PL.

A real nice 3 bedroom home on cul-de-sac, 2 fireplaces, large dining area. Extra bedroom in basement, large rec room, carport. Close to schools, bus line, etc.
HAROLD BARBER
386-2911 479-6479

HERE IS A HOUSE THAT DARES TO BE DIFFERENT

Family sized kitchen with a large pantry and freezer room. All carpeted. 3 large bedrooms, master ensuite, separate dining room, living room with F.P. Extra large wrap around sundeck, large ground level foyer entrance with large clothes closet, 3-pce. bath on ground level and large R.I. rec. rm. with R.I. F.P. Carport has lots of room and there's lots of paved parking space. The lot will require minimum landscaping and upkeep priced at a modest $75,900. Possession can be now. Call to view (MLS).
JACK GREENWOOD 386-2911

3 BEDRM. RANCHER UNDER $50,000

No step, nice 22-year-old home waiting for a new family. Sit by the fireplace while the children play in the separate family room. Excellent financing available. MLS 22133. Phone for details and viewing appointment.
POLLY HIGGINS 386-2911 592-4111

LOW DOWN PAYMENT

and vendor will carry balance. One bedroom home in Langford, just listed. Call quickly on this one because the full price is only $37,900. MLS 23009.
DON HAMILTON
386-2911 478-3552

LANGFORD

Ideal home for contractor with own equipment. Lot 68x150. Has a large garage, workshop area. Warm, well insulated two-bedrm. house with den. Come take a look. Open to offers on $49,900. MLS 21616.
DONALD HAMILTON
386-2911 478-3552

REALSPAN PROPERTIES LTD.
1631 VANCOUVER ST. 386-6454

NEW LISTING
OPEN HOUSE
3046 ALBANY
SAT. 1:30-4:30
Owner transferred. Fine, 2 bdrm home, lovely quiet area of Gorge, astefully redecorated. Compare his with any home in its price range and you'll agree its a very good value. Priced to sell at $54,500. Please call me for private viewing:
GORDON TEWS
388-6454 477-2732

DRASTICALLY REDUCED COUNTRY ESTATE WAS $139,000 NOW $119,000

Situated in the heart of the beautiful Cowichan Valley, 8 miles south of Duncan on 5.5 acres of the area's best farm land. This tremendous 2-family home provides 2 complete and tastefully finished floors, EACH providing 1600 sq. ft. of living area. Do as owner did—combine equity with in-laws and your whole family will have the country home of a lifetime. Unbeatable rural setting with view of Salt Spring Island. For more information contact:
DOUG MENZIES 479-6256
BILL THOMAS 743-2342 (Collect)

PRICED FOR ACTION PRICED FOR SALE REDUCED TO $61,500

Has to be 'Colwood's best buy. Because of the purchase of another residence the vendor has decided to pull the plug. 4 bdrms., 3 baths, large, bright basement with in-law suite, 8,000 sq. ft. lot. Parking for several cars.
OPEN HOUSE
514 GOLDSTREAM
SAT. 1:00-4:00
BILL THOMAS 743-2342 (collect)
DOUG MENZIES 479-6256

IDEAL FAMILY HOME 2052 ARDWELL $61,500

Four bedrooms, two bathrooms, fridge, stove. All drapes except master bedroom. Nicely decorated, fully fenced rear yard. Loads of storage space, rec. room, laundry room.
GORDON TEWS
388-6454 477-2732

OPEN HOUSE 4-4391 TORQUAY FRI., SAT., SUN. 1:30-4:30

Spacious, Modern and Immaculate describes this 2 or 3 bdrm. rural Townhouse. Located in one of the nicest community complexes, it has a great view from the patio and the interior is a real pleasure to show. So, if you are interested in quiet country living with all the modern facilities — without having to pay the modern price — then you should see this new listing. Offered at $57,000. WENDY TRAIL 595-3529 or 592-2407.

NO STEP BUNGALOW

Cosy 1 bedroom, living room with fireplace, bathroom, bright kitchen plus finished studio, 23x21, or workshop with 2-pce. bath, sink and hydro. Insulated. Nice garden. New MLS. $45,000. VERA FRIEDRICH 592-2407 or 598-2610.
WHYTE and GOWER
OAK BAY PROPERTIES LTD.
2227 Oak Bay Avenue

A. E. LePAGE WESTERN LTD. REALTORS
1391 HILLSIDE
386-6331

GLANFORD $58,900.

STURDY, 3-bedroom, approx. 20-months-young home. Kitchen has eating area, fireplace, carport under private sundeck. Call now for more details. MLS 23083.
386-6331 DOUG PAYNE 383-4819

OPEN HOUSE
SAT. AND SUN., 1-4
$59,500
Immaculate home with 3 bedrooms on same level, bright modern kitchen with eating area, L-shaped living room-dining room with fireplace. Full basement with finished family room. Located in desired area near parks and all school levels. By owner. 1955 Carnarvon St., 592-6027.

250 HOUSES FOR SALE

National Trust SINCE 1898

OPN HOUSE
SAT., SUN. 1:30-4:30
310 UGANDA
If you need a two-bedroom house with den, livingroom, big kitchen, workshop and a drive-in garage on a very quiet street then please have a look at this fine home. Everything is new on the inside. The lot is easily maintained including a fish pond with 16 gold fish and priced to sell at $49,900. Call:
LARRY LINEHAM
595-2961 OFF. RES. 595-0134

OPEN HOUSE
SAT. & SUN.
1:00-5:00
3685 OPHIR ST.
Newly listed in ideal location is this two-bedroom starter or retirement home. Close to schools and shopping centers. New exclusive. $47,500.
A. J. (ANDY) ANDERSON
479-7161 OFF. RES. 477-6832

OPEN HOUSE
SAT. AND SUN. 1:00-5:00
1696 KISBER
Desirable location enhances the value of this two-bedroom bungalow with bar in basement. Large lot with fruit trees and cement patio plus barbeque pit. MLS 22910. $47,900.
DOROTHY CAMPBELL
479-7161 OFF. RES. 385-6405

2846 INLET

1. Cheracter home. 3 bedrooms plus large bright in-law suite, 2 fireplaces, 1 brick, 1 stone heatilator, 2 full baths, w.w. floors, large kitchen, sep. din. room, detached garage. Asking $62,900.

1621 ELM

Owner leaving for prairies. Make an offer on this 3-bedroom full basement plus 1 bedroom in-law suite, drive-in garage, h.w. floors, over 2,000 finished sq. ft. Asking $75,000.

583 JUDAH

3. 3-bedrooms, full basement, 2-years-old, finished rec. room with bar, floor to ceiling fireplace. Asking $60,900.

870 PENDENE

4. 4-bedroom, full basement, fireplace, drive-in garage, asking $54,000.

814 ANDERSON

5. 3-bedrooms, full basement, fireplace, large kitchen, excellent condition. Asking $47,900.

1339 STANLEY

6. Older home, tastefully remodelled throughout, 4 bedrooms with dressing off 2-bedrooms, formal dining room, and family room. 2 baths. Asking $64,900.

2799 SOOKE RD.

7. 3-bedroom, full basement, 4-years-old, fireplace, carport, 1½ baths. Try $2,600 down. Full price: $55,900.

476 WALTER

8. Owner desperate. Try your offer. 2 bedrooms, large lot, sept. garage. Asking $44,900.

1726 FAIRFIELD RD.

9. 2-bedroom, full basement, drive-in garage, h.w. floors, fireplace. Asking $64,900.
For further information on the above 9 ads phone: R. W. RHODES, 479-9241 or JOT HOME, 592-2130, or 388-5464, Pager 475 and 271.

$500 DOWN

With monthly payments to begin as low as $375. This beautiful home has 3 BR's, 2 baths, fireplace, W.W. with a full basement. For an extremely good buy, phone us to view. Price: $51,900. Office: 479-7161.
R. W. RHODES 479-9241
JOT HOME 592-2130
DAVE McFARLAND 658-5927

$500 DOWN

With monthly payments to begin as low as $375 you can own your own brand new 3 BR, 2 bath, with fireplace. Call today to view. Price: $49,900.
R. W. RHODES 479-9241
JOT HOME 592-2130
DAVE McFARLAND 658-5927

$44,500 1205 COLVILLE RD.

Three bedrooms on one level. 23x13 living and dining room with fireplace. Side drive to 20x22 garage or workshop. R-2 zoned 60x120 lot. Handy for schools. Try your offer. Call
DES DESJARDINS
479-7161 Off. Res. 385-8925

EXECUTIVE HOME

for the family who needs space. Large kitchen cooking area with separate eating area and in-line dining room. 3 bedrms., 2 baths on the main level plus rumpus room highlighted by a matchless bar, library, laundry room, 3-pce. bathroom, office plus a huge foyer on the ground level. ½ acre of beautiful landscaping complete with underground sprinkler system. New MLS 23060. Try your offer on $117,500. Call:
LARRY LINEHAM
595-2961 OFF. RES. 595-0134

the Permanent
3647 SHELBOURNE ST.

OPEN HOUSE
SAT. 2-4 P.M.
1928 Beach Drive $79,900
Large, older home in beautiful area of Oak Bay. Large LR with FP. Separate DR. Large kitchen, 3 BR's, 2 baths. Close to marina, schools, beaches and rec center. OPEN TO OFFERS. Call 477-0141
DOLORES MILES 652-2735 or
ERNEST WILLDEN 383-0640.

OPEN SAT. & SUN. 2-4
4987 Old West Saanich Rd.
5 acres of picturesque property with fir trees, 2 acre paddock for horses, barn, etc. Only 15 min. to city centre. Home has lge LR, 2 BR plus den, 2 bathrooms, lge kitchen-dinette. For the family who loves animals and country atmosphere yet need to be close to town. Asking $145,000. Call PEPE BROWNE 477-0141 or res. 652-5503.

ONLY $34,500

Owner is leaving province so is sacrificing this cosy one BR home close to the ocean. LR, DR, electric heat and low taxes. MLS. Call MARCEL STOCKER 477-0141 or 479-8324.
CANADA PERMANENT TRUST COMPANY

OPEN DUPLEX $79,900 SAT., SUN.

—Large near new up and down duplex
—Owner occupied—good revenue
—2 floor-to-ceiling fireplaces
—3 beds up and 2 down
—Huge super cabinet kitchens
—Large lot—ample parking
—2786 Sooke Rd. (Glen Lake)
—Vendor says present all reasonable offers this weekend.
—Must be Sold
—Open all day Sat. and Sun.
DOUG POWELL
Office 386-2911 388-7642
386-6275 pager 878
Homefinders, Wall & Redekop

YOUR CHOICE, $47,000

½ Strata duplex in Lanfford area, 3 bedrooms, living room with fireplace, beautiful kitchen, large eating area and laundry room. Phone 479-8332 or 479-7890.

MODERN 4 BEDROOM HOME overlooking Cordova Bay. $80,000. Phone for details, 658-8790.

250 HOUSES FOR SALE

NEWSTEAD REALTY LTD.
1637 FORT ST.

OPEN SAT.
1:30-4:00
ROCKHEIGHTS
1057 WURTELE
3-Bed. home of Spanish Design, has basement with den, with fireplace. Custom built, overlooking golf course, lovely view, close to all amenities. Early possession may be had. $68,900. MLS. View this property with
JEANIE HUTCHINSON
598-5166 479-8429

SEA VIEWS
OPEN SAT.
1:30-3:30
NEW M.L.S.
2513 SHOREACRES RD.
(Off 3rd Street.) 2-Bed., no-step home on large lot. 63x220. Living room has fireplace, attached garage. Quiet dead end street. Close to all amenities. Come view with me:
MARY MOODY
598-5166 652-5681

OPEN HOUSE
SAT. 1:30-4:30
522 WARREN AVE.
4-bedroom, 2 bathroom family home. Near schools and bus line. Fully landscaped. Asking $64,900.
BAZ PHARAOH
598-5166 658-8449

WALLET WATCHER
Close to schools, parks and stores. Drive by 2013 Fernwood Road, then give me a call for viewing. Asking $42,900.
BAZ PHARAOH
598-5166 658-8449

4-5 bedroom home, high Quadra area. Mountain views, good family home. $63,900. MLS. Call
MARY MOODY
598-5166 652-5681

2 Bed. home on mature lot. Close-in. Basement. Asking $49,900. MLS. Call
MARY MOIDY
598-5166 652-5681

RANCHO!!!
Over 2 acres, large home. 1,725 square feet on main. Full basement, 2 baths, 2 FPs, country living. A MUST. Excl. $90,000. Call
MARY MOODY
598-5166 652-5681

PROFITABLE BUSINESS
Go into the Shoe and Boot Sale and Repair Business. Going concern. Busy location. $45,000 will buy stock and machines and business. MLS. Vendor will train. Call anytime.
MARY MOODY
598-5166 652-5681

Green Acres
HENDERSON REALTY LTD.
385-9741 (anytime)

OPEN HOUSE
SAT. 1-4:30
3415 RICHMOND
Exceptionally large garden lot with a completely renovated cute 2-bedroom cottage already to move in. Offered for quick sale at $54,500.
H. GOLBY 592-6730

Open 2-4 Weekend 1736 MIDGARD

3 Bdrms., 11 years young, in Gordon Head. Fully developed basement. Asking $67,500.
KEN IVERSEN 505-7064

ENTERTAIN GRACIOUSLY SPACIOUSLY OPEN HOUSE
SAT. 1:30-4:30
Builders must let these beautiful Broadmead homes go to the FIRST GOOD OFFER. Come out to our open house on the weekend for seeing is believing in VALUE and VOGUE . . . 974 ROYAL OAK DRIVE — $137,000. MLS 22249. 4709 HILLWOOD — $145,000. MLS 22172. 4712 HILLWOOD — $165,000.
HOWARD TOMLIN 477-1327
CHARLIE ARNOLD 592-6454

OPEN HOUSE
SAT. 1:30-4:30
2523 ASQUITH
betweeen Bay and Haultain
$56,900
Try a low down payment on this character 3-bedroom home. Included a very large lot and separate double garage and workshop. Ideal for mechanic or carpenter. Excellent terms avvailable.
HOWARD . TOMLIN 477-1327

OPEN HOUSE
SAT. 2-4:30
587 HALLSOR DR.
Three-bedroom home plus 1-bedroom suite renting for $225 per month, L-shaped living and dining room, cabinet kitchen. Sundeck over double carport. Covered pool. Price reduced to $69,900.
BILL McCARTER 592-3970

OPEN HOUSE
SAT. 1:30-4:30
3570 CALUMET
No effort has been spared in completely rejuvenating this solid 3-bedroom, 1406 sq. ft. home. Living room with floor-to-ceiling fireplace. Dining room. 16x18 master bedroom with ensuite. Sliding doors to a large sundeck with a view. Exceptional value at only $53,900. New MLS. View with RANDY COLBERT 479-5932 or 385-9741.

OPEN HOUSE
3164 BALFOUR
SAT. 2-4:30
Spaciousness is the word to describe this grand old home situated close to all amenities. The large dining room features a built-in china cabinet and buffet. There are four good sized bedrooms upstairs, two bathrooms and a full basement for future development. Asking $66,400. View with CHARLES ARNOLD 592-6454.

UNIQUE 2 BEDROOM, LOVELY landscaping. Best offer to $49,500. 88 Regina Ave. 382-1006.

250 HOUSES FOR SALE

COUNTRY CONTENTMENT
12 Min. from Town!
(Off East Saanich Rd. and Barrett Drive)

Personal viewing is the only way that you will be able to appreciate this beautiful 3 BR family home with 3-pce. en suite, living room with Ft C old brick FP, bay window overlooking mountain and valley view from a high treed location. Large kitchen finished in knotty pine. Rec. Room with slidihg glass doors to patio, laundry room and workshop on lower level. Foyer entrance, double Carport, shake roof plus many other extra features are included in this extremely beautiful home located on our ½ acre (completely landscaped). Low taxes and only 12 minutes from town. Below replacement cost at $76,900.

To view call

250 HOUSES FOR SALE

Castle Properties Ltd.

OPEN HOUSE
2320 BELAIR
(OFF MILLSTREAM)
SAT. 1:30-4
—Immaculate 8-yr.-old home
—Floor-to-ceiling fireplace
—Large (60'x223') lot
—Separate 24x24 double garage and workshop
At an asking price of $49,900 this home is priced to sell. For prior information or an appointment to view, call CHRIS GREIG 386-6164 or 478-5953.

OPEN HOUSE
2308 MALAVIEW (SIDNEY)
1:30-4 P.M. SAT.
There is no better buy at $39,900 than this cosy 2-bedroom stucco bungalow on a fully fenced lot, spotlessly clean and attractive. Don't miss out, see it for sure on Saturday. BEN GREIG 386-6164 or 598-3105.

OPEN HOUSE
SAT. 1:30-4
$39,900
3 bdrms., fireplace in living room, kitchen with eating area, spic and span throughout. View with LYLE MARRINGTON 383-0251 or 388-6275, pgr. 2553. CASTLE PROPERTIES LTD., 386-6164.

OPEN HOUSE
SAT. AND SUN. 1:30-4
LANGFORD LAKE
Fantastic value in this thirty-one-yr.-old, full basement bungalow on the waterfront. Three-tenths of an acre of lovely garden with tall trees. Your own dock on the quiet lake with a fabulous view. A really nice quiet natural setting with peace and quiet. Only asking $76,900. Give yourself a treat, come and see it over the weekend with DANNY GREIG 386-6164 or 382-3028.

OPEN HOUSE
2441 TRENT ST.
SAT. AND SUN. 1:30-4
Come and see this delightful 2-BR, completely updated home situated in the convenient Jubilee area. On a large, level lot. Asio separate garage with workshop. Make your offer on the low asking price of $49,900. RICK O'KANE in attendance. Bus. 386-6164, Res. 479-5533. Pager 388-6275 No. 625, anytime.

OPEN HOUSE
SAT. AND SUN. 2-4
1071 JASMINE
Large character home. View of city and mountains, situated on a dead-end street with rear easement from Iris St. to backyard. Lovely fish ponds and garden. L.R. with F.P. 24x16, D.R. 14x16, Den with F.P. 12x10. Kitchen 19x14 includes dishwasher, garberator, stove and fridge and air conditioner, 3 bedrooms on main. Oil Heated and full bsmt. Lot size 40x198. Asking $61,900. Call LARRY QUAGLIOTTI 479-6609 or 386-6164. MLS.

LITTLE TEXAS
2 kitchens, 5 bedrooms and the smallest is approx. 14'x12'. Top floor 1400 sq. ft., main floor 1200 sq. ft., basement 1400 sq. ft. Extensively redecorated on main and top floor. Call C. R. WONNENBERG, 386-6164. New MLS at $69,500.

OAK BAY $51,000
Close to everything yet offering seclusion and a challenge to "mend and tend" this no-step stucco bungalow could be yours by calling RUBY REID, 386-6164. MLS 22998.

CATCH YOUR BREAKFAST!
Off your own wharf. Yes, there are bass and trout in the lake. The home is a lovely and spotlessly clean, 2-bedroom with a large living room and dining room in line to take advantage of the fabulous view. There is a full, high basement that could be developed for extra rooms. The beautiful landscaped lot is three tenths of an acre. Lots of seclusion here, ideal swimming area, really a home and holiday paradise rolled into one. See this one for sure. Asking only $76,900 and worth every penny. BEN GREIG, 386-6164 or 598-3105.

1455 JAMAICA
OWNER SAYS SELL!!
$64,900
Can't replace this 5 bedroom full basement, finished rec. room and utility, sewing room come what may. Needs some decorating and paint. Living room with fireplace and dining room L shape. Large workable kitchen. Quick Call SUE WARKE OWENS 479-7725, CONNIE WEYLER 592-1961. CASTLE PROPERTIES 386-6164.

A HOME WITH SELF EXPRESSION
People constantly stop and admire this beautiful cedar-built home on West Saanich Rd., setting on almost 2 acres, built by owner 3 yrs. ago. Sunken living room with floor-to-ceiling, wall-to-wall windows. Kitchen area upholstered in black naugahyde complete with barrel dining chairs, 2 bedrooms, 2 bathrooms, laundry area, part basement. Double kennels, good for dogs, horses or what have you. $88,500. A must to see, call CONNIE WEYLER or SUE WARKE OWENS at 386-6164 anytime.

NEAR SEARS
$37,900
This 3-BR home has been nicely renovated and features 2 F.P.'s and nice family room off kitchen, big lot with large garage. Low taxes. To view call SHANE BEFURT 385-3664 or 386-6164.

OAK BAY CHARACTER
$69,000
This home has 2 BR on the main floor and 1 BR down. Approx. 1224 sq. ft. on main floor, really nice L.R. with F.P. and big kitchen with E.A., all appliances incl. This home oozes with character. To view call SHANE BEFURT 385-3664 or 386-6164.

OPPORTUNITY KNOCKS
Any of the following three properties would well suite the beginner and may be purchased with a low down payment.
1. Cordova Bay cottage with fireplace and separate guest house. MLS. $46,500.
2. One-year-old three-bedroom condominium, close to Esquimalt Rec. Centre. MLS $40500.
3. Cozy 3-bedroom bungalow. Living room with fireplace. Burnside-Helmcken. MLS $39,900.
Don't pass by the opportunity to become a home-owner. For information and appointments to view call now, BOB KOHLRUSS. 386-6164 or 388-6275, Pager 617, Res. 658-8360.

3 BEDR. $48,500
Located on a nicely landscaped lot with lots of fruit trees. Big L.R. with huge fireplace. Big utility room off excellent kitchen with loads of cupboards. An excellent buy in todays market. Phone now for appointment to view by calling OLIE KNUDSKOV, 386-6164 or pager 2342 at 388-6275.

FIRST HOME?
An exceptionally well renovated 2-bedroom home with a third home hidden away upstairs. Lovely brick fireplace in living and dining room. Bright, sunny kitchen with plenty of cupboards and lots of storage space in full basement. Fenced backyard (for puppy or baby) and childrens' playground a stone's throw away. Price $51,900. Call me and I will be pleased to show you. Irmgard 386-6164 or 388-6275, Pager 2342, MLS 23186.

MAKE AN OFFER
1 BR. MAYFAIR COTTATE
This well-decorated, clean, cozy home is located on nice, black garden soil. Room for second BR. Hook-ups for washer and dryer. I will present all offers. Call now, RICHARD WAGNER 388-6275, pager 2439.

VENDOR TRANSFERRED
SUNNY SIDNEY $55,400
Well-landscaped, 4-yr.-old home in excellent shape. Large living room with raised fireplace and W-W carpeting, dining area, lovely kitchen with lots of cupboards. 2 bedrooms upstairs, 1 down plus large study or rec. room, drive-in garage. This property a pleasure to show. Call now for more information. SUE OWENS 479-7725 or CONNIE WEYLER 592-1961.

3 BR. TOWNHOUSE CONDO
$44,900
This home has 1½ baths, laundry room, big L.R. and D.R. with sliding doors. BR's are large and all appliances are incl. To view call SHANE BEFURT 385-3664 or 386-6164.

250 HOUSES FOR SALE

Castle Properties Ltd.

$39,900
Here's an economical 3-Bdrm home offering living room with rock F.P. and W-W, good size kitchen, laundry rm. and 4-pce. bath. Not a fixer-upper, just move right in, also low taxes. New MLS. For more info. call RICK O'KANE Bus. 386-6164 Res. 479-5533 or LYLE MARRINGTON. Business 386-6164 or 388-6275. Pager No. 2553 Anytime.

SAANICH — $47,900
Newly listed 3 bdrm. no-step bungalow offering over 1100 sq. ft. of living accommodation. Situated on a large, level fenced lot with separate garage and workshop. Priced to sell at $47,900. New MLS. Call Danny Greig at 386-6164 or 382-3028.

SAANICH, 3 BD.
Very near elementary school. This older home is in good condition and features 2 BDRM, and 3-Pce. bath up, large living rm., kit., and dining area on main; 2-pce. bath, large BD., and workshop down. Now's the time, good financing available, try your down payment. Asking $45,000. Call GERRY FINNIGAN 383-4739 or 386-6164.

CUTE AND COSY
$39,900
Immaculate 2-bdrm., no-bsmt. bungalow. Cosy L.R. with W-W carpet, separate storage shed with work bench, long deep ddiveway for extra parking, good sized lot. Wonderful gardening soil. Call me today and move in the end of the month. BEN GREIG 598-3105. Office 386-6161.

KISS THE LANDLORD GOODBYE
$48,600
Terrific 2 bedroom full basement home on oversize lot. Stove, fridge, washer, dryer, drapes included, W-W throughout. Separate garage and nice sundeck. Priced for a quick sale and Gov't 2nd mtg. can be used to help finance it. Drive by 3849 Douglas and call SUE WARKE OWENS 479-7725, CONNIE WEYLER 592-1961. CASTLE PROPERTIES 388-6164.

WHY PAY RENT?
In the Cloverdale area, I have a clean, cozy, well-decorated 1-bdrm., no-step home. Second bdrm. possible. 100 amp wiring. Forced air oil heat. Nice black garden soil. I will present all offers in the upper 30s. Will sell quickly, call me now. RICHARD WAGNER, 388-6275, Pager 2439 or 386-6164.

WOOLCO
$43,900
Solid 2 bdrm., well-kept home on nice lot. Separate workshop, part bsmt., fruit trees, handy to shopping and schools. For more info call LYLE MARRINGTON 388-6275 pgr. 2553 or 383-0251. CASTLE PROPERTIES LTD. 386-6164.

NO STEP
$56,000 gets you a 13-year-old 3-bedroom home with laundry room off kitchen, vaulted ceilings in living and dining room, close to shopping, this one must be seen inside. Cal C. R. WONNENBERG, 386-6164 anytime.

½ ACRE SECLUSION
Central Saanich, 1100 sq. ft. on a really nice lot. Two or three bedrooms, completely modern and although secluded is close to tennis courts and other facilities. This is a brand new listing and should be seen quickly. Asking $74,900. BEN GREIG 598-3105 or DANNY GREIG 382-3028, 386-6164.

BEACH DRIVE
$68,500
Excellent retirement or starter on very deep park like lot. This 2 bedroom home had been updated with new W-W except the living room which is hardwood. Good fireplace. Family room at rear with sliding glass doors. Call CONNIE WEYLER 592-1961 or SUE WARKE OWENS 479-7725. CASTLE PROPERTIES LTD. 386-6164.

Green Acres
4½ PER CENT
EXCLUSIVE RESIDENTIAL
HENDERSON REALTY LTD.
385-9741 (anytime)

THE HOUSE THAT GOT AWAY
That's what you'll be telling people if you let this beautiful 3 bedroom home slip through your fingers. Better than new after being lived in and added to (including full landscaping) for only a year. The Spanish will impress you as you pull into the driveway and you'll love the livable layout and many quality features inside. Asking only $66,900 with easy financing. MLS No. 23087. To view pleasecall BUD HUDSON 385-9741 or 479-3849

YOU CAN AFFORD THIS ONE
A very nice, renovated in and out, 2-bedroom full basement home close to all amenities. View this lovely home and make an offer on the low asking price of only $49,000. MLS BUD HUDSON 385-9741 or 479-3849.

DESPERATION SALE
Owner must sell this 7 yr. side by side duplex in Sidney. Each side has 2 bedrooms up and 1 down. Living room 15'x12'6. Dining room, cabinet kitchen, 4 piece bath, and hardwood floors. Basements, 77x125 lot. Can't be replaced at asking price $74,900. Try an offer. MLS 22492.
BILL McCARTER 592-3970
BOB GIBSON 658-5153

ONE ACRE
Close to city with a rural atmosphere overlooking Elk Lake. A charming 2 bdrm home recently redecorated with basement. Lovely treed property with circular driveway — separate garage. Ample space for a swimming pool. Unlimited parking or garden. Priced at $87,000. MLS 20121.
HOWARD TOMLIN 477-1327

$56,900
Drive by 2523 Asquith — popular Oaklands area. Large older 3 bed- Oaklands area. Large older 3 bedroom home, fully renovated throughout on extra large lot. Asking $56,900. MLS 22333.
HOWARD TOMLIN 477-1327

GORDON HEAD
$58,900
2 YR. OLD
Great home for the active young family. Living room with fireplace. Dining room. Kitchen with an eating area. 2 bedrooms and 4-piece bath completes the main. 3rd bedroom down with R.I. bath and family room. Priced to sell at $58,900. Call RANDY COLBERT 479-5932 or 385-9741.

GORGE
2861 PARKVIEW DR.
Only $44,900 for this 3-bedroom, no-basement home. Newly decorated with new carpets throughout.
KEN IVERSEN 595-7064

HOME AND REVENUE
STONE AND TUDOR character home with upstairs rental to help with mort. payments. Spacious owner's accommodation, large kitchen, large bedroom, dining room, fireplace ... DRIVE BY ... 2841 BLACKWOOD (HILLSIDE AREA) ... asnd then call for private viewings.
GEO. (FLETCH) FLETCHER
Izak Homes Realty
383-8522 (24 hrs.) RES. 386-3809

PRIVATE SALE
TRIANGLE MOUNTAIN (COLWOOD)
Picture yourself in a beautifully built, immaculate, 3-bedroom home on a fully landscaped lot with many trees in a quiet cul de sac. Some of the outstanding features are the large entrance hall, fireplace in LR and rumpus room, finished basement with private entrance, separate DR, well appointed kitchen, suite bath and porch with private sundeck. Asking $68,500. 382-5473 anytime.

250 HOUSES FOR SALE

DFH
D.F.H. Real Estate Ltd
1559 McKENZIE AVENUE
V8N 1A4
477-7291 24 hrs.

OPEN HOUSE
(Lansdowne Slope)
Sat. 1:30-4:00
2170 SANDOWNE
Come and see this prestigious house. 1450 sq. ft. offering 3 lge. bedrms, feature fireplace in living rm, rec. rm. has fireplace and bar for entertaining. Sit in the living rm. and look at the city lights and Olympic Mtgs. An exclusive listing priced at $88,500.
BRIAN SHARP
477-7291 384-8075 (Pgr. 422)

OPEN HOUSE
1-4 SAT.
2809 PRIOR ST.
WAS $57,900
NOW $54,900
CHARACTER AND UPDATING
Five bedrms. with classic floor plan and all updated including PAINT, DRYWALL, KITCHEN ROOF, FURNACE, PLUMBING, WIRING AND HOT WATER TANK. This is a clean, well-kept home. A perfect situation for people who want charming trouble-free home in a convenient location at the right price. Make your offer, vendors transferred. Call now.
RANDY SMALL
477-7291 388-6275 (Pgr. 395)

OPEN HOUSE
Sat. 12:30-4:30
S. FAIRFIELD
135 WELLINGTON. This home contains 2103 sq. ft. of absolute comfort right from the living rm. with fireplace, to the dining rm. with fireplace. Kitchen has new cabinets, dishwasher, garburator, interuom and carpeting. Attractive 4 pce. vanity bathrm. has W-W carpeting and swag lamps. then for your sleeping comfort, 4 lge. bedrms. and a sitting area. Also, full height bsmt. that could easily be developed. MLS. Priced correctly now at $73,500, so phone
LORNE BARR
477-7291 (Bus.) 383-5484 (Res.)

OPEN HOUSE
"Early Bird Special"
Sat. 10 a.m.-1 p.m.
832 DARWIN RD.
2 Br. Plus 2 Br. In-Law Suite
The "early bird" is the one who will catch this house! Located in the popular Town and Country area, it has LR with fireplace, separate DR, updated kitchen, 2 bedrms 4 pce. bathrm, and W-W throughout. Upstairs, with its own entrance and presently vacant, is an in-law suite with LR, Dr (or 2nd BR), kitchen and 3 pce. bathrm, that has been renting for $235. per mon. Built on rock, it has part bsmt. Aaking $56,900. MLS
PAT VICKERY
477-7291 (Bus.) 592-6192 (Res.)

SIDNEY
$55,900
Do you want a LOVELY, 1 yr. old, 3 bedrm, no-step bungalow? Well look no further as this attractive home is for you. The living rm. features a BAY window and old brick FP, sliding glass doors lead from the dining rm. onto a patio and there's a lge. kitchen with an eating area. The LARGE 18x20 fully insulated attached garage would make an ideal family rm. or workshop plus single garage. To see this well priced home, call:
KEN HIGHTON
477-7291 (Bus.) 479-6945 (Res.)

DRIVE BY
6324 Robin Way
Located on a treed corner lot of .39 acre with backyard seclusion and lots of EXTRA PARKING. The attached bdle. garage can be games, rm, workshop or storage space. 3 or 4 bedrms, plus family rm, 1½ bathrms, living rm. with corner fireplace, dining rm, kitchen with dinette are carpeted and in immaculate condition. Vendor wants action, call me to view and offer on $79,500. MLS 22448.
Marion Hamilton
477-7291 (Bus.) 382-0894 (Res.)

Something Different in Sidney!
Very attractive 3 bedr. home located on a quiet road close to the beach. Treed lot makes this home seem private. Lovely LR with picture windows and vaulted ceiling. Perfect for family wanting newer home with a different design. Asking $52,900. MLS 22628. Call now!
Jo-Anne Yellowlees
477-7291 (Bus.) 656-5054 Res.)

ASKING $49,900
Older home in Cedar Hill in need of a little T.L.C., but offering:
—3 bedrms.
—Full bsmt.
—Rock fireplace
—Rewired, new furnace.
—Large area ready to turn into family rm.
—And all appliances.
Very solid and good value. MLS Call now.
Jo-Anne Yellowlees
477-7291 (Bus.) 656-5054 (Res.)

Retiring in Sidney?
Then grab the phone and call me right now about this 2 bedrm, fully furnished home. Good-sized lot with lots of flowers and shrubs. MLS only $39,500.
Jo-Anne Yellowlees
477-7291 (Bus.) 656-5054 (Res.)

Offers Invited on $52,500
Here's the IDEAL family home with 4 bedrms, plus a den with FP, situated on a large 50x157 lot in a CONVENIENT area. There's an added BONUS of a self-contained 1 bedrm, in-law suite in the bsmt, now rented at $120 month. Drive by 1751 Newton Street, then give me a call. MLS.
KEN HIGHTON
477-7291 (Bus.) 479-6945 (res.

DRIVE BY!!
2799 SEAVIEW
TWO BEDROOMS, DEN, LOTS OF CHARM. A BEAUTIFUL WATERFRONT PROPERTY WITH A WARM, SUNNY EXPOSURE AND TREMENDOUS VIEWS OF THE OLYMPICS.
$155,000
ERIC CHARMAN
385-9765
CHARMAN PACIFIC REALTY LTD.

WHY RENT? 2-BEDROOM, wall-to-wall, fireplace, with $200 revenue. $1500 down, 10½%. 384-7393.

250 HOUSES FOR SALE

BICO
BOORMAN INVESTMENT CO. LTD
386-7521

SIDNEY
OPEN SATURDAY 1-4 P.M.
2294 MALAVIEW
A new bungalow with a smartly designed exterior of brick, siding and stucco. The attractive interior of this cosy home consists of a good-size living room with fireplace, adjoining dining room, cabinet kitchen with separate utility room, three bedrooms and vanity bathroom. Wall-to-wall carpeting, electric baseboard heat with individual room control. Attached carport and concrete driveway. Convenient to the bus and corner store. Other property will be considered in trade. LISTED AT $57,900.
386-7521 ERIC GRAHAM 658-4489

OPEN SAT. 1:30 - 4:00
3055 WASHINGTON
If you're looking for a nicely renovated older home, hurry and give me a call. Living room with English cottage fireplace adjoining family room. Cabinet kitchen with utility and a two-piece bath on the main floor. Upstairs 3 bedrooms and well to wall and modern bath. Full basement, new plumbing and wiring. Separate garage and fully fenced. MLS. $55,900.
MARILYN SECORD
386-7521 477-2722

SIDNEY
BARGAIN HUNTERS ATTENTION!!
OPEN SATURDAY
1 to 4 P.M.
2298 MALAVIEW
Here is a good value in a remodelled home just half a block from the bus and corner store. Closed-in front sunporch, living room with fireplace, two bedrooms, big kitchen plus separate pantry, new bathroom and utility room. Electric heat. Owner will consider trade for local property.
ONLY $38,900
386-7521 ERIC GRAHAM 656-4489

NEW LISTING
ROCKY POINT ROAD
OWNER TRANSFERRED
A large (2700 sq. ft. finished) 4 bed 3 bath split home in secluded location close to Weirs beach and Pearson College of the Pacific. Immaculate and attractive throughout with generous sized rooms. Living room 24 ft. with unique covered deck, cozy kitchen with attached family room, rec room plus large workshop which could be fifth bedroom. 2 fireplaces. Landscaped treed lot amongst larger acreages affords the best of both worlds affordably. Must be sold. See this new MLS today. J. Dueck or M.O. Weston 386-7521.

TRADES WELCOME ON 14.6 ACRES FARMLAND SAANICH PENINSULA
Beautiful arable land; cleared, and gently sloping; fenced on three sides; Over 2000 ft. in length; irrigated; even fertilized for lush spring hay. Excellent location just north of Dooley Rd. (look for signs) on Lochside Dr. in the nine mile circle. Ideal for your country estate. Trade your home, boat, motor home, whatever. All reasonable offers considered. MLS contact J.P. Dueck or M.O Weston. 386-7521.

CHALET ROAD
1.7 ACRES WATERFRONT
FABULOUS CONTEMPORARY HOME
This is truely one of Victoria's finest. Completed last summer this home offers 3500 sq. ft. of accommodation with every luxury feature, and every modern convenience. Secluded from the road by tall trees the gently sloping property has been artistically landscaped for easy care, and waterfront living at its best. Plus features include boat house, and three room guest cottage. A paradise for the hard to please. MLS contact J.P. Dueck of M.O. Weston. 386-7521.

CLOSE TO TOWN
Comfortable and spacious home in very good condition. Suitable for family or retired alike. Living room with fireplace, separate impressive dining room. 2 Bdrm. Sewing or music room. Extra room in basement. Beautiful lot with fruit trees and shrubs. $49,000.
386-7521 OLGA ZACHARY 592-2265

FOR MORE Real Estate SEE DISPLAY Real Estate Advertisements
Pages 9, 10, 11, 12 and 13

OPEN HOUSE
SUNDAY 2-4 P.M.
590 Langholme Rd.
OWNERS PURCHASED MUST BE SOLD
This home listed with another company offers exceptional investment value. I would like you to become involved in this Colwood home of 4 yrs. old; 4 bdrms., 2 bathrooms; 25x22 professionally finished rec room with wet bar; nice treed lot. Priced to sell at $62,900.
STEVE SALAGA
388-6275 Pager 321
Homefinders, Wall and Redekop

BEAUTIFUL, SPACIOUS 4-YEAR-old cedar home with shake roof, four bedrooms, one and-a-half bathrooms, on just over an acre of park-like grounds, tall trees, trails and meadow. Basement rec. room, carport, large sun decks, work shed, stable (or extra garage), chicken run, storage sheds, two pony paddocks. Very near lake access to sheltered cove, 23 miles from Victoria. $73,000 (purchaser can assume large first mortgage. Additional acre adjacent available. 743-5846.

FAIRFIELD, BY OWNER: 3 TO 4 bedrooms, large living room with fireplace. Large dining room, new kitchen and bath. New wiring. $63,900. Phone 384-5949.

NORTH OAK BAY
2 bedroom, full basement home, best buy in choice location, phone 592-6092.

OWNER — LOVELY SPACIOUS 4 plus bedroom home on cul-de-sac off Tattersall. A must to view — anytime. $65,700. 385-2820.

250 HOUSES FOR SALE

VR Victoria Realty LTD
386-3585

OPEN HOUSES
SAT. 1:30-4:30
3 NEW HOMES
4386 TYNDALL
4396 TYNDALL
1764 HALLIDAY
View and compare these quality Hucker Homes are spacious, sep. dining room, double plumbing. Full basement ready for development, double carport with sundeck, landscaped. Priced from $65,900, offers, trades considered. MLS. 386-3585.

SAT. 1:30-4:00
1416 FAIRFIELD
4-BEDRM, $69,900
A lovely 1½ storey home with a gracious living room with fireplace, dining kitchen with adjacent laundry room, thru hall to 2 bedrooms, nice 4 pce vanity bath. 2 bedrooms plus 2 pce up. Full basement with unique rec. room plus playroom, workshop, drive - in garage, nice garden, plus fruit trees and playhouse. To view call Grant MacFarlane. New MLS. 386-3585, 479-8528.

521 CROSSANDRA
(off Carey, Past Glanford)
SAT. & SUN. 1:30-4
REDUCED to $49,900!!
Attractive, bright, NEW Townhouse
—3 Bedrm. (master 19x12) built ins
—1½ baths
—full basement
—range and frig. included
—swimming pool, sauna, meeting rooms.
—playgrounds
—5 year warranty
—good financing available
—TRY YOUR OFFER
Jack Kennish, 386-3585, 479-3061

LANGFORD
734 MASSIE DR.
SAT. 2-4
$45,500
No basement, 2 bedroom spotless bungalow with good size kitchen, large living room, dining room, quiet location, just two blocks to shopping and bus. Low taxes, clear title, easy financing. Also offers a 20x12 separate workshop with studio insulated with water, hydro and heat. New MLS. Jack Lidstone, 386-3585, 477-9262.

COVERED POOL GORGE AREA
$57,500
Want a lovely heated covered and filtered cement pool with a three bedroom home, Call now and be the first to see this new MLS. Living room with fireplace, spacious kitchen with glass door to sundeck, basement plus attached garage. Call Grant MacFarlane, 386-3585, res. 479-8528.

HIGH QUADRA VIEW, $69,900
Centrally located nearly new, 3 bedroom full basement home. Spacious living room with fireplace, Bay window, dining room, family kitchen, 2½ baths, rec. room with fireplace, double CP, all this on a very lovely lot with pleasant views. Call Colin Munro or Grant MacFarlane, 386-3585 anytime.

TREES, TREES
2355 MILLSTREAM
Please don't miss what has to be one of the best buys on todays market. Brand new 3 bedroom full basement, Hucker Built home, wall-to-wall thruout and en-suite. Priced to sell at $57,900. New MLS. Colin Munro, 386-3585, 652-3383.

VICTOR ST.
2 BDRM., REC. RM.
$47,500
Absolutely immaculate thruout and in top condition, floors gleaming like new. Porch entrance to cosy living room, family size kitchen with lots of cabinets, 2 good bedrooms, full basement and dandy large rec. room. Recently rewired, replumbed and new roof. Excellent lot, some fruit trees and space for vegetable garden, separate garage. Call Morris Lund, 386-3585, res. 479-6688. MLS 22296.

QUIET STREET
$37,500
Solid stucco bungalow, living room with fireplace. One (or 2) bedrooms. 2nd bedrm presently used as dining room, electric kitchen, 3-pce bath. Re-wired and electric heat approx one year ago. Excellent lot, fruit trees, good soil for vegetable garden. Sep. garage. Close walking distance to shopping centre and handy to bus. Ph. Morris Lund, 386-3585.

ESQUIMALT
$54,900
A very charming older home, completely remodelled but retaining its original character. 4 bedrooms, living room with F.P., beautifully panelled dining room (12x14), with beamed ceilings, plus F.P. All new wall-to-wall carpet. Family kitchen, all situated on a high view lot overlooking the Gorge Park. New MLS. Call Grant MacFarlane or Jack Kennish, 386-3585.

COLWOOD AREA
Attractive 5-yr.-old 4-bedroom home situated on a quiet street, cathedral entrance. Living room with attractive fireplace, dining room, eating area in the kitchen, 4-pce bath and 2-pce en-suite. Full high basement offers family room plus rec. room, bedroom and 3-pce bath. Price $66,900, new MLS. Drive by 533 Cairndale, then call Dave Roberts, 477-1317 or Jack Lidstone, 477-9262, office 386-3585.

GOLDSTREAM
3 BDRM., 3 BATHS
FAMILY RM, with FIREPLACE
Stunning Spanish style home, absolutely delightful inside and out, could easily be featured in Better Homes and Gardens, Split-level entrance to the choice living room with F.C. Fireplace, spacious dining room with double glass doors to covered sundeck. A real dream kitchen with top quality cabinets and dinette area. Selective master bedroom with en-suite and dble glass doors to balcony. Fantastic lower level with a lovely finished family room and F.C. slate fireplace, sewing rm, 4th bedrm, bar area and 3rd bath just being completed. Shop and compare but you will find it very difficult to match this at $72,900. Morris Lund, 386-3585, 479-6688.

OAK BAY
PRIVATE — REDUCED FROM $73,900 TO
$69,000
Must sell. 3 bedrooms. Large lot with 7 fruit trees. Rec room and laundry room, basement with drive-in garage. Walking distance to all schools and rec centre. Immaculate condition. Open House, Saturday 10:30-4:30, Sunday 12:30-4:30. Phone 595-6306 for earlier viewing. 2516 Eastdowne Road.

SAANICH MORTGAGE CORP.
418 RUSSELL ST.
$2,000 DOWN
Vendor Will Carry Balance at 9%
Full price $45,000. Monthly payments $350. Well maintained 3-bedroom, large kitchen, ideal for young family. Alan Dove, 388-6657, evenings 592-6442.
OPEN WEEKDAYS, 2-5 P.M.

250 HOUSES FOR SALE

DFH
D.F. Hanley & Associates Ltd.
V8N 1A4
477-7284 (24 hrs.)
1557 McKenzie Avenue

OPEN HOUSE
1:30-4:30 SAT.
$79,900
GORDON HEAD
Better take a look; all the work's done. 10 years old, 75x129 foot lot, extra parking for boats, motor home, second cars. 3 BRS on main floor. LR, DR, KIT, 1½ bathrms. Basement fully finished, 4th BR, Rec. rm, billiard room, 3-piece bathroom, laundry room, games area, storage. IDEAL FOR IN-LAW SUITE. Excellent rear yard for gardening or family fun. Quality built home at 1881 SAN JUAN AVENUE. Call
BRYON JEEVES
477-7284 24 rrs. 477-6257 Res.

SEARS AREA NEW HOME
This split level home contains 4 bedrooms, 3 bathrooms, living room with fireplace, dining room, large kitchen, family room and laundry room. Situated on a dead end street of immaculate homes. Priced at $69,900 MLS
BILL CARNEGIE
477-7284 24 hrs. 652-3627 Res.

Side x Side Duplex Plus Future Lot
Each side of this well constructed duplex has 2 bedrooms, living room, with fireplace, galley kitchen with dining area off. Full basement with extra plumbing and laundry room. The 92x237 ft. lot has subdivision potential. An excellent South Sidney location and priced at $89,500. MLS.
BILL CARNEGIE
477-7284 24 hrs. 652-3627

SAANICHTON HALF ACRE PLUS WORKSHOP
This four-year-old rancher may be just what you've been waiting for. Three bedrooms with master ensuite. Living room with feature fireplace. Spacious dining room and kitchen. The 810 sq. ft. heated workshop is an ideal home for a King-Size hobbyist. Priced for action at $73,500. MLS.
BILL CARNEGIE
477-7284 24 hrs. 652-3627 Res.

2 OR 3 BEDRMS VIEW ROYAL
$39,900
This 14-year-old bungalow is situated on a large, well landscaped lot. Living room with fireplace. Large bright kitchen with extra room off. Wood panelled interior gives a cozy look. Priced below appraised value for a quick sale. Vendor will assist in financing. This is an ideal starter home. MLS.
BILL CARNEGIE
477-7284 24 hrs. 652-3627 Res.

MORE GREAT SELECTIONS!
1. 4 BEDROOMS — 2-4 pce bathrooms in prime Gordon Head, and asking only $75,900. MLS.
2. OFF THE CONSTRUCTION on a quiet no-thru street. 4 bedrooms — 2 bathrooms — Only $76,900.
3. ONE LAST WEEK SOLD — Here's another "Character" 4-bedroom home with 2 bathrooms and only $96,500. MLS.
4. You want "Waterfront" then this is the house to "SEA" A unique 4 bedrooms; 3 bathrooms — sunken living room, den. Well priced at $175,000. For more information or a personal tour call
HARVEY SIMONS
477-7284 24 hrs. 477-2977 Res.

WESTMONT REALTY LTD.
920 HILLSIDE
386-6796

OPEN HOUSE
FRI. 1:30-4:30
1573 ARBORDALE
Brand new 3 bedroom basement home located on a corner lot. Attractive fireplace in the living room, separate dining room eating area in the kitchen, and ensuite off master bedroom. Bright basement could easily be developed for in-law suite. Priced at $69,900. MLS 23052.
386-6796 BILL SIDHU 477-5382

OPEN HOUSE
SAT. 1:30-4:30
4084 TRACEY
(OFF QUADRA)
Located in popular high Quadra this 5-year-old 3 bedroom is one of the best values in Victoria today. It offers 3 bedrooms, one and one-half baths plus another roughed-in. Basement is partially completed and just needs final finishing touches. Attractive Tudor styling and a substantial mortgage at lower than current rates also may be assumed. Full price of $61,500. MLS 23136.
386-6796 JOHN BUNYAN 383-7777

OPEN HOUSE
SAT. 1:30-4:30
1722 SPRUCEWOOD PLCE.
Quality built 3 bedroom plus roughed-in suite for in-law. Built for the energy crisis. Only $72,900. MLS 23145.
386-6796 KEN WRIGHT 598-2183

OPEN HOUSE
SAT. 1:30-4:30
2745 AVEBURY
4 year old, 2 bedroom home features spacious easy access entrance. Handy washer and dryer off kitchen. Developed rec room, built-in garage. Landscaped and fenced. A must to see. MLS 22712.
386-6796 ARNOLD MARR 598-2183

OPEN HOUSE
SAT. 1:30-4:30
1378 CRAIGDARROCH
$129,500
Large new home in a prestige area of stately older homes. The master bedroom is extra size with three piece ensuite and there are three other bedrooms as well as two full baths, one of thew therapeutic. Huge rec. room and den finish out the development in the full high basement. MLS 22706.
386-6796 BILL SIDHU 477-5382

COMPLETELY UPDATED
is the word for this older home — and this includes the stucco roof on the outside plus the copper plumbing, 100 amp wiring, heating system and kitchen inside. It also has 3 bedrooms plus large sundeck, one and one-half baths, large separate dining room and best of all full price of only $54,500.00 MLS 23185.
386-6796 JOHN BUNYAN 383-7777

GORGE VIEW
Magnificent views are yours from the living room of this large family home. 4 bedrooms, 2 bathrooms, large rec. room, 2 fireplaces, large lot. Who needs more?
Magnificent views are yours from 595-5171 DOUG POSKITT 477-0645
Canada Trust

SIDNEY $56,500
3-bedrooms, 1½ bath, thermo windows, heavy insulation, rock fireplace roughed-in plumbing in basement. Carpoet and patio, all this with 5-year $20,000 dollars insured Warranty. A quality home buy with confidence from KIPOT CONSTRUCTION LTD. To view Phone Mike 656-4066, or Vic. 656-4003.

250 HOUSES FOR SALE

Realtor
Canada Trust
No. 9 - 1537 Hillside Ave. 595-5171

OPEN CASTLE
22 BRIGADOON
SAT. 1-4
Yes castle is right! Sit in the living room of this lovely 4 bedroom, post and beam, family home, and view the picturesque Gorge Inlet. Don't miss the many extras in this well-priced home. Asking only $79,900. M.L. 22653. Call: DOUG POSKITT 595-5171 or 477-0645.

OPEN SAT. 2-4:30
1005 NICHOLSON
LAKEHILL
Total of 5 bedrooms, 3 up — 2 down. Carpeted L.R., D.R., hall and main B.R. Lovely 4-piece bath. Dishwasher, garburator, and built-in nook in kitchen. Carpeted sundeck, downstairs ideal for in-law, with bath and recreation room, 2 B.R.s. Popular family area. Quick possession. Owner has bought. $64,500. M.L.S. 22915. Call: JAY ROGERS 595-5171 or 477-4569.

OPEN SAT. 1-4
2570 BEACH DR.
Consider location and the character of this charming older home $66,900 is the right price. 4 large bedrooms (2 on main, 2 upstairs), large separate dining room and full high basement with drive-in garage, leaded glass windows are among the good features of this class of home. Plus double carport on rear lane close to beach, bus, shopping and schools. MLS 21250. Call: TED BROWNE 658-8412 or JACK GRANT 477-6172. 595-5171 anytime.

OPEN FRI. and SAT. 2-4:30
9538 WEST SAANICH RD.
Enjoy watching Spring unfold in this picturesque rural setting and let your children live where the trees are tall and the air is pure. The house has 3 bedrooms — one down, 1½ baths and a large living room. Ready, willing and able to accommodate your family's living. Best of all the price is now reduced to $69,500. So see it this weekend. MLS 22314. Call: JACK GRANT 477-6172 or TED BROWNE 658-8412. 595-5171 anytime.

OPEN TO VIEW
SUN. 1:00-4:30
Two new Gordon Head split levels on quiet cul-de-sac. Quality construction throughout. 4341 and 4345 SAN CRISTO (off San Juan). Call anytime: WAYNE WIWCHARUCK 652-3642 or 595-5171.

SUPER BIG
Family home plus. Everything you've always wanted if your family feels cramped in an ordinary house. This one is big and beautiful with 3500 sq. ft. of living space plus a full basement of 2100 sq. ft. Five or six bedrooms now, 4 baths, huge kitchen, L.R., D.R. and a conservatory. Two sundecks and loads of character. This super home is completely renovated, insulated and sound. Best of all its situated in prime Gordon Head close to schools, university and recreational facilities. Bargain price of $79,900. Call DENNIS DALE 384-1566 or RICK KALLSTROM 386-0751, 595-5171 anytime.

HIGH QUADRA TATTERSAL
$55,900
Drive by 1133 Camrose Crescent then call for an appointment. Situated on nearly 1-3 acre this home offers a separate dining room, a family room (on the main floor), living room with fireplace, two bedrooms with another in the basement and a drive-in garage. Call: BRIAN MARTIN, 595-5171.

4 BEDROOMS
LARGE LOT
VACANT
Make an offer on the asking price of $59,900. The value is definitely here with 4 bedrooms, 2 bathrooms, rec. room and much more. You'll love the large treed lot in an area of well kept homes. Call: BRIAN MARTIN, 595-5171.

BEAUTIFUL VANTREIGHT DRIVE
17 yr. old, 3 bedroom home on

250 HOUSES FOR SALE

the Permanent

1125 DOUGLAS ST. and 3647 SHELBOURNE ST.

OPEN SAT. 1:30-4 P.M.
1044 QUEENS AVE.
Close to Crystal Pool, park, school and transportation. Attractive and well-maintained, 2-BR., no-step home. Seclusion in back garden. $51,500. ML. IRENE VAN 382-9101, 384-9191.

OPEN ALL WEEKEND
1 to 3 P.M.
4907 CORDOVA BAY RD.
Choice waterfront, a terrific bargain for the handyman. Small tudor has brick fireplace, new elec. heat and plbg. plus a self-contained cottage. Good beach, access and anchorage. Try your down payment; now only $69,900. MARGE SHORE 479-8977, 382-9191.

3050 ADMIRALS RD.
OPEN SAT. 1:30-4 P.M.
Portage Inlet WATERFRONT plus 3 bedrooms, 1,665 sq. ft. home. Offers to $92,500. MLS. C. J. HARRINGTON 382-9191, 595-5341.

OPEN SAT. 1:30-4:30
60 SAN JOSE
A dandy in James Bay, three bedrooms, traditional style and all upgraded including a new roof. One block to the ocean. Just $49,900. MLS. GRAY LAITE 656-5267, SID HASLAM 477-1994, OFFICE 382-9101.

4419 CHARTWELL DRIVE
OPEN SAT. 2:00-4:00
Gordon Head, excellent 4-BR family home on convenient, quiet no-thru street. Large kitchen with breakfast area, L living-dining rooms, W-W carpet, 2nd F.P. in beamed family room, rec. room, 4-pce. and 3-pce. baths, wraparound sundeck, 80x113 landscaped lot and more! Realistically offered at $77,900. ML. 22920. Viewvil h HERB McDANNOLD 595-1177, GLEN McDANNOLD 595-6488, OFFICE 382-9191.

OAK BAY
2971 Larkdowne. A picture home on a beautiful 70x140 lot. Features 2 Brs. on main plus 1 BR dn., formal LR with FP, sep. DR, leaded glass French doors, bright cheery kitchen with E.A., main floor laundry, 4-pce. bath and 2-pce R.I. dn. Reduced to $83,000 with appliances, with early possession offered. ML. 22720. A pleasure to show; call GLEN McDANNOLD 595-6488, HERB McDANNOLD 595-1177, OFFICE 382-9191.

MINI FARM
4640 Blenkinsop. 1.65 acres, fruit trees and garden, 5 miles from city centre. Attractive 3-BR bungalow (M-BR 17x14), L living-dining, brick FP, W-W carpet, 4-pce. and 3-pce. baths, rec. room, dble. carport, patio, landscaped, etc. Quick possession. Open to offers on reduced price of $89,500. (ML 21609). View today. Call HERB McDANNOLD 595-1177, GLEN McDANNOLD 595-6488, OFFICE 382-9191.

3 BEDROOMS — $46,900
Real dandy family home with ½ basement. Older but in good condition. Up-dated wiring, plumbing and heating. Extra large kitchen with eating area. 16x20 separate garage with electricity and concrete floor. Also wired work and storage shop. (Note owner holding garage sale at some time). Call PAT DOERKSEN 478-3432, 382-9191.

5 BEDRM.-BSMT.
2-BEDRM. IN-LAW SUITE
Thetis Heights — This family home (6 yrs. old), offers 3 bdrms., DR and LR with fireplace on main. Professionally developed basement including 2-bdrm., self-contained in-law suite with LR, kitchen and 3-pce. bath. Dark room with sink. Large well landscaped lot with seclusion at back. Asking $64,900. ML. To view call PAT DOERKSEN 382-9191, 478-3432.

UNBEATABLE
ACREAGE BUY
Just $76,500 for this 5-year-old beauty. 3 bedrooms, full basement (development started), 1½ baths. Extra large sundeck off the kitchen, sunny exposure at Ardmore. MLS. GRAY LAITE 656-5267, SID HASLAM 477-1994, OFFICE 382-9191.

UPLANDS TUDOR
A quality residence of tradition. Half timber construction, 4 bedrooms, (5th if needed), den with fireplace, 2 four-piece baths, powder room. An excellent value at $229,000. MLS.

UPLANDS BEACH DRIVE
Long, low, lovely, one-level home near the Yacht Club. Three bedrooms, 2 baths, very private gardens. Den with fireplace, garden patio off the dining room. Bright and sunny. Phone us to view. $139,900. MLS. GRAY LAITE 656-5267, SID HASLAM 477-1994, OFFICE 382-9191.

SUPER OAK BAY VALUE!
Drive by 2552 Thompson Ave. and admire the manicured grounds. This one-owner custom-built home features 1430 sq. ft. on the main, large LR with FP, sep. DR with bay window, kitchen with E.A., 2 bedrooms and den with 2nd fireplace, F.H.C. basmt. and drive-in garage with lane entrance. Asking $84,900. ML. Don't delay! Call today HERB McDANNOLD 595-1177, GLEN McDANNOLD 595-6488, OFFICE 382-9191.

SEAVIEW EXECUTIVE
Extras you wouldn't expect — plate foyer with 2-pce. powder rm., cozy den with rock FP, rec. rm., large M BR (4-pce. en-suite), 4 Brs. in all, gracious living and dining rooms. Family room off kitchen, large sundeck, dble. garage plus workshop, .25 acre landscaped lot. Immaculate throughout. Offered at $119,000. (ML 21946). View today; call GLEN McDANNOLD 595-6488, HERB McDANNOLD 595-1177, OFFICE 382-9191.

CANADA PERMANENT TRUST COMPANY

FOR MORE Real Estate SEE DISPLAY Real Estate Advertisements

Pages 9, 10, 11, 12 and 13

New Duplex $59,900
Located in Esquimalt, this brand new 3-bedroom home is an excellent investment. Duplex zoned with lower unit ready for your finishing. Lower unit should produce $300 per month income. 479-3029.

250 HOUSES FOR SALE

BLOCK BROS.

OPEN HOUSE
OPEN HOUSE
OPEN HOUSE

917 RANKIN ROAD
SAT. 1:30-4:30. Just off Craigflower between Tillicum and Admirals road. A large, lovely 3-bdrm, full bsmnt home, with 2 F.P.'s. Kitchen has plenty of cupboard space and plenty of room for kitchen suite, with built-in dishwasher. View of Gorge from gracious L.R. Glass door from D.R. to sundeck. Only 2-yrs.-old and the low price of $47,900.
386-3231 J. A. PITT 477-4935

1410 FAIRFIELD
OPEN SAT, 1:30-4:30. Large 14x29 L.R.-D.R., family kitchen with big eating area, three bdrms, carpeted throughout with near-new quality broadloom. A short walk to the beach! $69,500.
386-3231 Mrs. K. Lucas 592-2159

1007 DAMELART WAY
BRENTWOOD BAY — SAT. & SUN 1:30-4:30. Next to residential park. 4 bdrms, 3½ bathrooms, wet bar, den, workshop, lots of parking, wonderful kitchen and D.R. Large L.R. with 48-inch heatilator F.P. $125,000.
386-3231 Mel Fengstad 652-3512

1953 RUNNYMEDE
SAT., SUN. 11:00-1:00. Quiet street in Gonzales area. Large appealing L.R., 3 bdrms, full bsmt, excellent condition. New MLS. $60,900.
386-3231 Lorea K. Tubb 477-6617

3761 CRAIGMILLAR AVE.,
SAT. 1:30-4:30. A large, four-bdrm home, renovated, thermopane windows fully insulated plus a 2-bdrm, self-contained in-law suite. Ideal location on a quiet street. $77,900.
386-3231 Wilf Weicker 598-1649

1748 TRIEST CRES.
GORDON HEAD
SAT. 2-4. Large, near new 4-bdrm home. Lower level with 3-pce. plumbing also has R.I. F.P. and good layout for additional development. Double garage and large sundeck with good view. Offers invited $78,700.
386-3231 JOE MADAY 477-8746

OPEN HOMES
2-4
FRI., SAT. and SUN.
4510 EVA (OFF ASH) $98,500 new 3 bdrm and den home with high, open, cedar ceilings and many deluxe features.
386-3231 Donna Pauluk 470-6897

2034 CASA MARCIA $105,000. Formal L.R. and D.R. plus family room and large rec room. 4 bdrms, jucuzzi pool, etc.
386-3231 Lorea K. Tubb 477-6617

1310 MANOR RD. $119,500. Executive home in Rockland area. Quality construction, beautifully developed on all 3 levels. Uniquely designed lower level.
386-3231 Betty Hill 477-8972

121 BEECHWOOD
FAIRFIELD $53,900.
SAT. 2-4 P.M. Lovely and exceptionally well kept 2-bdrm, full bsmt home. Combination L.R.-D.R., large kitchen, F.P. and Quick possession available.

3020 SOOKE ROAD
SAT. 1:00-4:00. Ship ahoy. Owners moving onto their boat, so much of the furniture can remain with this immaculate 2 BR. utility room home. Large, bright kitchen includes stove, fridge, washer, cedar cabinets. Cedar lined bath. Franklin FP, beamed ceilings, built in bar, TV and stereo in LR. Just reduced to $49,900 for quick sale.
478-5561 MIKE MYERS 478-6349

NEW RANCH STYLES
OPEN HOUSE ALL WEEK. 1:00-4:00. 2530 and 2536 Jeanine. Both over 1300 sq. ft. with laundry room conveniently off kitchen. FP's, large rooms, choice of cedar or stucco exterior and shake roofs. Located amongst other fine homes. Must be sold this week. Asking $59,900 and $63,900.
478-5561 SAM SMITH 478-1819

2115 SAYWARD
SAT. 1:30-4:00. Comfortable, older home close to city centre. Newly wired with baseboard on main floor heat. One bedroom on main floor and 2 up. Nicely carpeted LR and hall. Good garden area. Located off Pembroke at Fernwood. Only $39,500.
478-5561 MIKE RYLAND 478-4761

10492 McDONALD PARK
SIDNEY
SAT. 1:30-4:30. Quality built, fully developed with 3 BR's up, ensuite, feature wall, FP, W-W carpets. Bsmt has BR, rec room, bathroom and laundry facilities. Wide driveway. Large ½-acre lot fenced in. Close to schools and major transportation. This family home must be seen to be appreciated and can be yours for only $72,500.
478-5561 Bud Scattergood 478-7368

3835 CAREY ROAD
SAT. 1:30-4:00. $47,500 will buy you a cheery 2-BR home, bsmt, separate garage, fridge and stove. Handy location. Beat those traffic blues!
478-5561 GAIL JENKINS 478-6458

1793-95 FELTHAM RD.
3:0015:00. SAT. Your invitation to inspect a new duplex in Gordon Head. Lot size 77'x108'. Each side features 3 bedrooms, fireplace, private sundeck plus full bsmt waiting for development. Strata titled. $58,900 each side. ML 23190 and 23101.
Les Adair-Williams
383-9950 477-1841

4092 DAWNVIEW CRES.
OPEN, SUN. 1:30-4:30. Beautiful home in a prestigious area of Gordon Head. Close to all levels of education, racquet club, shopping. 3 bdrms, large L.R. Separate D.R. kitchen with family-sized eating area. Finished recreation room with old brick f-place, dble c-port. Luxurious carpeting plus other features too numerous to mention. Asking $75,500.
382-8879 Tara Bhalla 477-1841

1288 ASTORIA
OPEN SAT. and SUN. 11:00-1:00 P.M. Parklike setting near Cedar Hill Golf course, beautiful new home. 4 bdrms, (2 ensuites 3 baths, 2 f-places, over 2500 sq. ft. of living area; luxurious w-w in the spacious living room and formal dining room. Tastefully decorated kitchen, garburator, dishwasher, telephone desk. Large, first mortgage assumable without qualifications.
477-1841 Erna Ellsay 477-5705

912 HERLIHY PLACE
OPEN SAT. and SUN. 2:00-4:00 P.M. Design with distinction is 3 bedroom home on secluded 2 acres in Metchosin. Gracious beamed living and dining room, massive wall of stone with fireplace. The master bedroom is a dream stone fireplace, ensuite, furniture built-in. Step saving kitchen, practically new appliances, bar for snacks.
477-1841 Erna Ellsay 477-5705

4412 COLUMBIA DRIVE
OPEN. In beautiful Gordon Head. Classic all electric home, this has everything. If you want to live in this area, this house is for you. Asking $78,900. OPEN. Saturday, Mr. 12, 2-4 P.M.
598-2182 Ross Leighton 477-1841

3932 LEXINGTON
OPEN. SAT. 1:30-4:00. Sunken living room highlights this delightful 3-BR, full bsmt home, (one BR with glass door to sundeck, separate dining room, rock f-place and quality carpet throughout. Best value in Gordon Head at $73,500.
477-1841 Clifton Mak 384-5947

OPEN HOUSE
1551 STOCKTON
Have you green thumbs? Twosome with charm. No steps. Lovely, warm, appealing LR, with brick F.P. Greenhouse luxuriant garden. 477-0580 Mrs. Pat Forbes 477-1841

250 HOUSES FOR SALE

BLOCK BROS.

OPEN HOUSE
OPEN HOUSE
OPEN HOUSE

QUEENSWOOD
SECLUDED HALF ACRE
2651 MacDONALD DRIVE
OPEN HOUSE SAT.
1:30-4
On a totally secluded, full half acre beautifully treed and lawned, fully fenced, an impeccable no-step rancher residence. Slate floor reception hall, living room and fireplace. Den, intriguing floor plan allows interchangeable den or dining room. Large kitchen with the ultimate in modern conveniences and sliding glass doors to the woodland garden. Spacious hallway to 3 bedrooms and guest bathroom, master with large alcove and 4pce. ensuite. Full length sundeck completely private with just a few steps down to the garden. Offered at $119,000.
477-1841 Ted Walford 598-1420

ORCHARD AND SPRING
2502 SINCLAIR
OPEN HOUSE SAT.
1:30-4:00
A superbly designed and constructed 3-bedroom residence with excellent sea views, a fully fenced orchard and a registered spring — a unique country retreat in the heart of Cadboro Bay. View balconies off two of the bedrooms, three bathrooms, intriguing wall planned kitchen with adjoining laundry room. Large, completely private sundeck off dining room. Recreation room. Workshop. This unique 3 level residence is offered at $122,000.
477-1841 Ted Walford 598-1420

WATERFRONT
2114 MARNE ST. 1:30-4:00 P.M. This is a wonderful opportunity to purchase a prime waterfront location in Oak Bay. Low usable property with small boat house and ramp. Renovated 2-bedroom bungalow that could be enlarged if needed. Fantastic water and mountain views. Vendor has reduced the price from $7,000 to $92,500 and still open to offers. Trade your present home.
477-1841 KEITH KAYE 477-7545

PARKING PROBLEM
not at 3283 SEATON RD., this two-bedroom home with a fully developed basement has a 2-car, open garage 2 driveways and a carport. Enough space for 7 cars. Basement has a 1-bedroom suite. All for $54,500. SAT. 2-4.
477-1841 Al Pottage 479-216

7776 BRUCE GORDON
CENTRAL SAANICH. OPEN, SAT. and SUN. 1:30-4:00. You don't have to pay Gordon Head prices in order to buy that bigger home. Within two blocks of Central Saanich Municipal Hall, I have a 2-year-old, 1405 sq. ft. home in immaculate condition. Features include almost ¼ acre with fenced backyard, 3-pce. ensuite, huge L.R., large eating area in the kitchen, quality floor coverings, and dble c-port. Asking $77,500, before you buy don't miss seeing this home.
Bernie Wilkinson
477-8838 477-1841

MAYFAIR AREA
Charming 2 bdrm home on a ¼ acre (approx) lot with fruit trees. Attractive woodwork and large D.R. give interior appeal. Basement can be developed. Detached garage $58,900.
386-3231 JOE MADAY 477-8746

OAK BAY BORDER
3 bdrm home with character in a quiet location close to shopping and a recreational centre. Full basement can be further developed. Level lot has fruit trees. $62,900.
386-3231 JOE MADAY 477-8746

SIDNEY. GOOD LOCATION
Modern Spanish style home with convenient 4 bdrm layout. Lower level has 4 pce. bath and finished rec room with bar. $61,900.

CAREY-GLANFORD
Well-priced, 3-bdrm. home in excellent condition and good location. Lower level has attractive panelled rec. room, R.I. plumbing and space for additional development. Large lot has rock garden and good view. $65,900.
386-3231 JOE MADAY 477-8746

NEW! TATTERSAL AREA
Unusual design, a very bright home with 3 bdrms., kitchen, D.R., spacious L.R., F.P., 2 bathrms. plus room for expansion. Consider trading your equity on your present home. $69,599.
386-3231 BOB HAHN 595-1642

VIEW
Mt. Baker from this 3-bdrm. home on large ¾-acre lot. Property could have potential for future development. Asking $71,500.
656-5584 ANDY OWENS 652-3223

OPPORTUNITY
2-bdrm. home on 60x120 ft. lot in Sidney for $39,500. Adjacent lot priced at $27,500. Can be purchased separately or as a package deal.
656-5584 ANDY OWENS 652-3223

REDUCED
5-yr.-old, well-designed, 3-bdrm. home plus in-law suite, within walking distance of shopping centre. All appliances are included in this attractive kitchen plan; floor-to-ceiling F.P. adds to the pleasant appearance of the cathedral ceiling in L.R. and D.R. $60,500.
656-5584 ANDY OWENS 652-3223

SIDNEY AREA
Immaculate 3-bdrm., split-level home with attached garage on large lot. $61,900, includes fridge, stove, dishwasher and drapes.
656-5584 ANDY OWENS 652-3223

WEIRS BEACH
Country living can be yours in this lovely home situated on ¾-acre lot close to beach, fishing and swimming. Custom built home with 1500 sq. ft. on main floor plus full bsmt. The spacious kitchen is a housewife's dream and you can relax on the large sundeck and enjoy the sea glimpses. MLS. Asking $73,500.
478-5561 BOB PAUL 478-2477

EXCELLENT STARTER
Three-BR home situated in Langford, close to schools and shopping. Two brs. down and one very large up. Very suitable for 2 children. Lovely fenced back yard. Property has future commercial potential. Asking $46,000.
478-5561 BOB PAUL 478-2477

JUST FAR OUT ENOUGH
TO BE A BARGAIN. Extensive use of cedar in construction and a lovely view of Kemp Lake from the ½-acre treed lot combine to make this home a nature lover's delight. Open beam ceiling in LR, DR and kitcheen. Two large bedrooms up and one down. R.I. rec. room with wet bar and F.P. Spacious covered sundeck over potential patio area provides privacy as well as a pleasant view. Make an appointment to see this well-constructed country home. $63,900.
478-5561 MIKE RYLAND 478-4761

CHRISTMAS
Just past, but don't pass up the potential in this large family home on a subdividable lot on Christmas Ave. Priced to sell at $81,300.
478-5561 Norma Saunders 478-9182
478-5561 BILL LEWIS 478-5818

SOOKE SPECIAL
Out-of-town owner says sell. Price reduced, must be sold and soon. Well-arranged, 3-bedroom, new home near Broome Hill Golf Club. Attractive rock F.P., 1½ baths, den or 4th bedroom finished in bsmt. Vacant and ready for occupancy and priced to sell at $53,500. For showing call
478-5561 FRED DAY 478-0107
478-5561 FRED CRAIG 642-5886

250 HOUSES FOR SALE

BLOCK BROS.

SOOKE $49,000
Quality-built, new, 3-bedroom home in the Broome Hill subdivision. Has F.P., W-W carpeting, en-suite off master. Bsmt. has roughed-in F.P., plumbing and laundry facilities. This ideal family home is just right for the new family starting out, and is priced right at $49,000.
478-5561 Bud Scattergood 478-7368

125' WATERFRONT
ESTATE
A totally secluded, contemporary 3500 sq. ft. waterfront residence, on a well-treed acre-and-a-half estate, with magnificent views of the Haro Strait and San Juan Islands. 4 bedrooms upstairs, with view balconies. Master en-suite. Large drawing room, formal dining room, 2 feature fireplaces, and a 19x18 first floor family room with private view balcony. 3 bathrooms. Roof-top sundeck. R.I. billiard room. Spacious kitchen with breakfast room. $275,000.
477-1841 TED WALFORD 598-1420

FAIRFIELD
CHARACTER HOME
Situated just a minute's walk from the beach, a 5-bedroom, 2-bathroom residence with beautiful hardwood floors, Inglenook fireplace in the living room, dining room with built-in buffet, leaded windows, and a 75x103 garden. The bedrooms are upstairs, master with fireplace. Attractively offered at $95,000.
477-1841 TED WALFORD 598-1420

WATERFRONT
GORGE
Fronting on a quiet avenue, an immaculate 3-bedroom home with a fourth bedroom in the ground-level basement. Living room with fireplace, and adjoining sundeck. Large family home with fireplace and sliding glass doors to the 150' deep, beautifully treed garden. Steps down to excellent deep-water mooring. Just listed and offered at $89,000.
Shelagh Hall 477-1841 Ted Walford
592-2723 598-1420

PASTORAL VIEWS
CENTRAL SAANICH
Just over one year old, but in an old world setting with sweeping views of a gently sloping valley and distant hills. Large living room with slate fireplace, dining room, spacious kitchen with breakfast room and adjoining sundeck. 3 bedrooms, master en-suite. R.I. recreation room and fourth bedroom and again that totally unobstructed pastoral view. Offered at $68,500.
Ted Walford 477-1841 Shelagh Hall
598-1420 592-2723

IDEAL FAMILY HOME
Spacious, gracious living in an excellent residential area. Two full floors, 2½ baths, 2 fireplaces, large sundeck designed for barbeques and relaxation. Ocean view too. Top quality and priced at $82,000. MLS. To see, call:
383-9950 Les Adair-Williams 477-1841

5 BEDROOMS
3 BATHS
2 FIREPLACES
REC. ROOM ETC.
GORDON HEAD
REDUCED TO $70,900
477-1841 Clifton Mak 384-5947

Moody & Mason REALTY LTD.
Two Bedrms. & Den
OPEN SAT. 2-4
965 Cowichan St. Close to Oak Bay area. Older immaculate two-bdrm. and den home located on a pleasant quiet street. It's not huge but it's surely comfortable with its brick fireplace in living room, good sized dining room and den on main with two bedrooms and full bathroom up. Full bsmnt. but low, excellent storeage. 51x125 lot. Asking $55,000.
386-7771 PETER MASON 477-9318

Three Bedrms.
& View
OPEN SUN. 2-4
2372 French Rd., Sooke. View property. Most attractive one-year-old home on the crest of Broom Hill with an outlook clear across to the Olympics. Comfortable living room with brick fireplace, good dining area, a kitchen she'll love with lots of cupboards and a breakfast area, three good sized bdrms. Undeveloped basement awaits your finishing touches. Sundeck wraps around front of house to enjoy that view. Big 70x155' lot, landscaped. $62,000.
386-7771 PETER MASON 477-9318

FAIRFIELD
Home or Conversion?
Big four-bdrm. home located in a good area close to James Douglas school. Living, dining and den on main, four bdrms. up, all big rooms. Lots of space in undeveloped bsmnt. for w-shop or? Well priced at $63,900.
386-7771 PETER MASON 477-9318

Mt. Douglas Park
BRAND NEW
$67,900
OPEN HOUSE
Sat. & Sun. 1-4 p.m.
4423 Robinwood Dr.
(OFF END OF SHELBOURNE ST.
SHAKE ROOF, CEDAR SIDING, ROCK FACING, DRIVE-IN GARAGE, TREED LOT. THIS IS NOT A STUCCO BOX, PRICED FOR IMMEDIATE SALE. 479-3029.

OPEN HOUSE
LANGFORD
Saturday and Sunday 1:30 to 4 p.m. 966 Greenwillow Pl., off Land Lake Rd. Deal direct with owner and save. 2 years old, 1200 sq. ft., 3-bedroom, 2½ bath, large bright kitchen with built-in dish washer, fridge and stove. Old brick fireplace in good size living room, wall-to-wall throughout. Low taxes and close to schools and shops. 478-7715. No Agents.

LOG HOUSE
To be delivered to your lot and erected on site. Can finish to shake roof and interior if desired, or finish yourself.
FRIENDLY MOBILE HOMES
1-1002 Goldstream Ave.
DL01635A 474-1288, 24 hrs.

$38,000
Mint condition one-bedroom house. A perfect set-up for the active single.
Canada Trust
595-5171 DOUG POSKITT 477-0645

FAIRFIELD ROAD
Modern 2 bedroom bungalow, living room, dining room, kitchen with breakfast nook, full basment, 2 finished rooms well landscaped separate garage. By owner 595-1380. $63,500.

FOR SALE—BY OWNER
Large older home in-law suite in basement, house in good condition, walking distance to downtown. 6,000 sq. ft. size lot, zoned R3, priced to sell at $49,500. For viewing call 384-2797, after 3 p.m.

OAK BAY
PRIVATE SALE — $69,900
Modern 3 bedroom home, close to Willows Beach and the Rec Centre. Drive by 2252 Kinross, and call 592-6711 by appointment only.

OAK BAY, IDEAL AREA FOR schools, shops, etc. See this immaculate white stucco 3-bedroom home with drive-in garage and space at rear for camper or trailer. Price $65,000. Call 386-6552 or 592-3920. F. C. Hully, 620 View.

BY OWNER — 3 BEDROOMS, dining room, living room with fireplace, 4-piece bath, wall to wall, enclosed garage with sundeck, self-contained 2-bedroom in-law suite. Large lot, quiet district. $81,500 full price. 479-4635.

250 HOUSES FOR SALE

Realtor
Canada Trust
2252 OAK BAY AVE. 595-5131

OPEN HOUSE
485 TREANOR
Sat. 1:30-4 p.m.
Follow Island Highway to Phelps, turn left, follow the signs to a unique 4-level split, of over 2400 sq. ft. This home is set high on a bluff, overlooking Thetis Lake Park. Country living can be yours, yet only 15 minutes from downtown. Make an offer on the asking price of $71,900. The vendors have been transferred and are anxious. Call and I shall be happy to show you round. RALPH LEVY 595-3284 or 595-5131.

OPEN HOUSE
SUN. 1:30-4 p.m.
4385 COLUMBIA
Not your average Gordon Head Home—because—
(1) End home on quiet cul-de-sac
(2) Ranch cedar exterior
(3) Only 8 months old
(4) Home is immaculate
(5) Owner will look at ALL reasonable offers. Asking $76,500.
RALPH LEVY 595-3284 or 595-5131

OPEN HOUSE
SAT. 1:30-4:30 P.M.
3868 HARO ROAD
(Arbutus)
Beautiful family home set on a large corner lot. 82x159. Rec. room. Den, office, games room, sauna plus 3 bedrooms. Two bathrooms and two fireplaces. $84,900. Prior viewing phone RUTH or BEN BENNETT 592-6257, 595-5131.

OPEN HOUSE
2-4 SAT.
3147 IRMA ST.
Well constructed three-bedroom home. Large kitchen. Full high basement with room for development. 4 PCE bath on main. Two PCE in basement $55,900.
595-5131 RUTH STIRLING 385-4223

OPEN HOUSE
UPLANDS
2-4 Mar. 12 - 77
3190 NORFOLK
OFFERS INVITED on 2½ year old home within any outstanding features, pool, sauna, etc. JEANNE MacGREGOR 477-4270. ASKING $159,000.

$500 DOWN
OPEN SUN 1-4 P.M.
Located on PYRITE RD. in the Broomhill subdivision in Sooke. These 3-bedroom, full basement quality built homes are close to the golf course and other amenities. If you have to sell a home before purchasing on any of these fine homes, ask about our convenient BRIDGE FINANCING PLAN. For more information call FRED LERCH 384-8075 pgr. 424 or BEV HINE 598-6503 or 595-5131.

OPEN SAT. 1-4 P.M.
722 RUSSELL ST.
This 2-bedroom view property would make an excellent starter or retirement home. Home has part basement. Offers to $43,900. MLS Call BEV HINE 598-6503 or 595-5131.

BARGAIN
HUNTING?
Big price reduction available here. New home 1400 sq. ft. Sea Views. Full Basement. OPEN HOUSE SAT. 1:30-4:30, 6828 WALLACE DRIVE. Call for prior purchase. JAMIE MacGREGOR, 477-4270. Must have offer by this weekend. Was $75,900. MLS.

$129,000
—TEN MILE POINT.
—SEAVIEW-MOHOGANISTIC.
—WORKMANSHIP PAR EXCELLENCE
—FOUR BEDROOMS
—EXECUTIVE LIVING ROOM.
—QUIET AREA. SERENE SCENE
—THIS BEAUTIFUL HOME WAS MADE
—TO ORDER FOR AN ENGINEER.
—FOR APPOINTMENT
—CALL
—JOHN ADDICOTT
—595-5131, 477-8232.
—M.L.S. NO. 22954.

NO THRU STREET
1636 SARITA PL.
Lots of living here — lovely finished basement, extra large lot and in an area of good quality homes in Gordon Head. Three bedrooms up with master bedroom ensuite. Down extra bedroom-bathroom and large rec. room, all delightfully decorated. This is a family home and ready to move in the family and furniture. For information please call: LESLIE BOHER, 598-1665.

OAK BAY BORDER
$53,000
SXS Duplex 1842 Brighton, one block from the avenue. Drive by and phone. 592-6257 RUTH or BEN BENNETT 595-5131.

GORGE VALE AREA
$47,900
Perfect starter or retirement, 2 bedrooms plus additional in full basement. Large rec. room situated on a 65x120 lot with side driveway. 592-6257 RUTH or BEN BENNETT 595-5131

COLWOOD
479 OWENS
The perfect family home situated on corner lot 75x150. Close to all schools. Large assumable mortgage. Owners have moved. Look at all offers on $59,900. 592-6257 RUTH or BEN BENNETT 595-5131

FAIRFIELD
Large 4-bedroom plus full basement character home, only 1½ blocks from the beach. Stained glass window and natural wood. Large foyer entrance, with attractive fireplace. Needs some T.L.C. M.L.S. New listing. ON THE SEARCH? call 595-5131 FRED LERCH or 384-8075 pgr. 424.

COLWOOD IN-LAW
SUITE
This home features approx. 2340 sq. ft. including professionally finished in-law suite plus a REC ROOM with R.F. fireplace in the basement. Let the rent pay part of your mortgage payments. Make an offer on this 3-year-old home. ON THE SEARCH? Call FRED LERCH. 595-5131 or 384-8075 pgr. 424.

$22,000
Will buy you this double-wide trailer featuring 1,248 sq. ft. Located on a beautiful spot at 2206 CHURCH ROAD in Sooke. This is an ideal buy. ON THE SEARCH? CALL FRED LERCH, 595-5131 or 384-8075 pgr. 424.

OAKLANDS AREA
$56,900
Cute and cozy! This is your chance to acquire this well kept 4-bedroom home in the popular Oaklands area. Everything in this home is in A-1 condition. The lot is fully fenced. An ideal location, close to all amenities and yet so private. Hurry it won't last! ON THE SEARCH? CALL FRED LERCH 595-5131 or 384-8075 pgr. 424.

$38,900
NEWLY REBUILT
3 bedroom home, full basement, near school and stores. Needs some finishing. Metchosin. Phone 478-6288.

NEW, 1680 SQ. FT. LOG HOME for sale, to be reconstructed on your site. T-shaped, 1½-storeys, two log balccnies, log rafters and triple ridge poles. For information call 382-0194.

250 HOUSES FOR SALE

FOR SALE
Royal Trust

OPEN HOUSE
4029 GORDIN HEAD RD.
SATURDAY 2-4 P.M.
A really super 3 bedroom home with a completely finished and carpeted lower level. A must see because it has so many extras included in the asking price of $74,900.
BERNEIDA TAYLOR
477-0191 382-9485

NEW LISTING
2746 ROSEBERRY AVE.
SATURDAY 1:30-4:00 P.M.
New home and brand new listing offering 1554 sq. ft. of gracious living in this quality built 3 bedroom home with features such as a sunken living room, dining room and 3 bedrooms. Come and see for yourself what real construction is. $74,000.
477-0191 RON SEDGER 479-3673

1853 HILLCREST
SAT. 1:30-4:00 P.M.
4 bedrooms and den or 5 bedrooms. This exciting home with 1901 feature packed sq. ft. on main floor. (2 bedrooms in full basement.) Double drive-in garage. A must see for the discriminating purchaser. Asking $119,500. MLS.
477-0191 JACK MOEN 658-5448

886 DUNSMUIR DUPLEX
SATURDAY AND SUNDAY
2-4:00 P.M.
In Esquimalt! One side could be six bedrooms. Back suite a dandy 1-bedroom suite. Hot water heating. Priced to sell at $67,500. Come visit with me over the weekend. MLS 22420. For prior inspection call, M.L.S.
477-0191 JOHN MOLYARD 384-4327

1755 TIFFEN PLACE
(off Tremblay off Torquay)
1:30-5:00 P.M.
Well designed and nicely finished 3 bedroom split with family room off kitchen. Double drive-in garage, old brick floor to ceiling fireplaces, 3 pce en-suite. Asking $79,500. MLS. View with.
477-0191 PETER CHOWN 477-0767

SAT. 1:30-4:00
320 ARNOT
Dandy smaller starter or retirement home with two bedrooms, full basement. Electric heat and a good size lot backing onto Vincent. Full price only $44,900. MLS.
WALLY MILLIGAN
384-8001 477-5144

SAT. 1:30-4:00
926 NICHOLSON
New, bright southern kitchen with eating area, separate dining room, living room with fireplace. Sofa bed stays, 3 bedrooms, master 2 pce. en suite. Huge roughed-in basement with large high roughed-in rec room with fireplace. A fine home in a quiet location of expensive homes near Quadra and McKenzie. Open to offers. $69,900.
384-8001 BARBARA LIEBENAU
479-8389

SAT. 1:00-4:00
1036 VICTORIA AVE.
$89,900.
Charming Oak Bay area, brand new home featuring spacious sunken living room with slate fireplace, full size dining room, dream kitchen with lots of cupboards and space for dishwasher, 3 bedrooms and 1½ bath. Full daylight basement, ready for development. In attendance.
PETER TER VEER
384-8001 479-1588

SAT. 1:30-4:00
7045 BRENTWOOD DRIVE
Fisherman's Paradise. This dandy 3 bedroom bungalow 1 block from Marina. A large sunny kitchen, living room with fireplace. Large treed lot. An excellent buy at $51,900.
384-8001 AL MATTEO 658-5057
MARK MACKENZZIE
384-8001 595-4596

SAT. 1:30-5:30
4170 THORNHILL CRES.
(TORQUAY OFF SHELBOURNE)
VERY APPEALING!!!
$79,900.
Wonderful location, quiet cul-de-sac with pastoral view, yet close to schools and Lambrick Park. Excellent new family home. Spanish styling. Ground level entrance, 3 bedrooms, special rec. kitchen. Will take regulation pool table. Pleasing floor plan. Double carport. Also ample off street parking for boat and camper. Be sure to see this fine home.
MARION HOPKINS
384-8001 592-4351

SAT. 1:30-3:30
5238 BECKTON
$88,500.
Cordova Bay area. Brand new 3 bedroom home on quiet cul-de-sac. Large wooded lot. Plenty of extras. See us there or phone
ETHEL WALLACE
384-8001 382-5998
384-8001 LEN TAYLOR 382-9485

SAT. 1:30-3:30
206-1009 McKENZIE
One of the finest 1 bedroom suites in Royal Woods. All rooms good size. Kitchen includes dishwasher, fridge and stove. Overlooking a well landscaped garden. Asking $36,500.
ETHEL WALLACE
384-8001 382-5998
384-8001 LEN TAYOR 382-9485

SAT. 2:00-4:00
3113 CARRAN STREET
This lovely 3-bedroom no step home must be seen from the inside. The beautiful brick arches and the old fashioned brick fireplace are something to behold. Excellent new broadloom and new kitchen, with spacious bedrooms are added features that enhances the interior. A high basment and large landscaped lot make this a terrific buy at the low price its offered for sale. See me at this Saturday's open house and be pleasantly surprised.
384-8001 AL MATTEO 658-5057
MARK MACKENZZIE
384-8001 595-4596

SAT. 1:30-4:00
2854 CHURCHWOOD PLACE
(OFF JENKINS)
3-year-old beauty bungalow. One of the cleanest in the nation. 3 fine bedrooms, master ensuite. Offset slate floor to ceiling fireplace in L.R. Separate D.R. with slide doors to wrap around sundeck. Full basement. Elegant rumpus room with finished fireplace. Bar, workshop etc. 4th bedroom down. $67,700.
384-8001 DAR GARSIDE 652-1509

REVENUE PLUS
Four-suite apartment block AND a small house — in rapidly developing business area. Terrific opportunity! Currently zoned light industrial, proposed to commercial! Address—1040 and 1046 North Park (near Cubbons Building Supplies on Cook) and priced at $130,000! Exclusive listing, please phone.
477-0191 HELEN HASLAM 477-3440

KING OF THE CASTLE
$54,600
Crown your efforts by the purchase of this jewel. Only 5 years old, with lovely high view of the Malahat and Cascade Mt. Range. 2 bedrooms, sunroom or 3rd bedroom off living room. Part basement. Call me to view.
PATRICIA SEDGER
477-0191 479-3673

UNIVERSITY AREA
Spotless 4-bedroom home close to all level of school and shopping. Bright kitchen with sundeck off, in-line living and dining room. Rec. laundry, 4th bedroom and 2-pce bath down. MLS. Only $65,900. To view, please call,
VERNA ROBERTS
477-0191 477-1317

250 HOUSES FOR SALE

FOR SALE
Royal Trust

4337 VANGUARD PLACE
A lovely 3-bedroom home plus a huge 22x28 garage for the handyman's workshop. The lower level is completely finished and has great in-law suit potential. Oodles of parking space available for the active outdoor family. So much value for the price of $69,900.
BERNEIDA TAYLOR
477-0191 382-9485

NEW LISTING
476 CONSTANCE ST.
$43,900
A really great handyman special with sea glimpses, in choice Saxe Point area. Living room with fireplace, 2 bedrooms and part basement, drive-in garage. New aluminum siding and good roof and furnace. My pleasure to show you anytime.
BERNEIDA TAYLOR
477-0191 382-9485

COUNTRY ATMOSPHERE
$55,900
If you are looking fo ra good modern 3-bedroom home just minutes from town but away from the hustle and bustle of the city. You must see this well priced bungalow nestled at the foot of Mt. Douglas, featuring a berautiful floor to ceiling blasted rock fireplace in living room and a

250 HOUSES FOR SALE

GARDNER REALTY Ltd.
895 FORT STREET

OPEN HOUSE
134 CONARD ST.
SAT. 1:00-4:00
Come along and view this interesting home. Boasts 2 bedrooms on main plus 3 developed rooms down. Has hot water heating, a cheery up-dated kitchen with loads of ash cupboards. Fireplace in living room and a sundeck overlooking fenced rear yard make this one a buy at only $50,900. MLS No 23097. HOSTESS:
385-7721 Olive Webber 479-9661

NEXT TO BUTCHART GDNS.
Charming 3-bedroom 4-level split family home (5th level is used for storage) a lot of room here for a growing family including parking for 4 cars or what have you! Only 3 years old. The lot is beautifully landscaped and treed. Asking $75,900. MLS No 23174. For details and viewing call any time.
385-7721 Bill Wiess 598-8443

JAMES BAY
R3L
This has got to be the best holding property and provides deluxe accommodation for large family. Main floor provides 3 bedrooms (2 with fireplaces), living room with fireplace, large dining room, large modern kitchen, 4-piece bathroom. Downstairs has another bedroom plus large finished basement. Substantially reduced for quick sale to $52,000.
385-7721 Brian Coutts 598-2405
385-7721 Dale Briggs 592-3978

OPEN HOUSE
2865
SCOTT ST.
SAT. 2:00-4:30
2-BEDROOM
NO-STEP
Spotless with separate dining room, wall-to-wall carpet, as new washer, dryer and fridge. Separate garage, fenced yard. MLS No. 22907. Only $46,900.
385-7721 Cliff Saimond 477-3626

$44,500
This two-bedroom home with hardwood floors throughout is conveniently located in the Jubilee area and makes a perfect starter or retirement home. Call today for your appointment to view. MLS. 23232.
385-7721 Dale Briggs 592-3978

3-BEDROOM
IN-LAW SUITE
Goes with this 3-year-old home. This excellent accommodation has 3 bdrms, LR with FP, large kitchen with eating area and 4-pce. bath in each suite. Quadra McKenzie area — $65,900.
385-7721 Kent MacLeod 595-4273

FANTASTIC
BUY
This 2-bedroom home has just come back on the market due to collapsed sale and has been reduced in price because the vendors have purchased. It won't last long so make your appointment to see it today. Reduced to $47,900.
385-7721 Dale Briggs 592-3978

OWNER OPEN HOUSES
1. 6922 Saanich X Road, Central Saanich, 2 or 3 bedroom, ½ acre, $75,900.
2. 1325 Marchant Brentwood, 3 bedrooms plus 2-bedroom suite, $77,900.
1-4:30 Sat. and Sun. or 652-3753.

FAIRFIELD CHARACTER
152 Moss St. Charming 2-bedroom, full high basement, dining room. Updated, redecorated. $55,900. No agents. Phone 385-9660.

NORMAN ROSS & ASSOCIATES LTD.
440 1070 DOUGLAS 382-6151

BY OWNER, GORGE AND TILLICUM, three-bedroom stucco. 1,050 sq. ft. Living room, 15x21, kitchen, 13x14, large lot with fruit trees. $46,500. 386-6480.

NEED HELP?
Sidney, 2 years old, 3-bedroom, dining room, fireplace, self-contained, 1-bedroom suite in half of the basement. $58,500. 656-5284.

SOOKE — BY OWNER
Three-bedroom, master ensuite, new, finished basement, two fireplaces, wall-to-wall, electric heat, patio, carport. 642-5953.

253 COUNTRY HOMES and PROPERTIES

DEEP COVE
SEAVIEW
BY OWNER
New, cedar-finished house on ½-acre treed lot with spectacular sweeping view of Saanich Inlet. 1500 sq. ft. with very large living room, dining room with old brick fireplace. Big kitchen with custom-built cabinets and family room area. Three bedrooms, two bathrooms, two sundecks, high basement with fireplace. This is an unusually fine home on an exceptional lot. Asking $89,900. Close offers considered. To view call 656-4247.

MUST SELL
Unique custom designed house on 2.11 acres in North Saanich, could be used as hobby farm. Price includes new orchard, built-in outdoor barbeque, wrap-around sundeck, rock floor-to-ceiling fireplace, carpeted throughout, built-in vacuum system, built-in desks in two bedrooms, walk-in closet with built-in chest of drawers in master bedroom, sunken bathtub, Jenn-Air range, wall oven, avocado fridge, dishwasher and compactor, 23 cu. ft. freezer, microwave, washer, dryer and drapes. 1-year-old, 2,500 sq. ft. of completed space, must be seen to be appreciated. $144,500. 656-4076.

BRENTWOOD BAY
MUST SELL
OFFERS INVITED
Vacant, ready to move into, 2-bedroom starter home, ½ basement, large lot, near school and shops. Asking $52,500. Terms.
652-1141 AL VICKERS 652-2257
SEABOARD PROPERTIES LTD.

HORTICULTURALIST'S DREAM
Secluded in trees and surrounded by well planned gardens lies an immaculate 3 bdrm family home. It's in Central Saanich with it's own excellent water supply. It may be viewed by appointment only. $89,900.
656-5384 RON KOWALSKI 652-5879
BLOCK BROS. REALTY LTD.

SAANICH PENINSULA
SMALL FARM — JUST OVER 3 ACRES with own water supply. A modern 2-family dwelling with outbuildings. Grow vegetables, flowers or fence your animals. MLS 23056. Priced to sell at $111,500. MILDRED STAPELLS 384-8124 (bus.) or 384-8075 (Pager 506).

BEAUTIFULLY TREED AND view lots in Sheringham Estates. On blacktop, hydro, phone and piped water. A 1.16-acre lot at $21,200 with driveway in and clearing for building site. Adjoins 160 acre Provincial Park with lovely sandy beach. 20 per cent down with bank financing. MLS 22821. Frank Wills 658-5479.
Century 21
Principal Properties Ltd., 477-9514.

RETIREMENT GEM
Attractive, 8-year-old, 2-bedroom, no-basement home on quiet street in Sidney. M.L. 22628. $52,900. Saanich Peninsula Properties Ltd., 656-2427.

SIDNEY REALTY LTD.
Real Estate — Insurance
Serving the Saanich Peninsula
656-3928

253 COUNTRY HOMES AND PROPERTIES

$41,500
LARGE LOT
Excellent starter or retirement. This small two-bedroom home has been nicely up-dated and is as neat as a pin. Attached workshop, carport, level lot with fruit trees. Call BILL KOZAK at 386-6164, Res. 385-0035 anytime.

SHAWNIGAN LAKE
CUSTOM BUILT
The owners had this home built for themselves and have had a change of plans. 3-bedroom, non-basement home with 1240 sq. ft. plus a double attached garage. Quality construction here with 2 baths, electric heat, thermal windows and much more. The exterior is cedar and has a shake roof. Located across the road from the Shawnigan Lake Inn. Priced below appraised value at $58,900. Call BILL KOZAK at 386-6164. Res. 385-0035 Anytime.
CASTLE PROPERTIES LTD.

SIDNEY
NEW LISTING
1. 5 year old 3-bedroom bungalow, family kitchen, living room with feature wall and fantastic old brick fireplace, full basement and rec. room. $53,900. MLS 23302.
2. 7 yr. old 3-bedroom bungalow, Crestwood kitchen and in-line dining-living room, all on the main floor. MLS 22200. $54,900
3. A great starter home offering 2 bedrooms, kitchen and family room, living room and separate garage. MLS 22180, $39,900.
For further information on these homes please call
ART or FLORENCE MAUGER
656-6509 656-1154
GORDON HULME LTD.

LOOK AT THIS!
Only $59,900
for Sidney's best buy!
Owner transferred, that's why! Ideal location, close to schools, marinas, hospital, park and a view over Tsehum Harbour. This sharp home is only 10 years old and features: 1300 sq. ft. on main floor, living room with vaulted ceiling, fireplace, large view windows, good dining room and large kitchen, 4 bedrooms, 1½ baths, full basement with rec. room and workshop. 2 carports and sundeck. 10 per cent financing. Call now to see this ML 22627.
SAANICH PENINSULA
656-4000 K. DROST 656-2427
PROPERTIES LTD., SIDNEY

BRENTWOOD
GARDENER'S PARADISE
—Modern 4-bedroom home, over 1900 sq. ft.
—.49 acres of level fertile soil
—20'x24' workshop, 20 fruit trees
—Potential in-law suite
—Offered at $77,900. MLS 21568.
Call CHRIS at 386-6164 or 478-5953
CASTLE PROPERTIES LTD.

SIDNEY MINI ESTATE
.89 acre Unique 3-bedroom, 3-bathroom home set amongst arbutus and evergreen trees, just a stone's throw from the sea. Early occupancy. Excellent financing. Just listed at $98,000.
Please call ANNE JEANES
658-5900
MacFadyen Realty Ltd.

IDEAL COUNTRY LIVING
Beautiful 2.17 acre organic mini-farm near Island Highway, only 20 miles north Victoria, 2 miles south Mill Bay. Lovely old quality built, newly renovated, 5 bedroom, 2 bathroom family home. Property has everything plus many valuable extras. Don't miss this. Only $78,900 with reasonable terms. Call owner, 112—743-5894.

MERIDALE HOUSE,
MERIDALE ROAD
METCHOSIN
Live in your own 4-acre park in an entirely custom-built house of heavy beams and leaded windows. 2700 sq. ft. and triple garage. Price about $125,000. Phone 478-2356 for full details.

COMPLETELY SECLUDED COUNTRY ESTATE. 1½ acres, with pasture for a horse. Living room 15x25 with heatilator fireplace, also double insulation over carport, rough-in plumbing in basement. Asking $49,900; financing available. 642-5655 or 642-3659.
GORDON HULME LTD.
SIDNEY-SAANICH PENINSULA
656-1154 244 Beacon Ave.

256 WATERFRONT PROPERTIES

OPEN HOUSE
SAT., SUN., 2-4
317 STEWART AVE.
IMMACULATE 4-BDRM. HOUSE and grounds, 1100 sq. ft. on 1½ floors plus 700 sq. ft. in partially developed basement. A sound investment, this home has tremendous potential for further enhancing house and protected waterfront or just live graciously as is. View Royal. To view, phone 478-9640, 386-2938. Price $75,500.

WATERFRONT
REDUCED TO $79,500
Features: 2 or 3 BRs on main, extra large rooms throughout, indoor B-B-Q and fireplace in rec room, shake roof, seclusion, extra BR in bsmt. and close to town. View today and make an offer with RICK O'KANE 388-6275 pgr. 625 or LYLE MARRINGTON 388-6275 pgr. 2553. Castle Properties Ltd. 386-6164.

DEEP COVE
WATERFRONT
Fabulous smaller home on Deep Cove. Large LR with FP leads to deck with Gulf Island views. Ideal for couple or bachelor. $69,900. To view call
656-5384 Ron Kowalski 652-5879
BLOCK BROS. REALTY LTD.

NEW WATERFRONT HOME
1322 Lands End Rd.
This new home has 3 bedrooms, 3 bathrooms, 2 fireplaces, upstairs laundry, huge rec. room, thermopane windows, plus much more. Situated on approx. ¾-acre with good beach. Asking price $165,000. To view phone builder, 652-1673, 652-4155.

RIVER AND SEA
Almost an acre of waterfront at the mouth of the Cowichan River. Enjoy the fascinating activity where the river meets the sea from a charming sun bathed cottage at the water's edge. $55,000. Call JAY HINTON, 652-1364 or 592-2431, Lansdowne Properties.

COMPLETELY SECLUDED COUNTRY ESTATE. 1½ acres, with pasture for a horse. Living room 15-25 with heatilator fireplace, big view windows. Two bedrooms (one twin size). Two garages, workshop. 208' WATERFRONT. Clear title. $98,000. DON BACON, BYRON PRICE & ASSOC. LTD. 385-2458.

SOOKE
Free color TV if pre-sold before completion of 3-bedroom home. Custom ash cabinets, quality wall-to-wall carpets, heatilator fireplace, also double insulation over carport, rough-in plumbing in basement. Asking $49,900; financing available. 642-5655 or 642-3659.
GORDON HULME LTD.
SIDNEY-SAANICH PENINSULA
656-1154 244 Beacon Ave.

256 WATERFRONT PROPERTIES

OPEN HOUSE
SAT., SUN., 2-4
317 STEWART AVE.
IMMACULATE 4-BDRM. HOUSE and grounds, 1100 sq. ft. on 1½ floors plus 700 sq. ft. in partially developed basement. A sound investment, this home has tremendous potential for further enhancing house and protected waterfront or just live graciously as is. View Royal. To view, phone 478-9640, 386-2938. Price $75,500.

WATERFRONT
REDUCED TO $79,500
Features: 2 or 3 BRs on main, extra large rooms throughout, indoor B-B-Q and fireplace in rec room, shake roof, seclusion, extra BR in bsmt. and close to town. View today and make an offer with RICK O'KANE 388-6275 pgr. 625 or LYLE MARRINGTON 388-6275 pgr. 2553. Castle Properties Ltd. 386-6164.

DEEP COVE
WATERFRONT
Fabulous smaller home on Deep Cove. Large LR with FP leads to deck with Gulf Island views. Ideal for couple or bachelor. $69,900. To view call
656-5384 Ron Kowalski 652-5879
BLOCK BROS. REALTY LTD.

NEW WATERFRONT HOME
1322 Lands End Rd.
This new home has 3 bedrooms, 3 bathrooms, 2 fireplaces, upstairs laundry, huge rec. room, thermopane windows, plus much more. Situated on approx. ¾-acre with good beach. Asking price $165,000. To view phone builder, 652-1673, 652-4155.

RIVER AND SEA
Almost an acre of waterfront at the mouth of the Cowichan River. Enjoy the fascinating activity where the river meets the sea from a charming sun bathed cottage at the water's edge. $55,000. Call JAY HINTON, 652-1364 or 592-2431, Lansdowne Properties.

COMPLETELY SECLUDED COUNTRY ESTATE. 1½ acres, with pasture for a horse. Living room 15-25 with heatilator fireplace, big view windows. Two bedrooms (one twin size). Two garages, workshop. 208' WATERFRONT. Clear title. $98,000. DON BACON, BYRON PRICE & ASSOC. LTD. 385-2458.

SOOKE
Free color TV if pre-sold before completion of 3-bedroom home. Custom ash cabinets, quality wall-to-wall carpets, heatilator fireplace, also double insulation over carport, rough-in plumbing in basement. Asking $49,900; financing available. 642-5655 or 642-3659.
GORDON HULME LTD.
SIDNEY-SAANICH PENINSULA
656-1154 244 Beacon Ave.

256 WATERFRONT PROPERTIES

SAYWARD BEACH
Over 1-3 acre of prime waterfront property that slopes gently to good sea wall and sandy beach. Bi-level well constructed home offers seclusion and superb views of Mt. Baker and Islands. MLS.
Call HAZEL CAMPBELL 384-8001 or 592-0632 Royal Trust.

BEAUTIFULLY TREED ABOUT 1 acre lot in lovely Sheringham Estates just at Sheringham Point on blacktop, hydro, phone and piped water. Some homes are worth over $100,000 in this subdivision. Asking $31,900. Call 658-5479. Frank Wills, Century 21 Principal Properties Ltd. 477-9514.

WATERFRONT SOOKE
1200 sq. ft., home on 2 lots with 100 ft. waterfront. Lots subdivided. Owner will consider selling separately. $79,900. MLS. Please phone 477-0191 JIM DONNELLY 652-2228
The Royal Trust Company

WATERFRONT LOT
Approx. 88 ft. of Waterfront on Sooke Basin. City Water. $30,500.
388-4271 Shirley Wilde 478-2459
388-4271 Ruth Lukaitis 477-5306
J. H. WHITTOME CO., LTD.

SALT SPRING ISLAND
65 acres, southerly exposure, zoning residential, 5-acre minimum. Price $225,000. Please write Mr. Maxham, 201-978 Heywood Avenue, Victoria, V8V 2Y4.

BAZAN BAY
Lovely treed lot with very easy access to sandy beach. 185' on the beach. $57,500. Allan Klenman T & C Realty, 382-7276.

256 WATERFRONT PROPERTIES

the Permanent
1125 DOUGLAS ST. and 3647 SHELBOURNE ST.

90' WATERFRONT
(WEIRS BEACH)
Metchosin near Weirs Beach this new ½ acre property offers 90' of sandy beach for summer enjoyment. Also year around spectacular panoramic views. Expensive custom built cedar post and beam home. Near 2000 sq. ft. professionally finished on 2 levels. 3 or 4 bdrms. or den. Dining room, living room with floor-to-ceiling fireplace. Mostly thermopane windows on main. 2 full bathrooms. W-W and floor-to-ceiling fireplace in 32' rec room. Asking $125,000. ML. To view call PAT DOERKSEN 382-9191, 478-3432.

SHIPS AHOY
All sorts of them out on Cadboro Bay from this delightful southern exposure home. Your own sandy beach for arriving shore boats or your day boat. The home is less than two years old and features the finest quality. Two levels both with expansive decks, master bedroom has 5-piece ensuite, music room, banquet size dining room, den, fireplace, family room are just some features. Truly a dream waterfront home for West Coast living at its finest. EXCLUSIVE. $197,000. GRAY LAITE 656-5267, SID HASLAM 477-1994, OFFICE 382-9191.

4800 FT. WATERFRONT
92 ACRES
Good subdivision possibilities into 9 ten-acre lots. All offers will be considered. Asking price $800,000. For more information contact PAT DOERKSEN, 382-9191, 478-3432.

60' WATERFRONT
ESTATE SALE $89,900
Super custom built 1200 foot home with quality carpeting, feature wall rock fireplace in 20' living room. Large dining room, 2 large bedrooms. Electric hot water heating. Approx. ½ acre lot. Proper steps to beach. To view call PAT DOERKSEN 478-3432, 382-9191.

ARRIVE BY BOAT
This fabulous waterfront property is hardly visible from the road. Approx. 170 feet of the warmest water on the Saanich Peninsula, over one acre of lawns, trees, fruit trees and gardens, plenty of room for your tennis court. The residence has 25x18 ft. living room, 3 bedrooms, 2 baths and large dining room on main, huge sundeck, 4th bedroom, rec room and family room down. Shuffle board and much much more! New MLS. 159,000. Phone us. GRAY LAITE 656-5267, SID HASLAM 477-1994. OFFICE 382-9191.

CANADA PERMANENT TRUST COMPANY

BROWN BROS. on LANSHARD
"People Helping People"

WATERFRONT LOT
Dolphin Rd.
Schwartz Bay area — .46 acre, approx. 170 ft. of waterfront, high location with seaview. Asking $56,000. MLS No. 23078.
JOE RICKARD 656-1628
CEC PEARCE 386-3808
or 385-8771 (anytime)

Western HOMES Ltd.
1037 Cloverdale Ave. 386-3494

PROSPECT LAKE
2-Bdrm., 1300 sq. ft. home with the ultimate in seclusion, very large treed lot with 60' waterfront $79,900.
Terry Smollett
386-3494 (24 hrs.)
WESTERN HOMES

LOVELY LOTS
at
MAPLE BAY
Between Victoria and Nanaimo. Retirement paradise, marina nearby. Treed ½ to 2 acre view lots. Mun. water, paved roads. FP $22,000 and up. Also 2 adjoining waterfront lots left, 1.85 and 2.10 acres, 350 feet waterfrontage each, $77,000 and $85,000. Terms available.
NORTH PACIFIC LAND LTD.
Call Vancouver 687-2696

MILLION DOLLAR VIEW!!
PORTAGE INLET
.447 ACRE
Two bedrooms, master ensuite and a den. A lovely bright living room and dining room. Good sized kitchen with eating area. Large sundeck and your own dock. Only $85,900. Call
JESSIE McGRATH or
"THE McGREGORS"
384-8001 (24 hrs.)
MLS 23102

DEEP COVE
60 feet of choice waterfront with a good beach, boat house and protected moorage. The home is a recently renovated 2 bedroom design that has beautiful views from the master bedroom, large living room and dining areas. Modern convenient kitchen featuring Teak cabinets, skylight and built-in dishwasher. Asking $83,500. By owner 656-5866 evenings and weekends. No agents.

OPEN HOUSE
Sat. and Sun. 1-4:30, 1322 Lands End Rd., New waterfront home, $165,000. 652-1673.

WATERFRONT, 75X180' Wharf, deep moring, cleared. $65,000, some terms. 592-4410.

258 CONDOMINIUMS and TOWNHOUSES

PRE-OWNED BUT NEVER OCCUPIED
A DELUXE ONE-BEDROOM SUITE IN THE SAVOY — DOWNTOWN VICTORIA. THIS IS ONE OF THE FINEST CONDOMINIUM BUILDINGS IN GREATER VICTORIA AND WE FEEL THIS IS AN INVESTMENT AT
$43,500
ERIC CHARMAN
385-9765
CHARMAN PACIFIC REALTY LTD.

OCEAN VIEW
OPEN HOUSE
$37,500
406-25 Gov't Street
406 - 25 GOVERNMENT ST.
SAT. 2 - 4:30
Deluxe 1-bedroom suite on top floor has fabulous view. Located close to Beacon Hill Park and city centre. MLS. Call ADELLA ZARFT, 478-9607 or 592-2431, Lansdowne Properties.

GORDON HEAD
3 BEDROOMS, 1½ BATHROOMS
ONLY $48,000
Quiet seclusion well back from the street with a private high fenced sun patio and treed gdn. Clear title for low mtge. rates. G. E. Bus Ryan, 382-8135, anytime.

THE BEST IN SIDNEY
3 BEDROOMS 1½ BATHROOMS
$46,800 — in beautiful condition. End unit, Pte. fenced garden. G. E. Bus Ryan, 382-8135 Anytime.
RYAN PROPERTIES LTD.

LOVELY SUNNY ONE BEDROOM corner suite, walking distance to town, park and beach, appliances included, $32,000. To view, call 656-5686.

258 CONDOMINIUMS and TOWNHOUSES

GATEWOOD
VILLA
Country condominium living at its best. Close to Sooke Village.
Shopping Centre, Golf Course, Marina and unexcelled salmon fishing.
2045 GATEWOOD RD.
(OFF EUSTACE RD.)
OPEN TO VIEW
DAILY 1 'TIL 8 P.M.
PHONE 642-3261 or 642-3325
FOR APPOINTMENT
1050 sq. ft. of deluxe living. 2 large bedrooms, quality appliances.
W-W carpets, guest parking, 8x14 patio with view of Olympics.
Wired for cablevision.
Compare anywhere.

DRASTICALLY REDUCED TO
$32,700
Excellent mortage terms available.
Low, low down payment.
No reasonable offer refused.
Deal direct from owner and save.
Special bonus to first buyer — full set of drapes to value of $500.
ACT NOW
MUST BE SOLD
Open to Offers

THE AFFORDABLE TOWNHOMES
HARBOUR PARK
CORNER OF MONTREAL AND NIAGARA STREETS
$785
COMBINED INCOME Qualifies for a 3-Bedroom 1100 SQ. FT. TOWN HOME
PAYMENTS AS LOW AS
$260 Per Mo.
(P.I.T. and Maintenance)
QUALIFIES FOR
A.H.O.P.
—adjacent to public tennis courts
—and major park
—public school within 2 blocks
—1 short block to waterfront
OPEN HOUSE
11 A.M. TO 6 P.M.
MONDAY
FOR FURTHER INFORMATION
SALES OFFICE 383-8911
BLOCK BROS. 477-1841

DAON

Realtor
Canada Trust
2252 Oak Bay Ave 595-5131

OPEN DAILY
2-4 P.M.
1021 COLLINSON
Close to Beacon Hill Park and General Hospital. Prices include self-cleaning stove, frost-free fridge, dishwasher and compacter, elevator and ample parking.

LUXURY
APARTMENTS
$44,900 to $48,500
ATTENDING
JOHN ADDICOTT
RON WAY, BEV HINE
595-5131

NOTICE
Forced Sale on this 2 level 3 bedroom, 2 bathroom University Area Townhouse that features a private backyard, a den with fireplace, separate dining area and the price of $52,900. Includes 5 appliances. Vacant.
BRIAN RIPLEY
592-2431 or 598-5643
Lansdowne Properties

954 QUEEN'S AVE.
3-bedroom townhouses
A.H.O.P.
Sale priced from $44,900
Buy Direct from Builders
OPEN DAILY 2-5 P.M.
477-8251 or 598-5314

There's Nothing Else Like It
Built with the same kind of solid thinking and quality construction that goes into a fine home.
—House-sized kitchens with eating areas.
—Entertainment-sized living rooms.
—Ensuite bath with vanity.
—Extra-wide sun balconies.

Westport
At the corner of Esquimalt and Lampson
Open daily 1:30 - 5 and 7 - 9
Weekends 7 - 5
Phone 386-6796
WESTMOUNT REALTY

JOFFRE MANOR
1121 ESQUIMALT RD.
NEW 20 STE. BUILDING
ONE, TWO AND THREE BEDROOMS
$29,900 to $45,900
OPEN HOUSE DAILY 1:30-6:30
CLARE BROCK in attendance
382-1832 or 598-3321
Phone anytime
JACK MEARS OAK BAY REALTY

FAIRFIELD $32,500
Dream large 1-bedroom suite, top 4th floor corner. Handy to Cook and Fort, city centre. Low taxes, heat included. Terms easily arranged.
BOWDEN REALTY, 383-5524

REDUCED $28,900. ONE-bedroom condominium, concrete building, fridge, stove, drapes, carpet included. $2400 cash to mortgage. Will discount for fast sale. Call owner 592-6636.

258 CONDOMINIUMS and TOWNHOUSES

DIAMOND DEVELOPMENTS LTD.
PROUDLY PRESENT:
1170 ROCKLAND
(corner of Linden)
One and two-bedroom suites. Some with sea, mountain and city views. Unique design. Prestigious location. Some fireplaces. Priced from
$39,000 TO $61,000
OPEN DAILY 10 TO 5
(SUNDAYS 1 TO 5)
AND
WEMBLEY MANOR
1665 Oak Bay Ave.
Only 3 suites left. All two-bedroom with 1½ baths. These are prime suites on 3rd and 4th floors. For a pleasant surprise see these beauties. All trades considered. One of the top values in town at prices from $46,000 to $48,000.
OPEN DAILY 11 TO 5
(SUNDAYS 1 TO 5)
For further information please contact:
JIM WEST
386-1255 or 595-4094 (res.)

LUXURIOUS LIVING AT PARKVIEW PLACE
928 Southgate St.
ACROSS FROM
Beacon Hill Park
"From the kitchen window to the wood burning fireplace, Parkview Place offers an extra high standard of quality and design for the more discriminating home buyer."
Open for viewing
10:30 A.M. TO 4:30 P.M.
OR CALL
386-6762
LANDMARK PROPERTIES LTD.

SPENCER CASTLE
Danzo and Franco Holdings Limited
Cordially Invites You to View
The Third and Final Phase of SPENCER CASTLE
2930 Cook Street
Weekdays 1-5 p.m. 384-4013 or Weekends, By Appointment
386-3816

the Permanent
1125 DOUGLAS ST and 3647 SHELBOURNE ST.

URGENT SALE — ALL OFFERS CONSIDERED
$31,900. Beacon Hill. Tremendous 1 bedroom. City views. Pool and sauna (ML).
$51,900. Steps to Dallas Rd. Beautiful 2 bed, 1½ bath. Quiet street, Ideal for retired couple. (ML)
View today. Ann Alphonse, 382-9191 or 382-3625.
CANADA PERMANENT TRUST COMPANY

Top-Floor Corner
One-Bedroom Suite
PRICED TO SELL
$30,000 near Racquet Club. Price includes washer, dryer, dishwasher, stove, frig. Shelf for microwave oven. Garburator. Drapes. Non-static carpet throughout. Good outlook from living room. Covered parking near elevator. Balcony faces southwest. Facilities available include sauna, whirl pool, exercise room. Bus at door. Handy to Safeway, K-Mart, and other shopping facilities. 1870 McKenzie, Suite 310. Immediate possession. 386-6114 or 477-8695 weekdays. (Afterhours 477 9544 or 477-8695)

Western HOMES Ltd.
1037 Cloverdale Ave. 386-3494

JAMES BAY
3-bdrm., 2 full baths and basement, all appliances, low down — kids and pets welcome, new units $46,900.
Terry Smollett
386-3494 (24 hrs.)

SPENCER CASTLE
Prestigious is the keyword of this luxurious 2-bedroom condominium suite. Bright, sunny outlook, covered swimming pool, sauna, guest rooms, etc. plus 4½ acres of beautiful grounds. Priced to sell fast at $47,500. Let me show it to you now. Call STAN SAUNDERS, 592-2407.
WHYTE & GOWER
OAK BAY PROPERTIES LTD.
2227 Oak Bay Avenue

WHY NOT WALK?
Just a short walk to town, and the ocean. Neat, clean and easy to care for 1-bedrm. condominium in James Bay. Big planters and plants on balcony stay. Priced to sell at $29,900.
385-7721 Kent MacLeod 595-4273
GARDNER REALTY LTD.

BY OWNER — ASKING $27,500, spic and span two bedroom condominium, ideal for children, play ground, swimming pool, drapes and four appliances included. 386-8289.

258 CONDOMINIUMS and TOWNHOUSES

ADMIRALS
Harbor View Townhouses
933 ADMIRALS ROAD, ESQUIMALT
(Parklands Area)
5-YEAR WARRANTY
OPEN DAILY
1:30-3:30
SAT. & Sun.
1:00-4:00
PRICE RANGE:
Phase 1 — All duplex units, $53,500-$59,500.
Phase 2 — Fantastic UNOBSTRUCTED SEAVIEWS.
—$63,500-$69,000
—2 and 3 bdrms (smallest master 12x16)
—Fireplaces
—2 and 3 sundecks.
—Screened patios
—Carports, lots of extra parking
—Rustic cedar and stucco exteriors
—Completely landscaped, TREES, TREES
—Model Home (by Standard Furniture)
Victoria Realty Ltd.
386-3585

WHITTOME'S
1111 BLANSHARD 388-4271

FORCED SALE
Your opportunity to make an offer on this 2-bdrm., 1½ bathrm. adult oriented block. Great value at $40,500.
388-4271 Shirley Wilde 478-2459
388-4271 Ruth Lukaitis 477-5306

DALLAS ROAD
1 BEDROOM
Southern exposure with terrific sea views. A lovely spacious suite with living and dining rooms in line. Folding mahogany doors separate kitchen and dining room. This building has only eleven units which adds to the privacy. Immediate occupancy. Aking $39,900.

ALSO
Oak Bay, Granite St.
1 BEDROOM
Comfortable 1-bedroom on ground floor. Nice bright suite with Southern exposure. Monthly assessment includes heat and water. One short block from Oak Bay Avenue and shopping, yet off the busy street. Low price for prime area. Asking $29,900.
388-4271 TED RADWAY 477-6176
J. H. WHITTOME CO., LTD.

WITHOUT A DOUBT
One of the most unique condominiums available today. 1 bedroom on the main floor with potential for 1 or 2 more in the loft area, vaulted living room ceiling with wood beam. Large kitchen with eating area, separate dining room, plenty of storage. A MUST SEE AT: $52,900.
CALL: M. K. LAWSON 479-8813

SACRIFICE SALE!
Well not exactly — but the vendor will seriously consider any offer on the asking price of $40,900. This vacant, second-floor, 2-bedroom suite at University Park Terrace has a pleasant, westerly view of the Sooke Hills, has a large entertainment-sized living room, galley kitchen with fridge, stove and garburator, in-suite laundry and 3 sliding glass doors to a large sundeck.
MURRAY LAWSON
479-8813
OR
PARK PACIFIC INVESTMENTS
383-4124

RIM ROBERTS INVESTMENTS & MANAGEMENT LTD
702 1175 DOUGLAS 388-6691

FERNHILL PLACE
VALUE
Discover value at 614 Fernhill Place. Privacy, security, investment value await you. Suite 206 has 1449 sq. ft. Two bedrooms plus sewing room. $44,900. OPEN DAILY
ESQUIMALT
Children Welcome
All reasonable offers considered. An excellent opportunity for a young family or investor. Living room, dining room, 3 bedrooms, 4-Pce. bathroom. Range and fridge included.
JOE MANTON 382-5211

OPEN HOUSE
SATURDAY 1:30-3:30 P.M.
101-280 Douglas
Luxury, brand new 2-bedroom, 1½ bathroom condominium with six appliances, controlled entrances, excellent location. Low monthly assessments, easy financing can be arranged. MLS 22954. Asking $74,900.
Carolynne Perry
479-7041 386-2911
Homefinders, Wall & Redekop

FAIRFIELD CONDOMINIUM
spacious two bedrooms, 1½ baths, large storage, wide hallways, covered parking, laundry, workshop, billiard rooms, close to bus, shopping and park. Quiet street. $44,500. 386-0583, 385-4643.

LOOKING OVER BEACON HILL Park and close to seafront, large 1 bedroom apartment, sauna, whirlpool, roof top recreation area, $30,500. Phone 384-1381.

ROYAL WOODS
By owner, one bedroom, large kitchen with eating area, dining room, tennis courts, swimming pool and much more. Only $37,500. Phone 479-7985.

258 CONDOMINIUMS and TOWNHOUSES

JACK MEARS
OAK BAY REALTY LTD.
"The Professional People"
2194 OAK BAY 598-3321

SOMETHING SPECIAL
1019 McCLURE
OPEN DAILY
2:00 to 4:00 P.M.
—Special 2-bedroom corner suites.
—Only 4 per floor (includes large one-bedroom suite).
—Each suite individually color co-ordinated.
—Dishwasher, garburator, range, fridge included.
—1½ baths.
—Ensuite laundry plumbing.
—Quiet tree lined street.
—Handy walking to downtown and parks.
—Fireplaces
PRICES FROM $43,500

OPEN HOUSE
No. 507 - 1025 INVERNESS
SAT. 2:00 to 4:00
"COME TO TEA!"
I would love to show you this nice one bedroom apartment and have you judge for yourself the real value here. This is a well run building with many delightful features and the price is very good at $33,000. See you SATURDAY. CONNIE O'REGAN at 598-3321 or 592-0454.

SPENCER CASTLE
OVERLOOKING THE WORLD
CAN YOU AFFORD LUXURY!
If so please call me for viewing this beautiful two bedroom exlusive and choose your own decorating with the finest of wallpapering plus wall to wall broadlcom of your choice. Trades considered. Full asking price $98,500. BILL MOHR at 598-3321 or 598-6716.

DON'T GIVE UP
You've been thinking that your house is just too much work, but you're just not satisfied with any of the alternatives. 26 MENZIES may be just what you've been waiting for. FIVE TOWNHOUSES, no two alike, featuring 2 bedrooms, 1½ baths, gorgeous bright kitchens, supremely well-appointed, some with full basements, all with fireplaces and beautiful private gardens. Give us a call for more details or come to the OPEN HOUSE DAILY 2:00 to 4:00 p.m.
JOHN MEARS or
LYNETTE DELAHUNT at 598-3321

REALSPAN PROPERTIES LTD.
1031 VANCOUVER ST. 388-6454

ROYAL WOODS
I LIVE THERE
Take advantage of my personal experience in Condominium living at this fine development with all its amenities.
I can show you a full selection of studio, 1-bedroom, 2-bedroom and penthouse units.
Phone me at anytime to view
LAURIE COMO
388-6454 479-1179

ORCHARD HOUSE
NEXT TO
BEACON HILL PARK
ADULT ORIENTED
$44,900
This beautiful suite has a superb view of the city and surrounding area. Quality carpeting with two bdrm. and 1½ bath. Sauna, swimming and therapeutic pool, 18-hole putting green and bowling green.
TO VIEW, PHONE:
LAURIE COMO
388-6454 479-1179

Green Acres
HENDERSON REALTY LTD.
385-9741 (anytime)

TWO SUPER 3-BDRM
TOWNHOUSES
No. 52, 3987 GORDON HEAD RD. Well maintained end unit, 19x12 living room with fireplace, 2 sliding doors to garden. Dining room, well planned kitchen with patio. Upstairs are 3 bedrooms, 3 piece bath and storage. Full basement with finished rec. room and 2-piece bath. Complex includes enclosed pool, sauna. Asking $53,900. MLS 21639.
No. 3, 3228 WICKLOW. Immaculate. Secluded end unit in small 12-unit complex. Large bright living room, separate dining room. Cabinet kitchen, utility area. 2-piece bath on main. Three large bedrooms and 5-piece bath up. Large secluded garden. Asking $48,900. Offers. MLS No. 23271.
BILL McCARTER 592-3970
BOB GIBSON 658-5153

HAPPINESS IS!!
—Low priced 1-bedroom condominium.
—Low assessments.
—Close to university.
—Sauna, swirl pool, games room.
—Semi-furnished (not junk).
—Only $22,500.
—Make an offer—!
Call SUE WARKE OWENS 479-7725, CONNIE WEYLER 592-1961, CASTLE PROPERTIES 386-6164.

LOW DOWN PAYMENT
MORE FOR LESS
GORDON HEAD
This townhouse is an exception to the rule — complete with "extra" large living room, L-shaped dining room, gracious fireplace, 2 sundecks and seclusion. Extra parking and a full undeveloped basement. Amenities to this unit are swimming pool, sauna and rec. room for the whole family. 3 bedrooms. Can be purchased with the new Gov't 2nd mortgage. Listed to sell at $54,000. Call CONNIE WEYLER 592-1961, SUE WARKE OWENS 479-7725, CASTLE PROPERTIES 386-6164.

SSC
SWINERTON STEWART CLARK

OPEN HOUSE
203-1146 VIEW
SAT. 1:30-4:30
—Immaculate 2-BR suite
—1248 sq. ft. (including balcony)
—Eating area and window in kitchen
—MLS 22260. $42,500.
HELEN JONES
595-7913 or 385-2481

GREAT
3 bedrooms for $43,900. Yes this is one of the finest condominiums in Victoria. Look and compare — almost 1200 sq. ft., plus sauna, swirlpool, lounge, billiards, workshop and undercover parking. MLS. Call me.
SPENCER LEE
477-3593 595-5171
Canada Trust

SMALL LUXURY CONDOMINIUM in Rockland area, priced to sell. Please call 383-5544, during the day.

1-BEDROOM SUITE FOR SALE, pool and sauna, 1680 Poplar Street, $30,000, 10% mortgage. 477-0601.

258 CONDOMINIUMS and TOWNHOUSES

WHITTOME'S
ROYAL OAK BRANCH
4520 W. Saanich Rd.
479-1667

OPEN
You've Heard!

258 CONDOMINIUMS and TOWNHOUSES

Bayshore realty ltd.
388-6424 1006 fort st.

Super Value
$33,500

3160 Irma St. Spacious quality built 1-bedroom Condo in small well-managed building particularly suited to a mature couple or individual. Features large living room with brick raised hearth fireplace and walk-out to oversized garden balcony. Ample master bedroom. In-suite laundry room. Good parking. 4 appliances included. Must be sold!
JOHN M. HUNTER
388-6424 (RES. 592-6073)

Selkirk Waters
$43,900

Newly listed choice 2-bedroom plus den suite in quiet 2-year-old well controlled brick building. Bright corner unit features spacious living and dining rooms, "U" shaped kitchens, in-suite laundry room, 2 large balconies, loads of cupboard space thru-out. 5 quality appliances, rec. room, workshop, saunas, swirlpool. Must be seen!
JOHN M. HUNTER
388-6424 (RES. 592-6073)

1551 North Dairy

$51,900. end unit featuring 1,550 sq. ft. spacious living, dining and rec rooms, 3 bedrooms (huge master). Private court off dining room, also fenced secluded backyard with patio, 1½ baths with separate laundry room, loads of storage, 2 parking spaces. Family oriented yet total emphasis on privacy. Early occupancy available. Don't miss this one. MLS 22922.
JOHN M. HUNTER
388-6424 (RES. 592-6073)

ORCHARD HOUSE
Two bedroom, 1½ baths, leasehold condominium. This is a concrete steel building, priced to sell quickly at $46,500. Days, 598-3393, evenings 598-6503.

SSC
SWINERTON STEWART CLARK

HIGH QUADRA
$39,900

Two bedroom, 1½ years young top floor corner unit with view. Living room and dining room have feature panel wall with sliding door to private sundeck. Sculptured ceiling. Quality carpet throughout. Wide halls, appliances stove, frost free fridge, built-in dishwasher, drapes incl. For your living enjoyment whirlpool, sauna, large recreation room, hobby workshop room, exercise room, full size billiard room, storage locker, covered parking. Elevators, nicely landscaped, controlled entrance. Close to shops on bus line. Sound Great! It is. Call now to view this good value. MLS.
BILL McCULLOCH
385-2481 479-4487

OAK BAY
CO-OP, $49,500

Across from Windsor Park. Spacious entrance hall, quality carpet in Living room, dining room. 2 Bedrooms. Pleasant outlook. Close to Beach, Bus and marina. Pleasant neighbors. Stove and fridge incuded. MLS
BILL McCULLOCH
385-2481 479-4487

KNOWLES REALTY LTD.

IF
You're LOOKING for
QUALITY
IF
You're LOOKING for
PRICE APPEAL
COME to the
"HILLSHIRE"
Located at 1525 Hillside Ave. We offer different floor plans to choose from, colored appliances. Games room, hobby room, laundry facilities on TWO floors. OPEN Mon. to Sat., 10:00-5:00.
SUNDAYS from 1:00-5:00.
384-8101

MUST SELL!
Townhouse!

2 Bedrooms, 1½ bathrooms, beautiful living room with corner fireplace, dining room and spacious kitchen with fridge and stove included. It also offers a full basement with partly finished rec. room, laundry area and covered parking. Early possession — April 1st. Priced to sell at:
$53,000
FRANK CARR
385-9765
CHARMAN PACIFIC REALTY LTD.

PLAYGIRL?
Drive your sports car to the nearest phone and call me now to see this 1-bedroom bachelorette pad. Keep trim and entertain your friends in the sauna, pool or tennis courts. After that special dinner out everything except the candles in your dishwasher, then retire with refreshments to the studio loft balcony. Plenty of guest parking. Quiet end unit. Priced very well — $44,900. MLS.
477-7291
very well — $44,900. MLS.
Jo-Anne Yellowlees
477-7291 388-6275 (Pager 2572)
D.F.H. REAL ESTATE LTD.

A. E. LePAGE
WESTERN LTD·REALTOR
1391 HILLSIDE AVE.
386-6331

12TH FLOOR
Spectacular view of VICTORIA. One-bedroom suite with balcony, sauna, whirlpool, underground parking, walking distance to downtown and Victoria's finest park. Call now to view. $33,900.
386-6331 DOUG PAYNE 383-4819

OAK BAY, $35,900

Large 1-bedroom condominium, distant ocean view from sundeck. One block Oak Bay Avenue and Civic Centre. Maintenance includes heating and hot water. Vendor has moved and will look at all offers.
592-6257 RUTH or BEN BENNETT
595-5131. CANADA TRUST, Oak Bay Ave.

$41,500
SUNNY SIDNEY

Spacious, three-bedroom townhouse; nicely decorated. Drapes, stove and fridge. Quick possession. MLA 22543. Call your friendly realtor:
477-0191 HEIDE WHITE 652-1828
The Royal Trust Company

$10 Monthly Assessment

Where can you have a cheaper place? 3 bedrooms, lovely secluded patio. Excellent townhouse buy at $49,900.
477-1841 Mrs. Pat Forbes 477-0580
BLOCK BROS. REALTY LTD.

263 GARAGES FOR SALE, RENT OR WANTED

CARPORTS FOR RENT, IDEAL for cars, boats, $10 per month. 479-5100.

WANTED TO RENT — 12X50 FT. heated garage to build Catamaran boat. 385-2141.

263 GARAGES FOR SALE, RENT, WANTED

OLDER CAR WOULD LIKE TO meet dry garage for a quiet long lasting friendship. 592-2997.

265 HOUSES WANTED TO BUY

Castle Properties Ltd.

If your property is for sale and suits any of the following parties, please call.

SINGLE LADY
Requires a sturdy 2 or 3 bdrm home with or without a bsmt. preferably on a quiet street close in. Will pay up to $50,000 CASH. Call Chris Greig 386-6164 or 4785953

INVESTOR
is looking for subdividable property between Victoria and Duncan up to $150,000. Call CHRIS GREIG 386-6164 or 478-5953.

RETIRING COUPLE
Require two or three-bedroom home in any nice area. Must have workshop or basement, up to $65,000. BEN GREIG 598-3105 or 386-6164.

URGENT
Small 2 bdrm. home up to $47,000 or up and down duplex to $57,000. Serious purchasers. Ben Creig 386-6164 or 598-3105.

RETIRED NAVY MAN
Wants one acre or more with nice home. Colwood, Metchosin or vicinity, up to $75,000. BEN GREIG 598-3105 or 386-6164.

ANTIQUE DEALER
Will buy a home in Saxe Point or will consider other good areas close in up to $75,000. Must be in good condition. Needs large lot, dining room, 2 bdrms. If you have this home for sale now or are considering selling please call: RICK O'KANE 479-5533 or 388-6275 Pgr. 625.

WORKING INVESTORS
Require nice small rental in good residential area up to $47,000. BEN GREIG 598-3105 or 386-6164.

HANDYMAN NEEDS
2 or 3 bedroom home preferably with full basement in any reasonable area. Painting or other minor renovations needed is suitable. Will pay up to $60,000 CASH. Call Chris 386-6164 or 478-5953.

COUPLE HAVE SOLD
their home in town and are looking for a good 3 bedroom full basement home either between Royal Oak and Brentwood or on the Cordova Bay Ridge. Must be on quiet street. Will pay up to $85,000 CASH. Call Chris 386-6164 or 478-5953.
ANOTHER SERVICE OF CASTLE PROPERTIES

A. E. LePAGE
WESTERN LTD·REALTOR
1391 HILLSIDE
386-6331

WE HAVE BUYERFS WHO REQUIRE
—3 bedrooms, up to 20 years old, in East Fairfield — Gonzales area. Have cash buyers to $66,000. Must have good size dining area.
386-6331 PAUL SMITH 383-6905
—South Victoria character home. 3 bedrooms or more. Up to $75,000.
—In town, 2 bedrooms with basement in good condition, on small lot.
—2-bedroom home with large dining room, good garden. Up to $60,000. Any quiet area considered. Call
386-6331 LINDA PAGE 384-3002

WANTED
NEW HOME IN BROADMEAD UP TO $150,000.00. WILL TRADE 14.6 ACRES GORGEOUS SAANICH PENINSULA FARMLAND. CONTACT J. P. Dueck or M. O. WESTON, 386-7521. BOORMAN INVESTMENT CO. LTD.
1111 GOVERNMENT ST.

SxS DUPLEX
1. Wanted in FAIRFIELD or similar nice area, priced up to $100,000. Mainland client prefers extra parking for recreational vehicle.
¼. Also OAK BAY, FAIRFIELD area, wanted 2-3 bdrm bsmt home with character and extra parking for recreational vehicle
386-3231 BOB HAHN 595-1642
BLOCK BROS. REALTY LTD.

WANTED
2 and 3 bedroom homes in almost all area under $6,000. Also wanted — Building lots in Colwood, Langford area. Have buyers waiting. Please call:
386-7521 DEL HOEGI 383-0516
BOORMAN INVESTMENT CO., LTD.
1111 Government St.

NOW IS YOUR CHANCE!
Owner will consider your equity in your present home, land, car, boat, Mortgage, furniture or what have you — Brand new 2-up, 1-down, $63,900. Call GORDON ELLIS, 592-0079 or ART MORIN, 477-7413 or NANAIMO REALTY (VICTORIA) LTD., 385-5741 ANYTIME.

WE WILL BUY FOR CASH
If your home is suitable for rental and will show it return call the sales supervisor for a quick decision.
Wall and Redekop Realty
386-2911 or 386-2912

CASH FOR YOUR HOME
Investors will pay cash for any home, any area, up to $50,000. Call GLENN NICHOLLS, 598-7689 or Lansdowne Properties, 592-2431.

WANTED
House with extra lot or with large lot ready for subdivision. I have 2 purchasers willing to buy for cash in the right location.
R. Danielsen 595-4482
Velox Investments 388-4942

QUALITY NOT LUXURY — SPACIOUS 2-bedroom contemporary or sound old fashion house with fireplace, trees, garden, privacy. Work space desirable. Prefer Oak Bay-Cadboro Bay, June possession. Reply to Victoria Press, Box 584.

PRIVATE
Wanted: 2 or 3-bedroom home, separate dining. Quiet street essential. Full height basement. 656-7098.

PRIVATE
Wanted, older 2- or 3-bedroom home. Will purchase for cash. 479-2209.

OLDER HOUSE IN NEED OF repair. Full basement. No agents. Around $50,000. 388-6186.

268 LISTINGS WANTED

NOW IS YOUR CHANCE!
Owner will consider your equity in your prsent home, land, car, boat, Mortgage, furniture, or what have you — Brand new 2-up, 1-down, $63,900. Call GORDON ELLIS, 592-0079 or ART MORIN, 477-7413 or NANAIMO REALTY (VICTORIA) LTD., 385-5741 ANYTIME.

INDEPENDENT LISTING SERVICE
Sell your house for as low as $99.00.
VELOX INVESTMENTS LTD.
388-4942 — 595-4482

URGENTLY NEEDED: HOMES under $50,000. If you have been considering selling, please call Izik Homes Realty, 383-8522.

270 EXCHANGE REAL ESTATE

TRADE YOUR EQUITY
On: A waterfront lot, 72 ft. of waterfront, 103 ft. of road frontage, spectacular view of Mt. Baker and protected bay, James Island. Asking $49,900.
On: A new strata duplex, 2 bdrms ensuite, walk in closet. 2—4-pc. bath, 1 up 1-down. D.R., rec room, 2 F.P.s and lots more. $59,900.
386-3231 BOB HAHN 595-1642
BLOCK BROS. REALTY LTD.

LOOK
My client has heavy machinery he wishes to trade on a Home in any Area. Includes a backhoe, bulldozer and an excavator. Call: GLENN NICHOLLS, 598-7689 or 592-2431, Lansdowne Properties.

1-BEDRM. CONDO., BURNABY, $33,500. For Victoria Condo, House, land, etc. Westgate Realty, 388-9941. J. Ranson, 470-5910.

UNIQUE ONE-BEDROOM CONdominium in Royal Woods for house up to $50,000. Phone 479-7985.

270 EXCHANGE REAL ESTATE

WANTED
NEW HOME IN BROADMEAD UP TO $150,000.00. WILL TRADE 14.6 ACRES GEORGEOUS SAANICH PENINSULA FARMLAND. CONTACT J. P. Dueck or M. O. WESTON 386-7521. BOORMAN INVESTMENT CO. LTD. 1111 Government St.

Western HOMES Ltd.

Lakefront property on Prospect Lake appraised $81,500 will look at all offers and trades. Call Terry Smollett at Western Homes Limited, 386-3494 (24 hrs.).

NOW IS YOUR CHANCE!
Owner will consider your equity in your present home, land, car, boat, mortgage, furniture or what have you — Brand new 2-up, 1-down, $63,900. Call GORDON ELLIS, 592-0079, or ART MORIN, 477-7413 or NANAIMO REALTY (VICTORIA) LTD., 385-5741 ANYTIME.

MOBILE HOME OWNER!
Want to move into a 1-bedroom condominium in a solid concrete building close to downtown? My vendor will consider a mobile home as a down payment. Call me for further information.
BEDNEIDA TAYLOR
477-0191 382-9485
THE ROYAL TRUST COMPANY

271 LOTS FOR SALE

DEAN PARK

VICTORIA'S most beautiful new residential development is ready for your inspection.
SET on a picturesque mountainside, adjoining John Dean Park, and overlooking Gulf waters, these lovely view lots have full underground sewers and services.
THIS superb development by Park Pacific is comparable with Vancouver's most famous Land Development — British Properties.
ALL lots are one third of an acre, priced from $32,500.
ENTER off East Saanich Road between McTavish and Dean Park Rds.
Salesman on duty every day 11 a.m.-5 p.m.
FOR further information, and special appointments to view, call—
SALES OFFICE
656-7041
OR
Mike Ruddy
656-4089
Park Pacific Investments 383-4124

Park Pacific

10.47 ACRES
SARATOGA BEACH
ASKING $35,000.
LILIAN McLEOD.
658-8441.
CANADA TRUST,
595-5131.

LOTS ADJACENT TO UNIVERSITY
Sea glimpses and trees on some. Ready for your immediate construction. Homes that are being built range from 70,000 to 100,000. Make your choice of lot with
ARNOLD MARR 477-6233
RICK KINNIS 477-9394
WESTMONT REALTY LTD.
920 Hillside 386-6796

Gordon Head LOTS
REASONABLE TERMS
Highest location 6 — 9,000 sq. ft. Stones throw to U-Vic. Phone Kasapi Construction 386-6191, or 592-6081.

TORQUAY DR.
9 new lots are offered for the first time on Torquay Drive and Tampico Place cul-de-sac. Sizes range to 6,700 sq. ft. and priced from $31,500 to $32,500.
RICK KALLSTROM
595-5171 386-0751
595-5171 DENNIS DALE 384-1566
CANADA TRUST

BRENTWOOD BUILDING LOTS
Last 3 lots in beautifully developed subdivision. Fully underground service in cul-de-sac, near shops and schools, by owner. Reduced to $27,900. Vendor will finance. Call 595-6319.

Choice Sooke Lots
Attractive rural development close to Whiffen Spit with ten lots left priced from $19,500. Twenty per cent down, balance can be financed at eight per cent.
386-7771 PETER MASON 477-9318
MOODY and MASON REALTY

7 LARGE LOTS
SOME WITH SEA VIEW IN PRIME GORDON HEAD AREA. TURN RIGHT OFF KENMORE AT THORNHILL. PRICED FROM $30,000-$36,000. FOR FURTHER INFORMATION PHONE 386-2261, 9:00 a.m. to 5:00 p.m.

LOTS
Building lots now available in 2 locations close to UVIC, schools, transportation and shopping. Call Mrs. Pat Saulnier, Kasapi Const. Co., 538 Dupplin Rd. 386-6191 or 384-2197.

5 ACRE PARCELS
IN SAANICH. GREAT POTENTIAL READY TO BUILD ON!!
Please phone 479-2150
or 479-9186
COASTLAND ESTATES

SOUTH OAK BAY LOTS
Residential building lot. For information please contact: BILL MOHR + 598-3321 or 598-5716.
JACK MEARS
OAK BAY REALTY LTD.

NEW SUBDIVISION
Eight select lots now available. All underground services. Close to bus stops, shopping centre, schools. Priced at $25,000 up. Present offers. 388-6275, pager 956, or 479-8301.

PRIME GORDON HEAD
Lot No. 20 on Barksdale Drive. Corner location, generous road frontage. Asking $36,500, terms. Leo Van Dyk, 386-3585 Victoria Realty Ltd.

EAST SOOKE, .8 ACRE
Level corner lot, well treed, on community water, asking $16,500. Phone Bob Gates at 479-2749 or 642-5850 between 4 and 6:30.

LARGE ¼-ACRE IN SAANICHTON
126 ft. frontage with utilities, and near all emenities, seaviews, $27,900. 592-4170, 478-1036 652-4140.

BRENTWOOD BAY AREA
70 ft. by 140 ft. fully serviced lot on quiet Brentwood Heights, partial view of Brentwood Village, $26,500. Brentview Developments Ltd., 652-1040 or 656-6239.

CORNER LOT FOR SALE, 65X120, regionally approved. 1½ blocks from beach at Shawnigan Lake. Water, hydro and underground telephone. $16,500. 656-4104.

CAREY-McKENZIE
Prestige subdivision on cul-de-sac Arlene Place. All underground services, adjoining park, mountain views. Terms to suit. 479-2855.

FOR SALE CHOICE BUILDING lots, ready to build on. Phone 479-2045.

TREED LOT, 70' FRONTAGE ON Lynnfield Crescent, will sell or build to suit. 477-8732.

LOTS FOR SALE, GORDON Head area. Phone 477-7812.

3 LOTS, BROUSSON DRIVE, ready for building. Owner 477-9187.

271 LOTS FOR SALE

SAANICH BUILDING LOT
Fully serviced corner lot approx. 60x100, ready for new home. Asking $25,500. Lakehill area.
KEN MANN 598-5144
T. L. MANN & ASSOCIATES LTD.

VIEW LOT
71'x103' on Brousson Drive, a new development off TORQUAY DR. near ASH RD. at GORDON HEAD. All services including underground wiring and street lighting. Terms if required. $31,500.
MR. GREENE, 385-0795, 384-6124
PEMBERTON, HOLMES LTD.
1000 Government Street

IDYLLIC NATURAL PARADISE on blacktop, hydro, phone and piped water in 1.01 acre lot. Beautifully treed with driveway, in beautiful Sheringham Estates just 13½ miles from the "City Centre of Sooke" ! ! Adjoins 160 acres Provincial Park with glorious sandy beach. 20 per cent down with bank financing. Asking $19,900. MLS 22820. Frank Wills 658-5479.
Century 21
Principal Properties Ltd. 477-9514

LOTS OF LOTS
Metchosin area. 1 and 2-ACRE lots. Some with city water — one 2-ACRE parcel on Acquarius Rd. (off Rocky Point) with well and driveway roughed in. Prices ranging from $30,000 to $40,000. Call for viewing:
LORRAINE HETT
386-2911 478-2430
Homefinders, Wall & Redekop

Custom Building
Have your home built by a builder with 23 years experience. Work guaranteed. HUDAC Member. Will build on your lot or ours. Financing can be arranged. For info. please call Mrs. Pat Saulnier, Kasapol Constr. Co. Ltd., 538 Dupplin Rd., at 386-6191 or 384-2197.

BRENTWOOD
3 lots available in this excellent area. All with underground services. Asking $26,500 and $27,500. MLS.
478-5561 BOB PAUL 478-2477
BLOCK BROS. REALTY LTD.

8 UNIT TOWNHOUSE SITE
(Corner Denman and Fernwood), ready to build, all plans included. Water, sewer and drain laterals installed. Property excavated. 15,532.4 sq. ft. at $7.4 per sq. ft. 384-6368.

TWO LOTS
2 treed lots located approximately 5 miles from town on Densmore Road. Each lot 50x120. Asking price for quick sale $10,000 each.
AL MATTEO 658-5057
MARK MACKENZIE 995-4596
THE ROYAL TRUST COMPANY
384-8001

½ ACRE SOOKE
Lot 3 Wiffin Spit Rd.
BEAUTIFUL TREED PARCEL 90x250 try $4,000 down, balance at 10¼% Full price $17,900. JACK BETTS 477-4042 or 385-2481. Swinerton Stewart Clark Ltd.

BRENTWOOD BAY
14 Fully Serviced Building Lots, all with trees, some with seaviews. Priced from $28,000 with terms.
652-1141 AL VICKERS 652-2257
SEABOARD PROPERTIES LTD.

2 SERVICED VIEW LOTS, TOTAL about 3 acres, Sheringham Estate, overlooking Strait of Juan de Fuca, ideal retirement area. Phone 642-5295.

DEEP COVE
Treed, ½-acre lots with drilled wells on both lots. Close to Marina. Price $27,000 and $28,500. For sale by owner, phone 656-4066 or 656-4003.

DUPLEX LOT 40' X 119', 900 block Wolaston Street, Esquimalt Municipality — Good View Lot. $23,000. MLS No. 22498.
GARDNER REALTY LTD. 385-7721

THIS HALF-ACRE LOT NEAR Dean Park must be sold; sunny location and walking distance to new rec. centre. Offers considered to $35,000. 652-1786.

WATERFRONT, SIDNEY, EXclusive area, exposure on beautiful Roberts Bay, level arbutus treed lots, 1—60' or 1—40'. Phone 656-2986.

DEEP COVE
View lot, municipal water, approved and ready for building, near to marina. $21,000. 652-1777.

2 ACRE, SEA VIEW, BEACH access with enough logs for house free. East Sooke. 642-5053 or 479-4346 Ed.

½ ACRE LOT, CENTRAL SAANich, serviced, partially treed, distance sea views, $39,500. Phone 479-4508 or 479-5024.

MAPLE BAY, TWO ½-ACRE lots, good view, ready to build. Asking $20,000. 388-6959, after 4 p.m.

LOT A FOR SALE ON THE END of Barksdale Drive, 68' frontage, asking $33,500. Phone 384-0154 after 5 please.

BRENTWOOD BAY, LARGE treed lot, quiet cul-de-sac, underground services, $27,500. 652-5724.

4 ACRE COUNTRY LOTS. ASKing $23,900 to $24,900. Wide open to offers. 479-4877, 479-7608.

LOTS FOR SALE, JEFFREE RD., Saanichton, fully underground service. Phone 652-1579.

13,000 SQ. FT. LOT, IN SOUTH Oak Bay, mature trees quiet location, $51,000. 658-1112, 598-4371.

273 PROPERTY FOR SALE

LADYSMITH FOR SALE OR lease, 8,478 sq. ft. cement block building. Good condition. High St. across from the liquor store. Sale price $135,000. Lease rate $1.75 per sq. ft. Florida Net. Information 112-291-6681.

PRIME SOOKE CENTRE, COMmercial or residential lot, serviced private, 642-3210.

274 PROPERTY WANTED

WANTED
RESIDENTIAL DEVELOPMENT ACREAGE
(2 ACRES OR MORE)
IN THE GREATER VICTORIA AREA. TO HAVE YOUR LAND CONSIDERED FOR PURCHASE SEND LEGAL MAP, ASKING PRICE, ETC., TO ENGINEERED HOMES LTD., C-O 120, 645 FORT ST., VICTORIA, B.C.

APT. SITE
Builder requires 10,000 to 100,000 sq. ft., even more for immediate development. Phone now, Kasapi Construction, 386-6191.

BIULDING LOT WANTED, SAANich area, cash, not over $26,000. 477-4877.

280 ACREAGE FOR SALE AND WANTED

WALK IN THE WOODS
Grow your own food or raise horses on these magnificent secluded view acreages close to Elk and Prospect Lakes. 7.5 acres available at $67,500. 7 acres offered at $63,000. MLS.
GENEROUS TERMS AVAILABLE
FOR A PERSONAL TOUR
PHONE 598-7689 or 592-2431
GLENN NICHOLLS
Lansdowne Properties

EAST SOOKE
375 acres of beautiful land, well wooded and with a pond and stream, bounded on 3 sides by park. Consists of three parcels which may be purchased separately. Price about $475,000. An excellent opportunity for recreation, investment or subdivision. Call: JAY HINTON 652-1364 or 592-2431 Lansdowne Properties Ltd.

LOOKING FOR ACREAGE?
Call me now re: 30-ACRE parcel, Saanich Peninsula. Priced to sell now.
JACK GREENWOOD, 386 2911
Homefinders, Wall and Redekop

BY OWNER, SUBDIVISION, ONE lot, Elk Lake area, five acres zone, good turf. Phone 658-5812.

285 UP-ISLAND PROPERTIES

PARKSVILLE
Family home on lovely sea view lot at Seacrest just south of Parksville. 3 bedrooms, 2 bathrooms up including 3-piece master ensuite. Full basement has den with fireplace, roughed-in family room, 3rd bathroom, utility and storage area. Triple carport and separate garage with workshop. There is even a buoy in the bay for your boat. It is an excellent buy at $69,800 and reasonable trade may be considered.

5.43 acres with large frontage on highway 5 miles north of Qualicum Beach. Well, Jacuzzi pump and hydro pole. Would be perfect for someone who needs a lot of space to store machinery or equipment. It is a real bargain at $31,900 with some terms available.

Two excellent mobile home lots serviced with water and power at Westbay Estates in Nanoose. Never again available at the low price of $9,900, each. We also have a large lot suitable for convenional or mobile home in Dashwood Mews at $10,000.

For waterfront, residential, commercial or recreational property call Albert Mazzarotto or Joyce Neill at 248-6167 or 468-7478, Nanaimo Realty Co. Ltd. Parksville Branch.

DUNCAN LAND
Nine small holdings on Richards Trail north of Duncan — nicely treed, paved road, individual drilled wells, hydro and telephone, perc tested, 5 acres to 6.79 acres, each priced at $24,500 to $29,500. These prices have just been reduced and are all very good buys — easy terms are provided by the owner — see my sign and call for map.

Five Acres — Kilmalu Road, Mill Bay. Great for horses at $41,000.

6.2 Acres — pie shaped, north of town, all treed — $28,000.
3.45 Acres — all well fenced — mostly cleared — $35,000.
Half-acre lot on Calais Road — $18,500.
Half-acre lot at Cowichan Station — $16,500.
25 Acres — high productive small farm — $120,000.

"BETTER GET GROWING"
Maps and brochures by calling WAYNE GRIFFITH at 746-5171 or evenings 746-6275.
H. W. DICKIE LIMITED
70 GOVERNMENT STREET
DUNCAN, B.C.
"WE SELL THE ISLAND"

MILL BAY—3 BEDROOM
This home is only 6 yrs. old, completely renovated in and out. Rustic full wall, brick fireplace, sunken living room, large kitchen with built-in wall oven. Community water, fenced lot. Well priced, $54,900. MLS.

MILL BAY—3 BEDROOM
¾ ACRE
Ranch style, aluminum siding, fireplace, ensuite plumbing, washer and dryer, rookups, loads of cupboards, large rear sundeck. Landscaped, trees, quiet area. Truly a gem of a home. MLS. $60,000.

COBBLE HILL—½ ACRE
2 bedroom bungalow, part basement, interior is in beautiful condition, fridge and stove included, fenced corner lot. $39,500. MLS.

ROY TEASDALE
Days 746-4154 Evenings 748-9294
Wall and Redekop Realty
471 Trans Canada Hwy.
Duncan

CHERRY POINT SEAVIEW
Exclusive 2-bedroom seaview residence with a host of custom features, such as dream kitchen with built-in dishwasher and nutone food centre and clay tile flooring. The 31' living room is sunken from the double door entrance foyer, as well as from the dining room. Huge rock fireplace, a wall of glass, a wall of cedar, and luxurious broadloom complete the living area. Many more features including built-in vacuum system, complete this unique home. Asking $74,500.
For more information, please contact Paul Osborne, J. H. WHITTOME & CO., LIMITED, 736-6161 or eves. 746-5329.

A. E. LePAGE
WESTERN LTD·REALTOR
1391 HILLSIDE
386-6331

COBBLE HILL
Nicely treed properties in subdivision, hardtop roads. Hydro in.
Lot 9 Campbell Road 2.07 acres $19,500
Lot 2 Duffield Rd. (off Campbell) 1.79 acres $19,500
ERIC FRAZER
386-6331 743-9155 (collect)

BARGAIN!
Almost ¾-acre goes with this 2½-year white stucco bungalow on VANLAND RD. 3 miles north of MILL BAY. Living room with fireplace, dining room with adjacent kitchen includes built-in range and oven. 2 bedrooms with room for development in the high part basement. MUST BE SOLD. All reasonable offers considered to its listed price of $39,900.
MLS 21308. MR. GREENE 385-0795
PEMBERTON, HOLMES LTD.
1000 Government St., 384-8124

HALF ACRE HORNBY ISLAND
ONLY $8500
A chance to own your own piece of B.C.'s island playground. Located at Sandpiper Beach, only a 5-minute walk to park and beach. This level lot is suitable for tenting or your own cottage. For more info. call 477-9879.

NEW AND USED FURNITURE and ANTIQUE
STORE IN CHEMAINUS. 2 Sep. Bldgs. and 2 sep. lots ... Excellent owners accommodation over main store. Vendor may carry 1st mort. Call JACK GREENWOOD at 386-2911. MLS.
Homefinders, Wall and Redekop

WEST COAST PROPERTIES
WATERFRONT UNITS ON FABULOUS BEACH NEAR PACIFIC RIM PARK. ONLY $27,000.00 SRATA UNITS RENTED IN YOUR ABSENCE. BROCHURES AND FULL INFORMATION ON REQUEST.
FOR INFORMATION CALL JACK PRINGLE AT BLOCK BROS. REALTY LTD. 754-4401 or 753-5093.

FOR RENT — TO RESPONSIBLE mature couple, 2-bedroom home, outskirts of Courtenay, electric heat, stove, washer, dryer, fridge, fireplace plus wood. References please. Phone 748-0220 or write No. 107-2562 Beverly St., Duncan, B.C.

REVENUE PROPERTY
in Chemainus. This is a real bargain with terrific potential. Call JACK GREENWOOD, 386-2911 for full details. MLS.
Homefinders, Wall and Redekop

PEARSON/JOHNSTONE & ASSOCIATES LTD
BOX 399, PARKSVILLE, B.C.
248-3216 752-6956

SALE BY OWNER — COWICHAN Bay, view lot, 3-bedroom, den, carpeted, 1½ baths, 2 fireplaces, fenced. Phone 748-2371, home. 748-3731, work.

MILL BAY
New 3-bedroom house on ½ acre, large rec. room, 2 fireplaces, close to beaches and schools. Offers on $60,500. Phone 743-2184 or 479-4028.

80-FT. BEAUTIFUL OYSTER River frontage, 1.2 acres. Nicely treed, desirable recreation residential area. Paved road, Hydro, $19,900. 382-2975, 382-7745.

SWAYNE ROAD, ERRINGTON, 24 acres, 9 cleared, beautiful southern view. Old house past repair. Good water. Victoria Press, Box 487.

BY OWNER—EXECUTIVE HOME on 3 acres, possible 10 lots—close to High School and College, Nanaimo 753-3674.

PARKSVILLE
4-bedroom home on cul-de-sac many extras some waterview. 479-3700. Offers considered.

PARKSVILLE BY OWNER, large lots in quiet cul-de-sac, fully serviced $13,900. 383-2555.

285 UP-ISLAND PROPERTIES

COBBLE HILL FARM
A truly unique property featuring a 1,500 sq. ft. full basement, 5-bedroom, 2-bathroom home. 705 sq. ft., 5-stanchion barn with hay loft, small chicken house. 1,560 sq. ft. 3-bay heavy duty shop, plus revenue trailer. Presently rented at $140 per month. All this set on the most desireable 20 acres which is both fenced and cross fenced. Full price $153,500. MLS. For more information and appointment to view call MICHAEL EVANS at 746-5171 or evenings 748-9629.

SMALL ACREAGE MILL BAY AREA
What many people want but can't find. 4.2 acres of treed sloping property with a good seaview situated off Pemberton Road. Full price $27,500. MLS. For more information call MICHAEL EVANS at 746-5171 or evenings 748-9629.
H. W. DICKIE LIMITED,
70 Government Street,
Duncan, B.C.
"WE SELL THE ISLAND"

COMMUTERS - TRY MILL BAY
(1) 107 ft. waterfront, 2 houses, 1 acre, deepsea mooring, subdividable. $89,900.
(2) 100 ft. waterfront, commercial potential, 9 suites, house, 1 acre. $140,000.
(3) Seaview, 3 bdrms., basement, fireplace. $56,000.

COBBLE HILL OPEN HOUSE
Sat., Sun., March 12 and 13, 1-4 p.m. — 3364 Ridgeview Crescent. West off T. C. Hwy at Chapman Road. See signs leading to fenced 1.92 acres, 1175 sq. ft. panabode, basement, 2 fireplaces, mini orchard. $64,900.
NANAIMO REALTY (DUNCAN) LTD.
MARY CARSTON
746-6177 or 743-5072

LAKEVIEW CRESCENT NANAIMO
Perfect retreat — 1 acre treed with excellent building site. 90 ft. of Lake-frontage. Have peace and privacy and still be within the city limits asking just $25,000. For more information call:
ART EVANS
386-2911 658-8924
Homefinders, Wall & Redekop

RIVER AND SEA
Almost an acre of waterfront at the mouth of the Cowichan River. Enjoy the fascinating activity where the river meets the sea from a charming sun bathed cottage at the water's edge. $55,000.
Call: JAY HINTON 652-1364 or 592-2431, Lansdowne Properties.

LAND LAND LAND COBBLE HILL
57 acres lovely rural, mostly hayland, only $1,340 per acre. Full price $75,000. For more information call Colin Munro, 386-3585. Victoria Realty Ltd.

QUALICUM — 59,700
Really nice corner lot close to village centre. Details from HERB HODGSON, 384-7128, Res. 382-3835. Douglas Hawkes Ltd.

QUALICUM BEACH, BY OWNER, serviced lot. $15,000. 592-0438.

2 ACRE PARCELS, SHAWNIGAN Lake Road. Phone 743-5635.

5 ACRES NEAR DUNCAN, $31,000. 598-4850.

290 FARMS FOR SALE AND WANTED

320 ACRES MIOCENE
Lewma Ranch with 2 bedroom loghouse, 2 barns, machine and workshop, 120 acres cleared and seeded with timothy and clover, remainder naturally treed. Located just 16 miles from 150 Mile House and 25 miles from Williams Lake. Offered at $147,500. Vendor will consider Victoria area home or property in trade. Call me for further details. MLS 22353.
595-2413 JERRY DOWNER 658-8491
384-8075 Pager 344
PACE PROPERTIES LTD.

5 ACRES—ALL CLEARED
Conventional 3 BR, full bsmt home on 5 acres of picturesque pasture land. City comforts such as piped water, hydro and cable TV are yours while pursuing hobby farm activities. Improvements include good barn with 20 ton hay storage, loafing shed and stalls, separate 60' machinery shed and 20x40 auxiliary bldg. Drive to Blythewood Rd. just 3 miles east of Sooke Village and look for directional signs. Asking $115,000.
478-5561 MIKE RYLAND 478-4761
BLOCK BROS. REALTY LTD.

B.C. INTERIOR DAIRY FARM, 366 acres, 600 leased. Free stall barn, milking parlor with pipeline 45 cows, replacements, 1244 lbs. quota, 2 miles off blacktop, close to school. Priced reasonable. Write Box 122, Hixon, B.C. VOK 1S0 or phone 998-4318.

20 BEAUTIFULLY TREED acres, good gravel road, 8 miles north of Qualicum $38,500. 658-5068.

293 GULF ISLAND PROPERTIES

NORTH PENDER ISLAND
Let spring take hold of you — See these specials — Enjoy these beautiful Islands — Country life a rarity.

SPECIAL BARGAIN PRICE
1. 6-room trailer and unfinished addition on large lot. Serviced. Only $14,000.
View lot — A splendid value $7,500, other similar prices.
2. Homes moderately priced, $27,500-$83,500.
800 sq. ft. new home — under construction — quiet cul-de-sac, $36,300.
3. Acreage — some with homes, $25,000-$125,000.
4. Waterfronts — lots and acreages starting at $25,000.
5. View lots — $9,500 and up.
6. Inland lots, ½ acre and up starting at $5,900.

SATURNA ISLAND
3 LOTS — WATERFRONT AND HIDEAWAYS
During the next few days take a day and see the "Bahamas of Canada" by calling Ted Dever, 629-3371 or 629-3534 collect.
MALAY NICOLLS
MAINTATLAND & CO. LTD.
1730 MARINE DRIVE,
WEST VANCOUVER

SALT SPRING ISLAND
EXCELLENT MOORAGE — Ganges Harbor. Charming older 4 BR home nicely renovated. 186' shell beach with sea wall and boat ramp. 2.21 acre. $88,500.
PANORAMIC OCEAN VIEWS — Unique contemporary split-level home on southern slope, near Vesuvius. $88,500. MLS 22326.
IMMACULATE PANABODE HOME — On 1 acre plus. Near St. Mary Lake. Finest quality workmanship. $58,800.
DELIGHTFUL MODERN HOME — With tremendous view of Stewart Channel. 3 BRs. Heatilator Fireplace, good garden with fruit trees. Greenhouse. Desirable home for $75,900.
537-5568 ANN FOERSTER 537-5156
537-5568 DALE NELSON 537-5161
537-5568 A. G. BOULTON 537-2624
PEMBERTON, HOLMES LTD.,
BOX 929, Ganges.

SEA VIEWS
SOUTH SALT SPRING
Can subdivide into 3 lots — 3.3 acre parcel, treed, close to Fulford Harbour. Ideal for progressive contractor. $53,500. MILDRED STAPELLS 384-8124 (Bus.) or 384-8075, Pager 506.
PEMBERTON, HOLMES LTD.,
1000 Government Street.

GULF ISLANDS
HUNTER ISLAND
18 parklike acres with 800 feet of waterfront. Only $16,000.
TEXADO ISLAND,
34 acres near Vanada, for only $17,000. For more information please call Colin Munro. 386-3585. Victoria Realty Ltd.

82 ACRES
HIGHVIEW PROPERTY
GULF ISLANDS TRUST
Subdivision potential. Hydro and Road accessibility. FP $97,000. Call BOB CARTER, 598-6143 or 385-2481 (anytime), Swinerton Stewart Clark Ltd.

20 ACRES
Parksville. Beautiful treed, level land near Englishman's River Falls. Paved road and hydro. See signs this weekend, $66,000. JACK BETTS, 477-

Deep Sea Ships

(All cargoes are forest products unless otherwise stated.)

Crofton — Alkyonia; Prince Rupert City.

Port Alberni — Ljutomer.

NOTICE TO CREDITORS AND OTHERS
IN THE MATTER OF THE ESTATE OF GRACE BOARD COWLIN, late of 2450 West 2nd Avenue, Vancouver, B.C.

NOTICE IS HEREBY GIVEN that creditors and others having claims against the estate of the above-named deceased are hereby required to send them to the undersigned Executor, care of 3371 Oak Street, Victoria, B.C., before the 11th day of April, AD 1977, after which date the Executor will distribute the said estate amongst the parties entitled thereto having regard only to the claims of which he then has notice.

EDWIN PAUL RUSH,
Executor
by his solicitors,
Messrs. Heath & Company.

DEPARTMENT OF FINANCE
PROVINCE OF BRITISH COLUMBIA

MINISTRY OF ENERGY, TRANSPORT & COMMUNICATIONS MOTOR VEHICLE BRANCH

Sealed tenders for the fabrication and supply of aluminum and steel licence plates of various sizes and format for 1978 will be received in the office of the Purchasing Commission, Ste. 250, 1620 West 8th Ave., Vancouver, B.C., until 1:00 p.m., April 8th, 1977. Public viewing will commence at 2:00 p.m. in conference room "A", 3200 East Broadway, Vancouver, B.C.

Tender forms and specifications may be obtained from the Purchasing Commission, 914 Yates St., Victoria, B.C., or the Purchasing Commission Office, Ste. 250, 1620 West 8th Ave., Vancouver, B.C., upon application in person or by registered mail.

Tenders submitted on any form other than those supplied will not be considered.

Lowest or any tender will not necessarily be accepted; and the Purchasing Commission reserves the right to renegotiate with the successful tenderer on behalf of the Motor Vehicle Branch, Ministry of Energy, Transport & Communications, as the public interest may apply.

A. W. Charlton,
CHAIRMAN,
Purchasing Commission,
Parliament Buildings,
Victoria, B.C.

SPRING CARNIVAL at Cedar Hill Junior Secondary March 24 from 3 to 9 p.m. will feature a Disneyland motif, with the aid of students such as Teresa Foss (left) and Maroline Mahy. The carnival will include bingo, movies, food, live music and games for all ages. Admission is 50 cents and one lucky ticket holder will win a trip for two to Disneyland. Money raised helps sponsor student activities.

Little Hope Seen For Young Jobless

GENEVA (AP) — The growing army of unemployed young people has reached an all-time record of seven million in the world's 24 richest countries, the International Labor Organization said Thursday.

An ILO study blamed the joblessness on society's indifference, reluctance on the part of many employers to hire those without experience and an inadequate educational system. The report called the situation the industrialized world's gravest problem.

The seven million without work in the 24 countries of Organization for Economic Co-operation and Development are enough to form an entire nation where no one is older than 25 years and prospects at best are uncertain, the ILO said.

"Even if the recession miraculously disappeared overnight, there would still be large numbers of youths without jobs walking the streets with little hope that something would turn up," the study said.

Most youngsters leaving school find themselves confronted with a strange world of labor requiring skills, knowledge and behavior they have not acquired. The study said more and more youngsters fail to meet the standards required for training in modern industry and "unprepared for the work game, feel they face a stacked deck. This leads to apathy, stress, drifting and other social problems.

"Still another roadblock is the reluctance of many employers to hire young people because it costs more to break them in than older workers and because their output is lower, at least at the beginning of employment," the study continued.

It said most of the richer countries have taken steps to improve education and provide work for jobless youngsters. But no one has yet figured out a quick, permanent solution—nor has the tide yet turned in favor of the young unemployed.

The study cited few figures, but one example it gave was for Britain where it said the number of jobless teenagers jumped to 58,000 in 1971 from 28,000 in 1968, to 175,000 in 1975 and more than 200,000 last year.

It reported a similar pattern in recent years in Canada, France, Italy, the U.S. and other countries of the industrialized West where it said people under 25 years, 22 per cent of the total population, make up 40 per cent of the unemployed.

Cole Island Was Once Powder Keg

By PAT DUFOUR
Times Staff

Tucked well inside Esquimalt Harbor near Parson's Bridge, tranquil Cole Island was once a mammoth powder keg.

That was in the days when Rear-Admiral John Kingcome was struggling to establish a Royal Navy base in Esquimalt.

In a letter to the Lords Commissioners of the Admiralty dated Dec. 5, 1863, Kingcome explained what security he had arranged for the protection of stores.

He assured the lords of the admiralty ammunition was safe and secure in a magazine on Cole Island. A Royal marine sergeant called Ware lived on the island as custodian.

The modest beginnings of the Esquimalt base are relived in letters between Kingcome, his successor Rear-Admiral Arthur Farquaher, and the British admiralty, now in the B.C. Maritime Museum.

In the same letter the admiral reported, "The ordnance and a very small quantity of victualling stores are placed in the storehouses at Duntze Point under the charge of Mr. (John) Bremner, assistant paymaster, who, with a ship's steward, resides of the spot. The coals are stowed in substantially-built wooden sheds on Thetis Island, Esquimalt Harbor. (Tiny Thetis Island is now covered by C jetty in the dockyard.)

"These places are all in sight of and under the immediate care of the senior officer at Esquimalt and the guard boat visits each once during the night to see that all is quiet and safe."

The admiral had been allotted 1,000 pounds to have the original storehouses constructed.

"As the storehouses are already erected and available and their Lordships are desirous of obviating the necessity of despatching ships from the North Pacific to Valparaiso to replenish and refit, I conclude it is their intention to send out supplies without loss of time," he wrote. "I would therefore beg to suggest that a good supply of engineers' and warrant officers' stores should be sent from England at once."

Also on the admiral's shopping list were salt beef and pork, rum, chocolate, split peas, vinegar, mustard, pepper, oil and candles. There was no need to send soap, he said, because that could be bought locally for five pence per pound.

"The American salt beef and pork obtained on this station is generally very good and, but little higher in price than our own, but the loss by shrinkage in the coppers is very great, amounting commonly to one half, and the men moreover do not like it as well as that supplied from the victualling yards at home," the admiral explained.

On Dec. 18, 1863, a letter was sent from London informing Kingcome he was to be granted a base staff of six, the forerunners of the thousands that today can be seen rushing out of the dockyard gates at quitting time.

A John Donald, then serving as paymaster in HMS Sutty, was made paymaster in charge of the depot. Bremner was to stay on as assistant paymaster. George Miller, then "leading man of storehouses at Chatham" left Southampton by packet March 17, 1864, with his wife and child, to become storehouseman in Esquimalt.

Rounding out the staff was a naval clerk, one steward Goffey, chief engineer of the

Esquimalt began getting into the ship repair business modestly too.

The start came when James pushed for a shop in which to Sutty, complained there was no room to store machinery sent from England and admiral told the admiralty, "I store machinery parts and carry out repairs. That was in 1874.

The building would be one-storey, 100 foot long and 39 feet wide, estimated to cost 1,500 English pounds.

The dockyard fire department probably owes its beginnings to the concern of Farquaher for all the inflammable stores kept in wooden buildings.

Explaining fires would be difficult to fight if the ships were at sea and no extra manpower was on hand, the admiral told the admiralty, "I consider a steam fire engine would be a great advantage."

With all the contrasts between its beginnings and CFB Esquimalt today, there is one mutual bond . . . the high cost of living.

In 1863, urging the Admiralty to allow a residence on the base for the base commander, Kingcome warned:

"It could be a heavy expense to furnish a house in the most moderate style in these countries and might involve an officer in serious difficulties unless possessed of private means."

Some things never change.

C-Z Executive Dies at 60

Ladysmith-born Archie W. Rafter, 60, an executive of Crown Zellerbach Canada Ltd., died suddenly at his West Vancouver home Thursday.

He was one of the architects of a company plan to spend $125 million modernizing Crown Zellerbach operations on the B.C. coast in the next two years.

Rafter began his career in logging as a timekeeper at the age of 18, rising to the post of general manager of C-Z's coast wood supply division, making him head of all logging operations on the mainland and Vancouver Island, an appointment he held for 12 years.

His first job in 1935 was with Tansky Logging Co., where he became chief accountant after two years, moving in 1941 as an accountant with Comox Railway Logging Co. where he became assistant logging manager in 1952. The company was absorbed by C-Z and Rafter went to various divisions as logging manager.

He was a former president of the Pacific Logging Congress.

Survivors include his wife, Margaret, three daughters, a son and a brother, Douglas, of Nanaimo.

Alf Hood To Probe Matsqui Case

Former Victoria alderman Alf Hood has been appointed by the provincial government to investigate a conflict of interest charge involving two senior employees of the municipality of Matsqui in the Fraser Valley.

A cabinet order-in-council made public today gives Hood the power to investigate any involvement of Matsqui council members, officials or employees in land transactions in the municipality and whether any of those people used inside information for private gain.

It is alleged that two senior municipal officials made a profit of $260,000 by buying an 18-acre piece of property near the Matsqui prison two days before a council vote approving sewers in the area, an action which greatly increased property values.

Gov't Aid For Sidney Policing

The provincial government will provide financial help to Sidney for police services but how much has not been settled yet, municipal clerk Geoffery Logan said Tuesday.

Sidney, policed by the RCMP under a provincial contract, is required to take over providing police because its population has passed 5,000.

Council voted unanimously Monday night to negotiate a contract with the RCMP and provincial government, to be effective April 1.

Meanwhile the RCMP detachment in Sidney which also covers North Saanich and local waters will continue coverage as before.

SKI REPORT

GREEN MOUNTAIN: Road in process of being cleared, hoping to open 9 a.m. to 4 p.m. Saturday and Sunday, 122 cm. snow halfway up access road.

FORBIDDEN PLATEAU: Overcast, 1 degree, no new snow, 150 cm. base total, carry chains, operating chair lift and green T-bar 9 a.m. to 4 p.m. daily.

MT. ARROWSMITH: High overcast, 0 degrees, no new snow, 75 cm. base total, 105 cm. top total, ski conditions excellent in powder, chains mandatory, operating 9 a.m. to 4 p.m. daily.

WHISTLER MOUNTAIN: Overcast, —5 degrees, no new snow, 198 cm. alpine total, 124 cm. mid-station total, operating 9 a.m. to 3:30 p.m. weekdays and 9 a.m. to 3:30 p.m. weekends.

GROUSE MOUNTAIN: High overcast, —5 degrees, 168 cm. base total, open 9 a.m. to 11 p.m. daily.

HEMLOCK VALLEY: Overcast, —4 degrees, 145 cm. base total, open 9 a.m. to 10 p.m. Friday through Sunday.

MT. SEYMOUR: Good visibility, —3 degrees, 15 cm. new snow, operating Mystery Peak chair and Goldie rope tow daily.

GIBSON PASS (Manning Park): Cloudy, —5 degrees, no new snow, 45 cm. base total, operating 9 a.m. to 4:30 p.m. daily, cross-country trails good.

CYPRESS BOWL: Alpine lifts not open, cross-country trails fair.

MT. BAKER: Partly cloudy, —5 degrees, 305 cm. base total, operating 9 a.m. to 4 p.m. Wednesday through Friday and 8:30 a.m. to 4 p.m. weekends.

SNOQUALMIE PASS: Broken cloud, —3 degrees, 132 cm. base total, operating 9 a.m. to 10:30 p.m. daily.

STEVENS PASS: Partly cloudy, —7 degrees, 134 cm. base total, operating 9 a.m. to 10 p.m. Wednesday through Sunday.

CRYSTAL MOUNTAIN: Clear, —3 degrees, 94 cm. total valley floor, operating 8 a.m. to 4 p.m. daily with night skiing to 10 p.m. Friday and Saturday.

Special Offer

FOR PRIVATE PARTY CLASSIFIED ADVERTISERS

Use this handy coupon to place your Classified Advertisement and save money.

Name .....
Address .....
Phone No. .....
Signature .....

FILL OUT AND MAIL OR DELIVER IN PERSON TO
SPECIAL OFFER
Victoria Press Ltd.,
P.O. Box 300,
Victoria, B.C.
V8W 2N4.

No. of Insertions ..... Amount Enclosed $.....

Your ad will run as soon as possible upon receipt of this coupon and payment, or please specify consecutive dates: .....

Classification Number ..... 10 WORDS MINIMUM

10 Words for 1 insertion in The Daily Colonist and Victoria Times: $1.00
10¢ for each additional word.
10 Words for 3 insertions in The Daily Colonist and Victoria Times: $2.50
25¢ for each additional word.
10 Words for 6 insertions in The Daily Colonist and Victoria Times: $4.00
40¢ for each additional word.

Victoria Press Box Charge $2.75 per month.
☐ Replies to be mailed. ☐ Replies to be held for pickup.

All ads must be written in regular classified style, and run on consecutive days.

All real estate, mobile home, rental and business advertising is considered to be commercial advertising and will not qualify for this special offer.

SEND CHEQUE or MONEY ORDER
— NO REFUNDS —
This coupon valid until June 1st, 1977

THE DAILY COLONIST AND VICTORIA TIMES

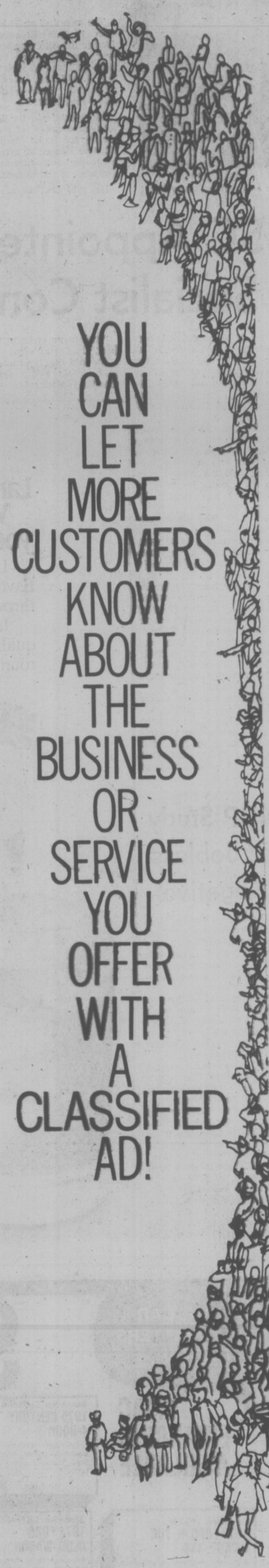

YOU CAN LET MORE CUSTOMERS KNOW ABOUT THE BUSINESS OR SERVICE YOU OFFER WITH A CLASSIFIED AD!

THE DAILY COLONIST
AND
VICTORIA TIMES
CLASSIFIED ADVERTISING DEPT.
386-2121
PHONE: MON.-FRI. 8 a.m.-6 p.m.
SAT. 8 a.m.-5:30 p.m.

BCR Official's Pension 'Illegal'

BROADBENT
. . . pension under fire

The award of an $8,164 pension to Joe Broadbent, a former British Columbia Railway executive, was "clearly unlawful" and in violation of the constitution, Alex Macdonald (NDP—Vancouver East) said Thursday.

Macdonald told the legislature the approval of the pension by the Social Credit government showed an arrogance of power and amounted to contempt of Parliament.

He said that because the payment was illegal and because it came only three days before a controversial out-of-court settlement between the railway and M.E.L. Paving, that "we cannot help but wonder if it was to silence a witness."

Broadbent, as vice-president and general manager of the BCR, was one of the prime architects of the Dease Lake extension of the Crown railway.

M.E.L.'s civil suit against BCR rose out of charges of fraud and misrepresentation in the tendering of earth-moving contracts for the extension's construction. The Alberta-based company received a settlement of $2.5 million, on Dec. 24, 1976.

Broadbent was never called as a witness in the trial.

Provincial Secretary Grace McCarthy called Macdonald's statements "a dastardly attack on that man's reputation."

She repeated an earlier statement that there was no connection between the awarding of the Broadbent pension and the out-of-court settlement.

McCarthy admitted last month that Broadbent's case was unusual.

At the time of his retirement, she said, he had been with the civil service and the government for 29 years, but was not eligible for a pension because at the conclusion of his career he was working for the railway.

McCarthy said the basis for computation of the payment, awarded through a special order-in-council, was the same as it would have been under the Public Service act, "namely 2 4-5 month's pay."

However, Macdonald said Thursday the pension was "an illegal payment . . . offending against basic principles of our constitution."

He said the money was authorized without any approval from the legislature.

The former New Democratic Party attorney-general said Broadbent might well deserve the pension, but "you (the government) just can't be arbitrary and pick here and there" who to give special awards to without authorization from the legislature.

McCarthy said the cheque for Broadbent has yet to be drawn, because the former BCR executive has been out of the country.

Macdonald said the cheque should be held back and put before the legislature for authorization.

The provincial secretary said the payment to Broadbent was legal, but, two NDP-authorized wage awards were illegal.

McCarthy said Dr. Richard Foulkes, a former government health consultant, and Frank Keeling, also a health consultant, received improper pay increases on April 1, 1975.

She said their salaries had been set by a proper order-in-council, but then increased through an improper letter from then-premier Dave Barrett's office.

SECRET POLICE RUMORS RAPPED

The opposition attacked Provincial Secretary Grace McCarthy in the legislature Thursday for spreading rumors during the 1975 election campaign that the New Democratic Party had formed a secret police force.

During debate on budgetary estimates for McCarthy's ministry, Graham Lea (NDP—Prince Rupert) said the provincial secretary's words had come back to haunt her and that rumors about a secret police force were lies.

Mrs. McCarthy was president of the Social Credit Pary during the NDP's years in power, 1972 to 1975.

Opposition Leader Dave Barrett said McCarthy has been a government member for 16 months and she should either come up with some evidence concerning the secret police force or admit she was wrong.

McCarthy said she believed there was a secret police force established by the NDP when she made the charges.

"I find it inexcusable that the common decency of standing up and saying that she made an error is absent from her behavior," Barrett said.

SC Appointee Woos Socialist Convention

The Socred-appointed conventions co-ordinator is so non-political that one of the conventions he got for B.C. is the International Socialists convention, Provincial Secretary Grace McCarthy said Thursday.

McCarthy, who appointed her former campaign manager John Plul to the $25,000 a year job as convention promoter, said the results of a trip Plul made last fall to Monte Carlo more than justify the cost of the trip.

She said Plul either obtained or added delegates to three conventions as a result of contacts made at the international travel conference in Monte Carlo.

The conventions are the International Pharmaceutical Conference, which will bring 1,500 delegates to Vancouver; the International Soil Mechanics' Convention which will have 1,200 delegates in 1980; and the International Socialists' Convention at the Hotel Vancouver in 1978.

McCarthy, speaking during debate of the spending estimates of her office, said the socialists convention was already coming to B.C., but that Plul added 200 delegates to it through contacts made at Monte Carlo.

"And that's pretty non-political," McCarthy said.

She said Plul has more than paid for his salary since to took the job last July.

He has confirmed a total of 33 conventions with a total of 16,200 delegates, she said, and there are 23 convention bids pending.

NDP Study Of Jobless 'Negative'

DUNCAN — Cowichan Valley local governments will not make any submissions to the federal New Democratic Party's unemployment probe when its hears briefs Saturday in Nanaimo.

"Don't the local NDP representatives (MP Tommy Douglas, MLA Barbara Wallace) know what's going on?" Cowichan Bay region director Lorne Campbell asked.

North Cowichan director Rex Hollet called the NDP's fact-finding commission "a very negative approach."

"Rather than spending time finding out how bad the situation is, their time would be better spent finding ways to create employment," he said.

The NDP group has been told there is not time to prepare a brief before the hearings, but the Cowichan Valley Region Board has offered to forward results of a proposed economic stuly of the area when it is completed.

Lamb's Navy Rum.
When you mix it, you don't lose it.

Lamb's full distinctive flavour comes smoothly through your mixer.

In fact, Lamb's unique quality has made it known round the world for more than 100 years.

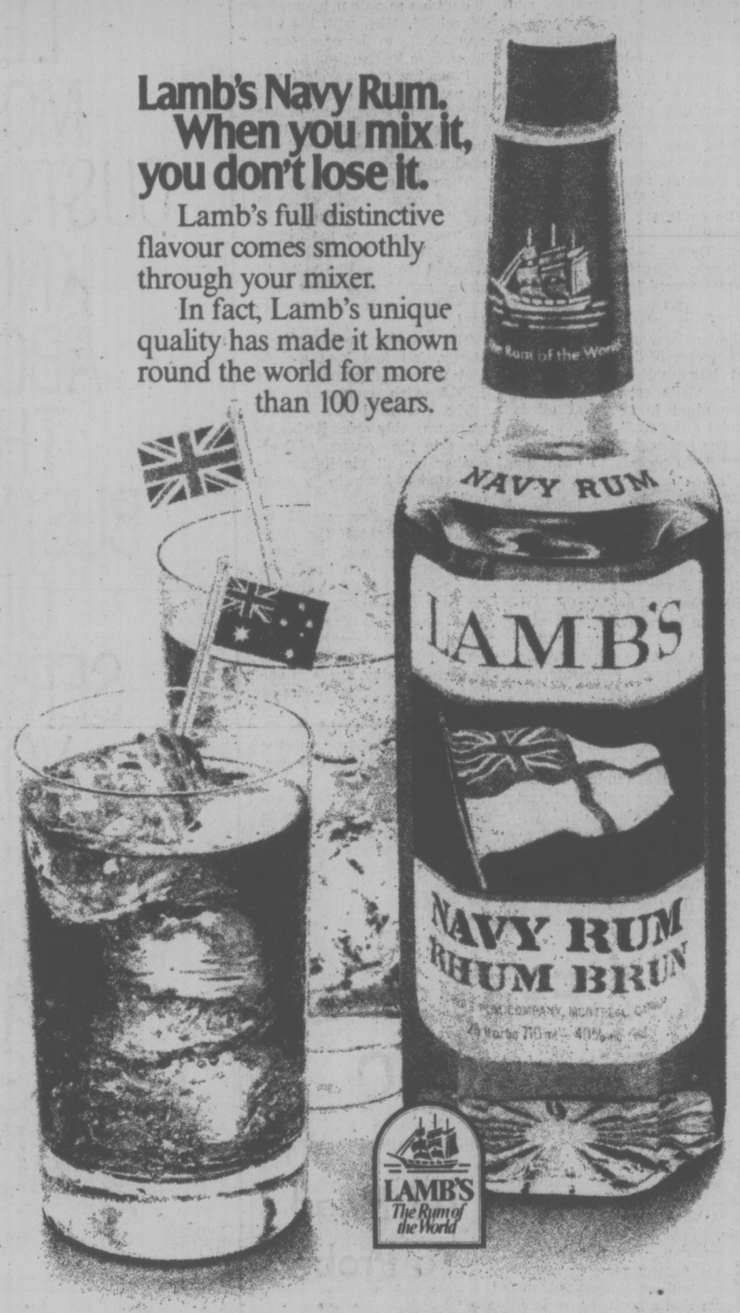

20% Off
on all fabrics for custom-made drapes.

Two sales a year. That's all we have. And a lot of wise home owners wait for these Simpson Values.

It's that time of year again. The Spring Sale with the big bargains.

Come and see the wide range of exquisite fabrics for yourself. Or phone and we'll send a Decorating Consultant to your home with no obligation.

Simpson Drapery does so much for a home.

Simpson DRAPERY LTD.

2030 Douglas Street, Phone 382-6323
(opposite the Imperial Inn)

Simpson Drapery is open Saturdays.

IF YOUR CAR REALLY MATTERS TO YOU

SPRING SALE CONTINUES

GMAC FINANCING AVAILABLE

Stock No. SL0568A
1975 CENTURY 4-DOOR
8-cylinder, automatic, power steering, power brakes, radio. Blue in colour with matching interior.
$4495

Stock No. CE8338A
1973 BUICK CENTURION 2-DOOR HARDTOP
V-8 motor, automatic, power steering, power brakes, radio, air-conditioning. White outside with all vinyl interior.
$3795

Stock No. CE3757A
1972 SKYLARK 4-DOOR
8-cylinder, automatic, power steering, power brakes, radio Brown exterior with all-vinyl interior.
$2995

Stock No. SL0944B
1973 ASTRE HATCHBACK
4-cylinder economy 4-speed transmission, radio. Brown in colour with all-vinyl trim.
$1895

Stock No. PU0058A
1976 CHEV ¾-TON STEPSIDE PICKUP
Big 6-cylinder, 4-speed transmission. Blue exterior with vinyl interior.
SOLD
$4895

Stock No. YP0345
1973 FORD ¾-TON PICKUP 4X4
8-cylinder, 4-speed transmission, radio. Red outside with black vinyl inside.
$4695

Stock No. LE7745A
1972 FORD CLUB WAGON
8-cylinder, automatic, power steering, power brakes, radio. Green in colour with matching trim.
$3695

Stock No. LE7754A
1972 INTERNATIONAL ½-TON PICKUP
V8 engine, automatic, power steering, power brakes. Red outside with vinyl inside.
SOLD
$2995

Stock No. PU0060A
1974 FORD 1-TON FLATDECK ON DUALS
V8 motor, 4-speed tranmission, power steering, power brakes, radio. Red Exterior with all-vinyl trim.
$3995

Stock No. YV8712A
1973 WESTFALIA CAMPER VAN
4-cylinder, 4-speed transmission, radio. Orange in colour with camping equipment inside.
$5495

Stock No. LE8371A
1973 SATELLITE SEBRING 2-DOOR HARDTOP
8-cylinder, automatic, power steering, power brakes, radio. Blue in colour with all matching interior.
$2795

Stock No. BU5209A
1976 TOYOTA STATION WAGON
Low mileage. 4-cylinder economy, 4-speed transmission, radio. Gold exterior with matching interior.
$4695

Stock No. F13205A
1975 TOYOTA SR5 2-DOOR
4-cylinder, 5-speed tranmission, radio. Silver outside with all black vinyl trim.
$4295

Stock No. YP2942C
1975 CELICA 2-DOOR
4-cylinder, 4-speed transmission, radio. Green in colour with all vinyl trim.
$4195

Stock No. BU2905B
1974 CAPRI 2-DOOR
V6-cylinder, 4-speed, radio. Green in colour with all-vinyl trim.
$3695

Stock No. C9704B
1972 TOYOTA 4-DOOR SEDAN
4-cylinder, automatic transmission, radio. Green exterior with all-vinyl trim.
$2695

Stock No. AS2092B
1975 FIAT "128" 2-DOOR
4-cylinder economy, 4-speed transmission, radio. Yellow in colour with vinyl bucket seats.
$2995

Most of our late-model cars carry our I/W 12,000-mile or 12-month Power Train Service Agreement. This means peace of mind to you the buyer.

Stock No. F3647A
1975 FIREBIRD ESPRIT 2-DOOR
8-cylinder, automatic, power steering, power brakes, radio. Yellow and black outside with vinyl bucket seats.
$5395

Stock No. SL8254C
1972 VOLKSWAGEN BEETLE
4-cylinder engine, 4-speed transmission, radio. Yellow in colour with vinyl bucket seats.
$1995

SALE HOURS:
Mon.-Thurs.
9 a.m.-9 p.m.
Friday, Saturday
9 a.m.-6 p.m.

THEN YOU REALLY MATTER TO US

EMPRESS
PONTIAC • BUICK • GMC
2867 DOUGLAS AT TOPAZ
382-7121
(Dealer Licence Number 01227A)

3-11

Good Company
Paul Mann 10 till 2pm
CFAX 1070

Victoria Times

93rd YEAR, No. 229 ★★★ VICTORIA, BRITISH COLUMBIA, FRIDAY, MARCH 11, 1977 ★★★ 15 CENTS DAILY, 30 CENTS SATURDAY

#1 IN NEW VEHICLE SALES ON VANCOUVER ISLAND
PETER POLLEN FORD

Courthouse 'Appals' City Lawyers

By ROGER STONEBANKS
Times Staff

The provincial government today was accused of spending millions of dollars renovating the Law Courts Building on Burdett Avenue to produce a courthouse "which will be ill-designed and thought-out, vastly overcrowded and inefficient."

In a 10-page statement, the Victoria Bar Association said there has been an "appalling and unnecessary waste of millions of dollars of the taxpayers money."

The association also said the government had given assurances that prosecutors would not be housed in the building, but it had learned that the regional Crown counsel office and all local prosecutors of the attorney-general's department will have offices on the top floor.

Attorney-General Garde Gardom was to receive a copy of the association's brief later today. Until he reads the statement, he said, he will make no comment.

The association said this is not only a violation of past assurances to it, but also showed the government's lack of concern over the principle of independence of the judiciary from the executive arm of government.

It said the cost of building the outside shell for the two new floors was slightly more than $1.8 million, or just over $90 per usable square foot of new space.

On top of this is a contract for "something in excess of $730,000" for alterations to the main and lower main floors.

Other costs include renovations to part of St. Ann's Academy, where county and Supreme courts have been temporarily located for nearly two years, extra costs of operating from there and costs of completing interior work on the second and third floors of the Law Courts.

"It appears safe to say the taxpayer will have been put to a cost between $3 million and $4 million by the end of this year," the association said.

"There are then the addi-

See COURT Page 6

Prevue

Looking for places to go, things to do around Victoria next week? Check "The Calendar" in the Prevue section of today's Times.

Payoff Puzzle fans. No winner again this week so the prize goes to $550.

Hotel Blamed In Death

A coroner's jury has found the Royal Oak Inn partly to blame for the death of a 19-year-old youth who walked into the path of a car on Pat Bay Highway in front of the hotel early Feb. 19.

The jury, inquiring into the death of William Alexander Wilson of 4520 Bissenden Place, found "fault with the Royal Oak Inn for serving Wilson an excessive amount of alcohol."

Witnesses said Wilson had spent several hours drinking beer at the Inn. A pathologist said the youth had a blood alcohol content of .31 per cent. Coroner Edmond Jorre de St. Jorre said such a level would indicate Wilson was highly intoxicated.

Robert Frank Gibbons, 1607 Ash, testified he had been drinking with Wilson and the two left together at about 12:30 a.m. and got into his (Gibbons') car to drive home.

But, Gibbons said, an argument broke out and Wilson got out of the car and said he was going to walk home.

He had just started to cross Pat Bay Highway when he was struck by a southbound car driven by John Frederick Weed, 19, of 3596 Tillicum.

Wilson was knocked 190 feet through the air and killed instantly.

The jury attached no blame to Weed but, noted Weed's driver's licence was under suspension at the time.

Nude Swim Draws Crowd

The first nude swim-in at the University of Victoria drew a crowd Thursday night — mostly fully-clad students staring through windows overlooking McKinnon Pool.

In the pool about 10 swimmers cavorted — one girl and the rest boys. And some of them wore bathing suits.

Outside the pool several hundred panting and shoving students managed to steam up the observation windows.

Tom Doolan, proponent of nude swimming, had hoped about 200 skinny dippers would show up to prove to university officials there was a demand for nude swimming time in the pool.

Meanwhile, the university has received a legal opinion that nude swimming is — illegal.

Two sections of the Criminal Code deal with nudity carry penalties of up to two years on conviction.

Saccharin Ban Brings Layoffs

VANCOUVER (CP) — Shasta Beverages Ltd. will begin laying off employees as a result of a ban on saccharin announced by the federal government, William Thomson, general manager for Shasta's Vancouver office, said Thursday.

He said production of diet drinks makes up 30 per cent of Shasta production and as a result, a similar percentage of the firm's 25 employees will be left without jobs. (See also Page 21.)

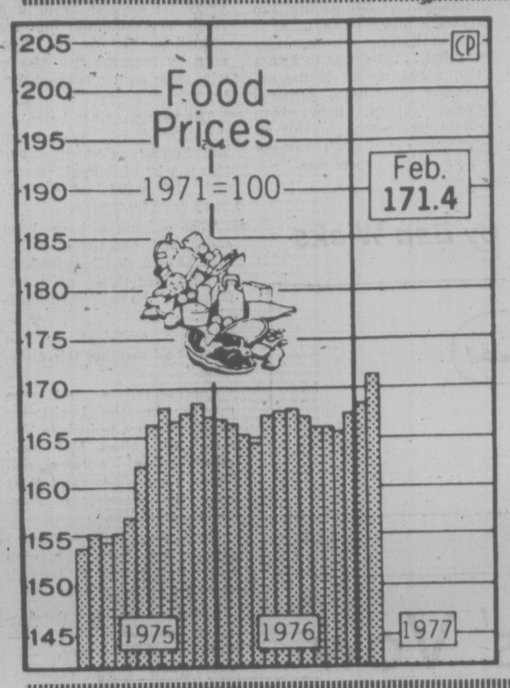

UP 2% IN MONTH

Food Price Jump Worst Since '75

Times News Services

OTTAWA — The largest increase in food prices since mid-1975 pushed the cost of living up sharply during February, Statistics Canada said today.

The consumer price index, the most commonly used measure of inflation, rose nine-tenths of one per cent from its January level. With food prices accounting for more than half the over-all increase.

A two per cent increase in the food index was mainly attributable to higher prices for fresh produce, vegetable in particular, coffee, pork, bread and restaurant meals.

It was the second consecutive month food prices caused a rise in the consumer price index following a year of relatively stable food price conditions.

For the 12 months to February, the index was up 6.7 per cent. This was the largest 12-month rise since July last year, and continued a pattern of higher inflation rates that started in December.

Besides food, higher prices for clothing and increased costs for owning or renting a home added to last month's rise in consumer prices, Statistics Canada noted.

Crop-killing frosts in Florida early in the year are affecting prices for food like tomatoes and oranges. Coffee prices are predicted to jump sharply later in the year because of poor crops in South America, and possibly because of hoarding of supplies by some countries.

The over-all consumer price index, based on a 1971 level of 100, was 155.4 in February, 154.0 in January and 145.6 in February a year ago.

The purchasing power of a 1971 dollar had fallen to 64 cents by last months.

Price increases for utilities, announced by several provincial governments earlier, started to be felt in February. Statistics Canada says electricity rates were up in many municipalities.

Even the costs of barbering, and the price of beer in Ontario, rose from January levels.

Not reflected in the February survey are higher prices for fuel oil and gasoline that pushed retail prices up several cents a gallon on March 1. Some premium gasolines now cost more than $1 a gallon.

Higher fuel prices are a result of the federal government's decision to let domestic prices drift up to world levels.

But it is food prices that Finance Minister Donald Macdonald has singled out as one of the strongest influences on inflation for the next several months.

Macdonald has stated that the government now feels it will be unable to reach its target of six per cent inflation for 1977 until late in the year.

★

Canadian Dollar Hits 7-Year Low

OTTAWA (TNS) — The Canadian dollar has fallen to its lowest point in seven years against the American currency, but Finance Minister Donald Macdonald says he will not halt the slide through foreign exchange controls.

Value of the Canadian dollar dropped to 94.82 U.S. cents at noon today. Conservative Member of Parliament James Gillies asked if Canada would impose foreign exchange controls to aid the falling dollar.

"I would say absolutely and categorically that we are not proposing to introduce foreign exchange controls," Macdonald told the House of Commons.

Meanwhile, veteran MP T.C. Douglas offered his own unique theory about why the Canadian dollar has been dropping in value recently.

It's a direct result of Canadian political figures giving speeches in the United States, he said tongue-in-cheek in the Commons.

The MP for Nanaimo-Cowichan - the Islands brought a hoot from the House when he noted the dollar fell one cent when Quebec Premier Rene Levesque visited New York in January, another three cents after Prime Minister Trudeau's visit to Washington in February and a further two cents during Macdonald's visit this week.

REPLACE QUEEN WITH BIG DADA?

NAIROBI (UPI) — President Idi Amin Dada says he should replace Queen Elizabeth as head of the Commonwealth and lead a joint African army to crush white regimes in southern Africa.

The Ugandan leader again made clear his intention to attend the Commonwealth conference in London in June despite apparent British reluctance to receive him.

Radio Uganda quoted Amin as saying he saw no reason why "the Queen should always hold the post since Britain no longer has an empire." He proposed himself as her successor.

The Ugandan leader revived an old idea of his that black African nations should form a unified army with Amin himself as its commander-in-chief to attack the white governments in Rhodesia and South Africa.

He said Britain would be responsible for his safety when he visited London for the conference. He said he would allow his plane to land at London's Heathrow airport only where he could see his "many friends" arriving from all over the world.

"Many people want to see who Big Daddy is," he said.

Tearful hostages greet families in Washington church

Muslims Free Captives After Envoys Intervene

Times News Services

WASHINGTON — The ambassadors of three Moslem nations persuaded Hanafi Muslim terrorists today to surrender, free 134 hostages and end in peace a 39-hour ordeal that began in bloodshed.

As part of the bargain, Hanafi strongman Hamaas Abdul Khaalis was permitted to go free for the time being. He led the 12 gunmen who seized three buildings Wednesday, killed a young black reporter and wounded eight persons.

As freed hostages streamed from city hall, the Islam Centre and the B'nai B'rith building, the bells of the Foundry Methodist Church pealed out the news in the darkened city.

Waiting relatives wept, danced, embraced and prayed.

Doctors said most of the hostages were in good shape but a few might be ill or seriously hurt.

Iranian ambassador Ardeshia Zahedi, one of the negotiators, said Khaalis turned out to be a sensitive man who was concened about the well-being of his prisoners.

But Khaalis had threatened to decapitate hostages if those responsible for the 1973 killings of seven Hanafis, including one of his wives and four of his children, were not brought before him to receive revenge.

"I think that he himself felt that they are all believers in God and Allah. He thought that if these people, the hostages, were suffering, it would not be good," Zahedi said.

Khaalis was released without bond after arraignment on a charge of armed kidnapping. A police cruiser carried him to his home at the Hanafi headquarters in northwestern Washington and he went inside without talking to reporters.

See MUSLIMS Page 6

TIMES — CJVI Visit the Stars Contest Starts March 14

THE NOMINEES

Eleanor Hendriks Wilmer
Copyright 1977 Toronto Sun Syndicate

Best Actor nominee Giancarlo Giannini (Seven Beauties), a talented and experienced actor is a surprise nominee in this year's Oscar race.

Giannini, perhaps not as well known to North American audiences as the other nominees, nevertheless has a long list of credits to his name.

He studied acting at the Academy for Drama in Rome and at the age of 20 was cast as Romeo by Franco Zefferelli. The part won him critical acclaim and he subsequently appeared in a play directed by Zefferelli and written by Lina Wertmuller. Since that time Giannini has starred in several Wertmuller films including The Seduction of Mimi for which he won the Best Actor Award at the Cannes Film Festival, Love and Anarchy, Swept Away and most recently as Pasqualino in Seven Beauties.

There is no doubt that Giannini has the credentials to be considered as a nominee in this year's Oscar field, however considering the competition it is doubtful that he stands much of a chance of winning.

INDEX

Classified 386-2121
News 382-3131

	Page
Births	29
Classified	29-43
Comics	22
Deaths	43
Entertainment	25-27
Family	18, 19
Finance	8, 9
Gardening	30
Sports	12-16

WEATHER

Tonight, Saturday: Cloudy, Showers

Zaire Repulsing Angola Invaders

KINSHASHA, Zaire (AP) — President Mobutu Sese Seko's government said today its forces have recaptured two towns from an invading "army of mercenaries" from Angola.

Officials said a battalion of Zaire troops have taken the small towns of Divuma and Kasaji in Shaba province, Zaire's richest, and were moving toward the captured towns of Dilolo, Kapanga and Kisengi.

U.S. embassy officials in Kinshasha said the mercenaries in Kapanga were holding eight American Methodist missionaries under house arrest — one more than had previously been reported by the U.S. state department.

Diplomatic sources in Kinshasha said they knew of no actual fighting between the two sides. The two towns listed as recaptured had not been mentioned previously as occupied by the invaders.

NOTHING TO DO BUT SUE

VANCOUVER (CP) — Roger Ludwig Schmidt, a member of the B.C. Public Service Commission PSC) is suing the provincial government for wrongful dismissal, even though he has not been dismissed.

Bryan Williams, lawyer for Schmidt, said Thursday the writ accuses the government of depriving Schmidt of his functions and integrity by leaving him sitting at his desk with nothing to do.

Schmidt filed the writ Thursday in B.C. Supreme Court and it was then flown to Victoria.

Defendants in the action are provincial secretary Grace McCarthy, commission chairman A. G. Richardson and the provincial government.

B.C. to Control Tax Refunders

By LIZ HUGHES
Times Staff

The first provincial attempt to control income tax refund buyers is contained in new consumer protection legislation introduced Thursday by Consumer and Corporate Affairs Minister Rafe Mair.

The Consumer Protection Act also provides controls for other abuses of the credit system and places strict restrictions on such things as prepaid contracts and door-to-door sales.

The act provides that an income tax refund buyer must pay 85 per cent of the rebate to the customer. As well, if the rebate received is more than expected, the extra amount must be turned over to the customer.

While the legislation is better than nothing, Mair said, there will be many problems enforcing it.

He is still attempting to get the federal government to impose what he feels is the only way to eliminate tax buyers — a law that says the income tax return can be sent only to the person it applies to, and not to any tax-buying firm.

"We'll do everything in our power to enforce the new law, but it's difficult to catch someone who makes an arrangement in a beer parlor," Mair said.

He said he does not expect the provincial law to eliminate the buyers. "They'll keep taking a chance, that's the nature of their business."

Many tax buyers keep as much as 50 to 75 per cent of the income tax return, the minister said.

He will continue his efforts to get the federal government to introduce changes.

Under the legislation all tax buyers must also file an annual report with the ministry of consumer and corporate affairs by June 30 of each year, detailing all refunds bought during the year.

Mair hoped the legislation will be passed before rebates start coming for Ottawa this spring. The deadline for filing of income tax returns is April 30.

The Consumer Protection Act puts B.C. in a position of leading all other provinces in the area of consumer protection, the minister said.

The majority of the act introduced Thursday was contained in legislaton introduced during the 1976 legislative session, but not passed.

The income tax buyers provisions have been added, as

See TAX Page 2

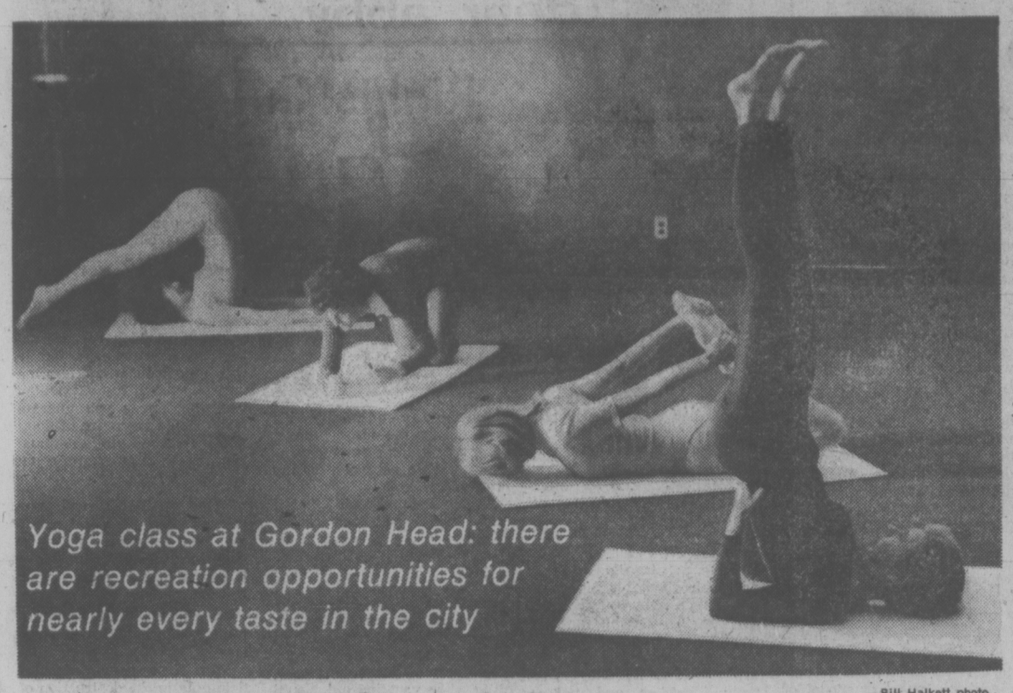

Yoga class at Gordon Head: there are recreation opportunities for nearly every taste in the city

—Bill Halkett photo

'We'll have to pull in our horns on new buildings' says Lum

Recreation Boom Is Over

★ ★ ★ ★ ★ ★

Retrenchment, Reappraisal Looming

By PAUL MOSS
Times Staff
(Last of a Series.

The transformation has been swift.

In less than a decade of unprecedented growth and development, Greater Victoria's municipal recreation scene has changed from a relative wilderness to fertile fields of leisure-time opportunity.

Since 1968 the capital investment in pools, arenas and other recreational "hardware" has totalled nearly $8 million.

Hundreds of acres of parkland have been added to the regional parks system.

Municipal recreation departments, once relegated to a minor role in the over-all scheme of things and given meagre budgets, have been greatly expanded and are now ranked equal in importance with other municipal departments and services.

But where do we go from here?

Are more recreational opportunities needed and if so what and where? Who should pay for them?

At the political level there have been few attempts to articulate a comprehensive philosophy with regard to recreation, or to define long-range goals.

Despite a report four years ago which urged the creation of a regional agency to plan and co-ordinate recreation development, no such amalgamated approach has been adopted. The only liaison which occurs is at the technical level — between the recreation managers of the various municipalities.

But even if future development takes place in isolation, on an ad hoc basis without reference to a broad regional context, the indications are that it will be limited and modest in scale.

Interivews with recreation officials and elected representatives make it clear that the boom period for mushrooming rinks and pools and community centres is over. Instead, we're entering an era of retrenchment, some ultra-cautious expansion and, perhaps, a reappraisal of the way in which existing facilities are used.

In part this is dictated by the feeling that there is enough already in place to meet present and future needs — as is the case with Victoria, Oak Bay and Esquimalt.

As far as Saanich is concerned, the restraint also stems from economic realities, a slower-than-expected rate of population growth and broad hints that the electorate is more concerned with growing tax bills than with fancy amenities.

The Sanderson study bwhich heralded rapid expansion of Saanich recreation facilities in the late 60s and early 70s projected a Saanich population by 1981 of more than 100,000.

On that basis, the report concluded, the municipality would need two arenas, three 25-metre pools and three community centres. It envisaged these would be added in stages, in complexes built around the original facilities — at Tillicum Park, the McRae Estate (now the site of the Cedar Hill Community Centre) and Lambrick Park — and that a further integrated centre would be built at some future date in the Royal Oak-Beaver Lake area.

But the latest Saanich estimates call for a population total of no more than about 85,000 by 1981. And since the Sanderson days there has been increasing municipal concern about operating costs of major sports centres.

As Saanich recreation manager Bill Young notes: "Labor costs have skyrocketed in the last five years. The minimum pay now for someone working in a snak bar is $3.25 per hour; we used to pay $1."

In late 1966 the Sanderson study calculated that the deficit on a Saanich ice arena (based on then-current salaries and wages) would be a modest $2,500 a year. Last year the actual operating loss at the G. R. Pearkes Arena was more than $65,000.

With this inflation reflected in ever-increasing tax bills, there has been a marked changed in taxpayer attitudes since the heady expansionist fever of the 60s.

For example, two 1975 referenda seeking spending approval for more than $1 million on various recreation projects, including a $800,000 arena at Lambrick Park, were defeated by substantial majorities whereas a major public works referendum passed easily.

The message was unmistakable: to the financially beleaguered burghers of Saanich in the 70s, roads and sewers are more important than arenas, lighted tennis courts, lawn bowling facilities and the like.

Not surprisingly, therefore, both Saanich Mayor Ed Lum and Ald. David Paterson, chairman of the recreation committee, are doubtful that any more pools or arenas will be built.

Some type of recreation centre may be provided in the Royal Oak area, Paterson believes, but he hopes it will be extracted from developers in return for certain concessions under land-use contracts, rather than financed directly by the municipality.

Paterson said the Greater Victoria is "saturated" with recreation opportunities, and if residents of under-served areas are not prepared to travel to the various centres

PATERSON
. . . self-help the key

he questions whether new facilities are really needed.

In place of grandiose ambitions, Paterson favors modest expansion through co-operation between the municipality and special interest groups, in which the key word is self-help.

For instance, a group of horseshoe pitching enthusiasts obtained grants and other private funding, then asked Saanich to help with the cost of a permanent base. Council agreed.

"That sort of thing is great," says Paterson, "but I can't see support for any major new facilities."

Mayor Lum agrees: "Our recreation department is gearing to the needs of the people by obtaining the most from what we have available, rather than spend money on expensive new facilities.

"I think with taxes and inflation going the way they are, we are going to have to pull our hornsin as far as new buildings are concerned."

Looking to the future, recreation manager Bill Young says there may be additions to existing plant and equipment — sauna and whirlpool at the Gordon Head Rec. Centre, for example — and some catering to minor sports that are growing in popularity, including squash and handball.

More may be done to help satisfy Saanich residents' insatiable thirst for tennis.

"If we provided all the courts people ask for we'd have a couple on every block," says parks administrator Frank Andrews, ruefully.

Victoria, meanwhile, looks at its declining population and school errolment figures and is apparently content with what it has.

Mayor Mike Young points out that as the city is the commercial core of the metropolitan area, with a tax base to match, it has always tended to provide regionally-oriented facilities for both indoor and outdoor recreation.

These cater to the needs of competitive sport and spectators rather than community needs, and while Young ideally would like to serve both he considers that impractical in today's economic climate.

Which is why, in the case of the controversial Crystal Pool, he feels it is more important to install electronic timing, for the pool to attract major championship meets, than the ubiquitous sauna et al.

"It's a relatively central facility and people can go to the other ones," Young commented.

"We are not interested in having bigger, better or more highly used facilities than Oak Bay, Saanich and the rest. Instead of being competitive we have to be mutually aware of each other's problems."

The $1.3 million expansion of the YMYWCA now under way will complement existing recreation opportunities and "go a long way toward meeting the future recreational needs of Victoria," the mayor added.

City recreation manager Jack Morgan says the reduced school enrolment has been accompanied by fewer registrations for minor hockey and figure skating, and this could lead to a steady decline in the use of leisure facilities over the next 10 years.

To counter this trend, he believes, "we are going to have to re-think our approach to the use of these buildings."

Everyone's For Tennis!

There's a tendency toward tennis in Greater Victoria.

No matter how many tennis courts are provided by the municipalities they never seem to be enough to cater to summertime needs, as the lineups testify.

Oak Bay's recently opened Tennis Place, a "bubble" over four weather-protected courts, is open 10 hours a day and constantly busy.

Mayor Ed Lum says Saanich has more courts than any other municipality, but parks administrator Frank Andrews says that still isn't enough to satisfy demands.

Can They Bounce Back?

The racquets at the Racquet Club aren't wielded these days with quite the carefree zest they once were.

In recent years the club has been hit by the double blow of runaway property taxes—which have risen from $25,000 in 1971 to an anticipated $64,000 this year—and keen competition from municipal recreation centres, especially Oak Bay.

Two years ago club's membership stood at 900, now it is down to 600. And president J. S. McBride admits most of the damage has been done by the Oak Bay rec. centre.

But he dismisses suggestions that the financial crisis could force the club's closure. "It's a grave situation but not insurmountable."

Because the club needs to regain its "viable" membership mark of 900, it has launched a recruiting campaign offering two new types of membership, including a corporate membership fee of $250 for any five employees of a company.

The hope is that such incentives, combined with the possibly fading novelty of competing municipal centres, will pull the club out of the financial ooze.

★ ★ ★

"We have to wait until the club's popularity revives," says McBride philosophically. "People are willing to pay a premium to join a private club."

Membership fees compare favorably with private clubs' fees anywhere in the country and are probably about 20 per cent lower than those of Lower Mainland clubs like Arbutus and Hollyburn, according to McBride.

He notes that the cost of maintaining the ice surface, for instance, remains the same whether it is being used by 300 or 900 members.

In applying to Saanich council last year for a 50 per cent grant in lieu of property taxes, the Racquet Club protested that it is assessed as a commercial enterprise whereas it is a non-profit organization which takes a considerable load off municipal shoulders.

McBride points out that the club serves the recreation needs of 1,100 youngsters—mostly resident in Saanich—and if these were suddenly thrown on to public facilities "it would cost Saanich an arm and a leg."

He stresses that in this way the Racquet Club is providing a community service and, in effect, offering a tax saving to other Saanich residents.

But the "supposedly intelligent businessmen" on Saanich council failed to recognize this and turned down the grant request.

"It would be political suicide for some of these people (Saanich oldermen) to say, let's give them a tax grant," McBride said.

"Then they'd have a whole bunch of people complaining that a rich man's club is getting support from the taxpayer."

★ ★ ★

Club officials have always resented such accusations of wealthy elitism, arguing that members are largely drawn from the middle-income group, families who in many cases forego other pleasures to retain their membership status.

They also resent the fact that while about half the Racquet Club'xs total income goes to pay taxes and debt service charges, these items aren't included in calculating the operating costs of municipal recreation centres.

In some quarters there is talk that Saanich may one day inherit the Racquet Club, if it fails to survive as a private entity.

But Ald. David Paterson is less than enthused by such a prospect. If the establishment with about 25 employees loses money now it would lose an awful lot more as a municipal operation manned by personnel on union rates, he says.

Besides, the possibility of municipal ownership is remote if the comments of a former Racquet Club president are taken as the literal truth.

"There are some people in the club who would rather see it burned to the ground than handed over to Saanich on a plate," he says.

TOWN TALK

When **Paul Turner** knocked at one place in his Heart Fund canvass a couple of weeks ago, the occupant could hardly wait to open the door.

He was only momentarily taken aback when the man blurted: "I've been watching you, and I've got my contribution ready. I've had the operation," and with that whipped open his shirt to expose the tell-tale scar of open heart surgery.

But Turner had the perfect comeback:

"So have I," undoing his shirt to match incisions.

★ ★ ★

Beer, ethnic or any other type, is not for sale and consumption in Centennial Square.

The ruling Thursday from Victoria city council killed the hopes of the Greater Victoria Inter-Cultural Association, which has applied for a beer garden attraction as part of its International Village festivities in the square from June 27 to July 3.

Ald. **Ron McKenzie** tried to champion the cause of the ale quaffers, but was over-ruled.

Ald. **Frank Carson** said he did not consider a beer garden was the "correct use" of Centennial Square, and it might draw customers away from nearby hotels and beer parlors.

★ ★ ★

Oops, we really blew it — the fire siren, that is.

There were some red faces around the Victoria Press building on Thursday after the city fire department promptly despatched two pumpers and a ladder truck to a fire that never was.

Deputy fire chief **Mike Heppell** explained that the firm's underwriters were conducting tests of the sprinkler system, which is connected to the alarm system which in turn is wired directly into the city fire department's alarm centre.

Unfortunately, no one thought of informing the centre that the tests were being conducted.

The alarm went off and — hey presto — we were suddenly knee-deep in firefighters.

Within hours, a letter of apology was on its way. "These things do happen," said Heppell, graciously.

But there's a problem: how do we defend ourselves against accusations that the press is alarmist?

★ ★ ★

If the outdoor theatre can do it, so can the auto race track.

Western Speedway, tucked in the hills off Millstream Road in Langford, is starting swap meets for Sunday hobbyists and bargain hunters or anyone who has something to sell and needs a place to display it.

Manager **Tony Mortel** said Cubs, Scouts, Guides, swim clubs and other non-profit local groups would be able to set up stands free of charge; others will pay a $3.50 fee, and buyers will be admitted for 25 cents a head or $1 per carload.

Stands will be set up on paved parts of the track and the pits, making use of the racetrack more efficient than it is with weekly race meets, Mortel said.

Club arrangements can be made with Mortel at 474-1523 or 385-4731.

Gov't Won't Cut Back On Assessment Grant

The provincial government has changed its mind on a reduced operating grant for the B.C. Assessment Authority and will pay the full cost of $4.2 million, Finance Minister Evan Wolfe said today.

It was revealed earlier the province had cut the grant for the 1977-78 fiscal year from $4.2 million to $1.1 million.

B.C. municipalities would have had to pick up the extra costs. Wolfe said the Union of B.C. Municipalities asked the grant be increased to its former level.

The minister said the additional $3.1 million will help reduce the amount to be raised from local property owners.

In the case of the city of Victoria, that amount would have been an additional $75,000, raising the city's share of assessment costs from $322,000 to $397,000.

Saanich would have had another $80,000 to $100,00 added to its burden, while the city of Vancouver faced an increase of about $600,000.

Errors in Bus Story

Two typographical errors in an article on the Easter Seal buses that appeared in Tuesday's Times gave a distorted picture of the costs and revenues of the service.

The article, headed Costly Easter Seal Buses Keep Plandicapped Home, listed the 1976 cost of insurance for the 100 buses the society operates at $3,900. The figure should have read $23,900.

The article also said "about 5 per cent" of the $1 million cost of operating the buses province-wide was paid out of money the B.C. Lions Society for Crippled Children raises in its Easter Seal campaign, Lucky Leo Lottery and Telethon. The figure should have been "about 35 per cent."

Night UFO — It Came Back to See Us

A mysterious flying object spotted by two Saanich teenagers Wednesday night revisited Victoria Thursday night, several persons reported today.

Ann Young of 983 Milner said she was driving through Saanich at about 7:20 p.m. and had just turned left off Tattersall on to Bethune when she saw a bright light in the sky.

"It was very large, much larger than anything I've ever seen on an airplane or helicopter," she said.

She said the light was moving slowly at a low level and under it she saw the vague outline of a disc-shaped object bent over on a 45-degree angle.

She watched the object for about 10 minutes as she drove down Cloverdale and on to Blanshard. At Hillside she stopped and saw it move in a zig-zag pattern down Quadra and out towards the sea where it disappeared.

"It was really weird," said Mrs. Young, a housewife and mother of three. "When I returned home I shook a lot."

At about the same time Greg Pelletier and his wife were driving along Quadra when they spotted the object at McKenzie. They pulled over and stopped and watched it cruise slowly and silently above them.

Dennis and Colleen Tesluk and their two children of 5989 West Saanich Road also saw the object.

Mrs. Tesluk said they were coming into town between 7:15 p.m. and 7:45 p.m. and turned on to Douglas when they saw the object about 100 feet above the highway.

"It was real strange . . . different," she said. "It whizzed along. It was low and very quiet. All we could see was a large red light. Every now and then a blue light shone. We turned on to McKenzie and the light turned too. When we got down to Quadra it suddenly stopped and seemed to hover on the top of Christmas Hill."

Victoria radio stations have received several calls of sightings since Susanna and Maria Stratford, 1979 Carnarvon, reported seeing a large, round shiny object that hovered above the 2700 block Richmond for 20 minutes Wednesday night.

Karen Pugh, 21, a student at St. Joseph's School of Nursing said today she also saw the object about 11 p.m. Wednesday night. She was in a fifth-floor apartment at Quadra and Academy Close when a friend spotted it. She grabbed a pair of binoculars and watched "the thing," which she described as disc-shaped, move across the sky towards Gonzales Bay. The object had a red light underneath and yellow and white flames came from the top.

"I've never seen anything like it before," she said.

TORONTO MARKET TRADING

In addition to Canadian Press stock reports, bond and mutual fund prices, market quotations also are supplied by the following firms or agencies: Investment Dealers' Association of Canada, Richardson Securities, Royal Bank of Canada, Pemberton Securities, A. E. Ames & Co., Annett Mackay Ltd., Bongard Leslie & Co. Ltd., Midland Doherty Ltd. and Vancouver Stock Exchange.

TORONTO CLOSING STOCKS
Distributed by CP
Toronto Stock Exchange—Mar. 11.

Complete Tabulation of Friday transactions. Quotations in cents unless marked $. z—Odd lot. xd—Ex-dividend. xr—Exdrights. xw — Ex-warrants. Net change is from previous board-lot closing sale.

Stock	Sales	High	Low	Close	Net Ch'ge
	A and B				
A.G.F.M	z70	142	142	142	
Aby Gin w	z200	77	77	77	
Abitibi	8100	$11	10⅞	10¼	+⅛
Abitibi 10	1580	$53½	53	53½	+½
Advocate	2500	375	370	375	+10
Afton Min	100	$8⅜	8⅜	8⅜	+⅜
Agnico E	12252	$7⅛	6⅞	7	+⅛
Agra Ind A	1200	5¢	5¼	5¼	−⅛
Albany	10250	30	30	30	
Alt Energy	6555	$13⅛	13	13⅛	+⅛
Alta Gas A	2274	$13⅝	13½	13⅝	+⅛
Alta G 9.76	700	$27½	27¼	27¼	−½
Alta Nat	200	$31½	31½	31½	−½
Alcan	13577	$28⅛	28	28¼	+¼
Alcan pr	310	$29	29	29	
Algo Cent	25	$10½	10½	10½	
Algoma St	2197	$16⅝	16½	16⅝	+⅛
ASfel p	600	$28	27½	27½	−¼
Algon	260	$5⅝	5¼	5¼	
Algon pr	z30	480	480	480	
All-Can Bg	1200	290	280	285	−5
Alminex	5000	$8⅝	8½	8⅝	
Aluro 3rd p	1000	$28	28	28	
Amiza	117990	$9⅞	8¼	9¼	+⅜
Am Eagle	1000	43	43	43	+1
Am Leduc	z33	5	5	5	
Andres W	300	$8⅛	8⅛	8⅛	
Ang CT 4½	200	$24⅛	24⅛	24⅛	
Ang U Dev	3500	83	81	81	−2
Aquitaine	1200	$16⅛	16	16	−¼
Arbor C	625	55	55	55	
Argus B pr	z25	$30⅛	30⅛	30⅛	
Asama	395800	$12⅛	11¼	11⅝	−¾
Asbestos	2304	$21¼	21	21⅛	−⅛
Ashland C	1175	$10¼	10⅛	10⅛	−⅛
Asoc Porc	16030	100	97	97	−1
Atco A	5075	$15¼	15	15¼	
Auric Res	5222	26	26	26	
BC Sugar A	790	$25⅞	25½	25½	−⅜
BP Can	12920	$11	10⅞	10⅞	+⅛
Bad Boy	800	245	220	220	−40
Banister C	300	$12⅛	12⅛	12⅛	+⅛
Bank BC	458	$21⅛	21⅛	21⅛	−¼
Bank Mtl	9067	$14½	14⅜	14⅜	−¼
Bank N S	3616	$20⅜	20⅜	20⅜	
Bankeno	6000	150	149	150	+1
B Cdn Nat	z80	$13¼	13¼	13¼	
Bary Expl	6500	82	78	80	−4
Baton B	1800	$9¼	9	9	−¼
Bay Mills	500	$8	7	7⅞	−⅛
Beavr E A	100	480	480	480	+5
Bell Canad	5043	$48⅛	47¼	48	−⅛
Bell A pr	z10	$47½	47½	47½	
Bell B pr	200	$48	48	48	−½
Bell C pr	100	$26¼	26¼	26¼	
Bell 2.28	4800	$26⅛	26⅛	26⅛	
Bell 1.80	700	$20½	20⅜	20½	
Bell Can W	$1130	305	275	275	−4
Beth Cop A	1915	$13¼	13	13	−¼
Big Nama	3000	18	17	18	+2
Biltmore I	100	145	145	145	−10
Black P A	200	375	375	375	−15
Blakwod A	700	285	275	275	−25
Bomac A	200	415	415	415	
Bombdier	100	56½	6½	6½	
Border C	300	215	215	215	+3
Bovis Cor	2292	65	64	64	+2
Bow Valy	7550	$19¼	19½	19⅛	−¼
Bralor Res	715	300	299	299	+3
Bramalea	2032	56¼	6⅛	6⅛	+⅛
Brascan A	3810	$12	11⅞	12	
Brsch 8½ p	6220	$26¼	26	26	−½
Brenda M	1310	$9⅞	9⅝	9⅝	−⅛
Bridger	9250	58⅛	8¼	8¼	+⅛
Bright A	700	56½	6	6	−½
Brinco	200	370	370	370	
BCFP	900	$25⅝	25½	25½	−⅛
BCFP pr	z10	534	34	34	
BC Phone	9425	$12⅞	12⅝	12⅞	
BCPh 4½ p	100	549	49	49	−2½
BCPh 4¾ p	z40	$52¼	52¼	52¼	
BCPh 4.84	z40	$13½	13½	13½	
BCPh 5¼ p	z5	565	65	65	
BCPh 6 pr	z37	$67½	67½	67½	
BCPh 6.80	550	$19⅛	19	19⅛	−⅛
BCP 10.16 p	3315	529	28⅛	28½	+¼
BCP 2.32 p	418	$27¾	27¾	27¾	
Brunswk	1250	55⅞	5¼	5¼	
Budd A w	1400	141	141	141	+1
Bulora Cor	8000	13½	12½	12½	
Burns Fds	400	$11	10¾	11	+¼
C					
CC Yachts	400	350	350	350	+5
CFCN	1529	$10¼	10¼	10¼	+⅛
Cad Fry	495	$8⅞	8⅞	8⅞	−⅛
Cad Fry A	z25	$17⅞	17⅞	17⅞	
Cal Pow A	175	$33⅜	33⅜	33⅜	+¼
Cal P 9.80	z5	$105	105	105	
Cal P 9.75	z5	$106	106	106	
Cal P 2.36	400	$27¼	27¼	27¼	
Calvrt Dle	600	245	245	245	−5
Cam Mine	2500	37	37	37	
Camflo	1481	$12	11⅞	11¾	−¼
C Chib A	1700	400	400	400	+10
Camp RL	1010	$29⅞	29⅞	29⅞	−⅜
Campau A	250	410	405	410	+5
Campau Tp	600	$7½	7½	7½	+⅛
Can Cem A	z205	58	8	8	
CDC pr B	240	$101⅜	101¼	101¼	
C Nor West	4600	$7	6⅞	7	
C Pakrs C	8100	$18	17⅝	18	+⅛
Can Perm	1750	$18⅛	18½	18⅛	
CPerp 6¾	2500	526	25⅞	25⅞	−⅛
CS Pete	25050	279	271	275	−3
Can Trust A	4970	524	23⅝	24	+½
C Trust 7¼	z19	$20¼	20¼	20¼	
C Tung	6600	$8⅜	8⅛	8⅜	+⅛
C Cablesy	100	$13⅜	13⅜	13⅜	
C Cable w	z10	111	111	111	
Cdn Cel	7210	$7	6¼	6⅞	+¼
C Curtis	500	42	42	42	
C Found pr	100	$8¼	8¼	8¼	−⅛
CG Invest	1000	$17¼	17¼	17¼	
C Hidrogas	2700	174	174	174	+3
C Homestd	700	$6⅜	6⅜	6⅜	
C Hydro	200	$8¼	8¼	8¼	+⅛
Cl Bk Com	4540	$24⅛	24¼	24⅛	+⅛
CIL	5262	$19⅜	19¼	19¼	−⅛
Cl Powr A	12233	$21¼	20¾	21¼	+⅛
CLI Pete	2407	33	32	32	−3
C Manoir A	525	395	395	395	+10
C Marconi	450	355	355	355	−5
C Merrill	3100	$14⅞	14⅝	14⅝	−⅛
CNat R	2800	470	455	455	−5
C Ocdental	1157	$15⅞	15¾	15¾	−¼
CP Inve	1370	$19½	19¼	19⅜	−⅛
CP Inve pr	100	$38½	38½	38½	−¼
CP Ltd	18525	$17⅜	17⅛	17¼	+⅛
CPL A p	143	$9⅞	9¾	9⅞	
C Reserve	1800	5¢	490	5	+10
Cdn Sup O	305	$40⅛	40⅛	40⅛	+⅛
Cdn Tire	z38	$36¼	35¾	35¾	
Cdn Tire A	1383	$37⅞	37⅛	37⅞	+⅛
C Utilies	5675	$13¾	13⅝	13¾	
CU 10¼	1040	$28⅞	28½	28⅞	+⅛
C Util 9.24	z40	$27¾	27¾	27¾	
C Util w	2300	465	460	460	−10
CWN G 4 pr	150	59	9	9	
Canbra	200	335	335	335	+5
Canray	8116	103	101	101	+1
Canron	100	$21½	21½	21½	
Capit Div	600	23	23	23	
Carta	800	$6½	6½	6½	+¼
Carl OK	3680	289	285	286	
Carl A p	250	$23¼	23¼	23¼	+⅜
Carl B p	z6	$26⅛	26⅛	26⅛	
Carrier JD	100	140	140	140	−10
Cassiar	1000	57	6⅞	6⅞	−⅛
Celane	500		365	365	
Celan 175 p	z75	$17¼	17¼	17¼	
Chib Kay	2000	11	11	11	−1
Chib M	1000	26	26	26	+2
Chieftan D	848	$12	11⅞	11⅞	−⅛
Chieftain p	200	$55⅞	55⅞	55⅞	+⅛
Chrysler	950	$20¾	20½	20½	−⅛
CHUM	100	$7½	7½	7½	+¼
C S 10¼	100	$11⅛	11⅛	11⅛	+⅛
Coch Will	9200	38	36	36	−4
Cockfield	200	350	350	350	
Coles Book	600	$9⅞	9⅞	9⅞	−⅜
Comb Met	5000	12	12	12	−½
Cominco	1981	$37½	37¼	37½	+⅛
Cominco A	200	$28½	28½	28½	
Com Cap	200	370	370	370	−5
C Holiday I	1675	385	370	380	−5
CHIns A p	500	520	19⅞	19⅞	−⅛
Con Bath A	4821	528	27¾	28	+⅜
Con Bath p	1025	$17½	17¼	17¼	
C Bath 68 w	z15	$10¼	10¼	10¼	
Con Bldg	600	263	261	261	
Con Fardy	3400	345	325	335	−5
C Durham	1000	78	78	78	
C Marben	1000	88	88	88	−2
C Morisn	9900	153	150	151	−4
Cons Prof	9322	19½	19	19	−½
C Rambler	1000	120	120	120	
C Rexspar	4500	95	93	94	−1
Cons Gas	11077	$14⅞	14⅛	14½	−¼
Con-Gas A	100	$65½	65½	65½	+4
Con Gas B	z50	$64½	64½	64½	
Con Gas D	1100	523	22½	22½	−½
Cooper C	100	55	5	5	
Cop Fields	5600	200	195	200	+5
Corby vt	z75	$19	19	19	
Cornat Ind	437	$5⅝	5¼	5¼	−⅛
Coseka R	11500	460	450	455	
Craigmt	1100	$5¾	5¾	5¾	+¼
Crain R L	1025	$9	8⅞	9	+¼
Crestbrk	300	385	375	385	
C Zellrbs A	400	$18⅝	18⅝	18⅝	+⅛
Crush Intl	1000	58	8	8	
Cuvier M	2000	77	76	76	−2
Cyprus	1050	$11¾	11½	11⅝	
D to G					
DRG Ltd A	700	475	470	470	−10
Dale-R	720	59	9	9	+¼
Daon Dev	200	$10⅞	10⅞	10⅞	+⅛
Daon A	100	$6¼	6¼	6¼	
Decca R	8650	$7½	7¼	7¼	
D Eldona	1633	58	58	58	
Deltan Ltd	200	$5¼	5¼	5¼	−⅜
Denison	1370	$51¼	51½	51¼	+⅛
Dicknsn	3650	5$	490	490	−10
Discovry	6560	65	60	65	+8
Dist Tr A	1800	$6⅝	6½	6⅝	
Doman I	1600	$5½	5¼	5⅜	
Dome	2225	$52	51½	52	
Dome Pete	3800	$39⅞	39½	39⅞	−⅜
D Bridge	1460	$19⅞	19⅛	19⅞	+¼
D Citrs A	100	$7⅛	7⅛	7⅛	
Dofasco A	1177	$24⅞	24¼	24¾	−⅛
Dom Lime	400	$10	10	10	+1
Dom Store	258	$14½	14½	14½	−⅝
D Textie A	200	$7½	7½	7½	−⅝
Domtar	3598	$15	14¾	14⅞	+⅜
Domtar pr	300	$11⅜	11⅜	11⅜	−⅜
Donlee M	350	$9¾	9¾	9¾	−⅛
Dover Ind	100	$38	38	38	
Dunde Pal	9000	66	53	53	−12
Du Pont	1525	$12½	12⅜	12½	−¼
Dylex L A	314	$7⅛	7⅛	7⅛	−⅛
E-L Fin	200	$6⅝	6⅝	6⅝	
E-L Fin w	z400	40	40	40	
East Mal	1780	250	250	250	−5
East Sul A	840	94	94	94	
Econ Inv	500	$12¼	12¼	12¼	−1
Ego Mines	9500	51	50	50	−4
Electro A	3800	275	270	275	
Emco	100	56	6	6	
Emco w	1000	126	126	126	+1
Exquisite	100	245	245	245	−5
Extndcar	5613	$7½	7½	7½	+⅛
Falcon C	4438	$6¼	6½	6½	−⅛
Falcon	340	$37¼	37⅛	37¼	+⅛
Fed Ind A	10200	$5⅛	5¼	5¼	−⅛
Fidelity Tr	100	320	320	320	+10
Finning T	12500	$13½	13½	13½	+¼
F Mar	z40	42	42	42	
Foodcrp Lt	200	425	425	425	
Foodex S	2040	$6⅛	6	6⅛	+⅛
F Seasons	800	250	250	250	−10
F Sea A pr	375	$5⅝	5½	5½	−¼
F Season w	z100	23	23	23	
Francana	500	$6¼	6	6¼	+⅛
Gaz Metr	1000	$6½	6½	6½	−⅛
GMC	468	$75⅛	75¼	75⅛	
Genstar L	330	$23⅛	23⅛	23⅛	−⅛
Gnstar 1.50	260	$23½	23½	23½	
Gnt Mascot	16100	101	95	100	+7
Giant Yk	225	$8¼	8¼	8¼	+⅛
Gibraltar	3025	$6⅛	6½	6⅛	+⅛
Glendale	300	110	110	110	+5
Goodyear	450	$15¼	15¼	15¼	+⅛
Granduc	600	115	115	115	−5
GL Paper	200	$30¼	30¼	30¼	+½
GN Fin	1700	138	136	138	
GN Fin r	15561	4	2	3	
Gt W Life	100	$56¼	56¼	56¼	+¼
Gt West S	1300	260	260	260	
G West wt	500	68	68	68	−2
Greyhnd C	z100	41	41	41	
Greyhnd	165	$16¼	16¼	16¼	
Guar Trst	2641	$7½	7½	7½	
Guard Cap	z60	300	300	300	
Gulf Can	3712	528	27¾	28	
Gulfstrm	13900	33	30½	30½	−3½
H to L					
Hambro C	660	400	395	395	−5
H Group A	100	295	295	295	−5
Hardee	z250	87	87	87	
Hard Crp A	300	425	425	425	
Hard Crp C	100	390	390	390	−10
Harlequin	1700	515	14⅞	15	
Hawker A	2475	460	455	460	+5
Hawker pr	z3	$58½	58½	58½	
Highmont	2200	105	105	105	
Holinger A	310	$31½	31½	31½	+1½
Home A	7960	530½	30	30	−⅛
Home B	3410	$25⅞	25⅞	25⅞	−⅛
Horne Pit	135	410	410	410	
Howdn DH	200	$8¼	8¼	8¼	+¼
Hud Bay A	2425	$19¼	19⅛	19⅛	+⅛
Hu Bay Co	1578	$15¼	15¼	15¼	
HB Oil Gas	1167	$33¾	33½	33½	
Husky Oil	5810	$25½	25	25	−½
Husky E w	5000	$8¼	8¼	8¼	+⅛
Hydra Ex	15000	25	24	25	
IAC	900	$16½	16¼	16½	+⅛
IU Intl	6400	$13⅛	13¼	13¼	−⅛
IWC Com	580	150	145	150	
Imasco A	1100	526	25¼	25⅞	−⅛
Imasco A p	100	335	335	335	
Imp Life	100	596	96	96	−2
Imp Oil A	14441	$21⅞	21⅝	21¾	−¼
INCO A	5938	$32⅞	31⅞	32	−¼
Indal	750	$15⅞	15½	15⅝	+⅛
Indusmin	800	$10⅛	9⅞	10⅛	
Inglis	1800	$12¼	12¼	12¼	−1
Inland Gas	255	$10¼	10¼	10¼	−¼
Inter-City	3850	56⅛	6½	6½	−⅛
Inter C B w	1750	390	375	375	−10
IBM	242	$300	299	299	−1
I Mogul A	500	$11⅛	11⅛	11⅛	
Interpool	800	$17¼	17⅛	17¼	+¼
Int Pipe A	13680	$13⅛	13⅛	13⅛	+⅛
Inv Grp A	4000	$7⅛	7	7	−⅛
Inv Grp 5 p	100	$15	15	15	−¼
Iron Bay T	600	$5⅝	5⅛	5⅛	+⅛
Island Tel	100	$11¼	11¼	11¼	−⅛
ISO	3600	140	134	136	+3
Ivaco A	500	$6¾	6¾	6¾	+⅛
Jannock	825	$7½	7⅛	7½	+⅛
Jannock A	z75	$13½	13½	13½	
Jannock B	700	513	13	13	+¼
Jorex Ltd	1000	15	15	15	
Joutel	9500	13	13	13	
Kaiser Re	3587	$15¼	15⅛	15⅛	−⅛
Kam Kotia	4000	65	63	63	−2
Kaps Tran	1700	75	75	75	+2
Keen Ind	z50	60	60	60	
Keeprite B	1056	$10½	10¼	10½	+¼
Kelly D A	3900	55	5	5	
Kelsey H	350	513	13	13	−⅛
Kenting	125	$21½	21½	21½	
Kerr A A	13150	$14½	14⅛	14½	
K Anacon	z166	18	18	18	
Koffler A	710	470	470	470	
Koffler A p	200	58	8	8	+⅛
La Luz	300	56	6	6	+⅛
Labatt A	710	$17⅜	17¼	17⅜	
Labatt B	300	$17¼	17¼	17¼	
Lab Min	300	$33½	33½	33½	+1½
Lacana	9740	450	415	430	−20
Laidlaw A	100	57	7	7	−⅛
Laidlaw B p	100	$5¾	5¼	5¼	
LOnt Cem	z50	335	335	335	
L Shore	204	245	245	245	−5
Lakehead	500	16	16	16	−3
Laurasia	12600	53	53	53	
Lau Fin	1116	57	6⅛	7	+¼
Lau F 1.25	z10	$14¼	14¼	14¼	
Lau F 2.00	z10	$21¼	21¼	21¼	
L C J A	z30	$13½	13½	13½	
Leigh Inst	7220	264	250	250	−12
Levy	z50	$12¼	12¼	12¼	
Levy A pr	100	$6¾	6¾	6¾	−¼
Liberian	300	$15⅛	15⅛	15⅛	−¼
LL Lac	z10	127	127	127	
Livingsto	100	512	12	12	−⅛
Lob Co A	500	285	285	285	−10
Lob Co B	830	285	280	280	−5
Lob Co pr	1000	$23⅞	23⅞	23⅞	+⅛
Lob Ltd Ap	495	$13⅞	13⅞	13⅞	
Lob Ltd Bp	150	$15⅛	15⅛	15⅛	+⅛
Lochiel	6100	155	150	151	−4
Loeb M	3125	375	370	370	
Logistec A	100	315	315	315	+15
Lost River	400	205	205	205	+2
Lytton M	3000	46	45	46	
M to O					
MDS Helth	700	235	235	235	
MEPC	21300	59	8	9	+1⅛
MICC	1200	59	8¾	8¾	−¼
MICC A	100	$27¼	27¼	27¼	−¼
Maclarn A	100	529	29	29	+⅜
MH Cable	z39	$12⅞	12⅞	12⅞	
Mclan H A	10338	59	8⅛	8⅛	+⅛
MB Ltd	6345	$23⅞	23⅞	23⅞	+⅛
Madeline	513	82	82	82	−1
Magna Int	400	$13½	13¼	13½	+¼
Magna A	919	$15¼	15	15¼	+⅜
Maislin I	700	235	235	235	−30
Majstic Wil	2200	225	225	225	
Man Bar	2000	99	98	99	+1
M Lf Mills	700	$33½	33¼	33¼	−¼
Marcana	z333	12	12	12	
Maritime	3002	$19⅞	19½	19⅞	+⅛
Mar T 940	1000	$11	11	11	
Markel F	100	475	475	475	−25
Martin	9000	14	13½	13½	−1
Mass Fer	30572	$20¼	19⅜	20¼	+⅛
Mas F A	550	$28¼	28⅛	28¼	−⅛
Mas F B	500	$27⅛	27	27⅛	+⅛
Matgmi A	z51	$14¼	14⅛	14⅛	
Mc Adam	500	34	34	34	+3
Mc Intyre	5650	$31	30¾	31	+⅛
McLaghin	100	$5½	5½	5½	
Melcor	300	440	440	440	+10
Mentor	24250	250	213	240	+30
Mercantil	3949	$13¾	13½	13¾	
Merland E	6900	415	405	415	
Meta Uran	8500	6	6	6	
Met Stor A	375	$8⅜	8¼	8⅜	+⅛
Met Stors p	125	$14¼	14¼	14¼	+¼
Met Trust	z86	$20¾	20¾	20¾	
Mindamr	500	12	12	12	
Minrl Res	z20	135	135	135	
Moffat A	z20	59	9	9	
Molson A	150	$16⅜	16⅜	16⅜	
Molson B	300	$14⅜	14⅜	14⅜	
Mon Inv	28400	56⅛	6	6	+1
Monenco A	z33	58¼	8¼	8¼	
Mtl Trust	1000	513	12½	12½	−¼
Moore	14570	534	33¼	33¼	
Multi Acc	150	320	320	320	−5
Murphy	224	$7¾	7¾	7¾	+¼
N B Cook	7000	85	85	85	−15
NBU Mine	400	138	138	138	+3
NaChrs I	3600	$5⅝	5½	5⅝	
Nabrs Dig	100	$14¼	14¼	14¼	−⅛
Nat Drug	225	56	6	6	−⅛
Nat Drug p	z90	$6⅞	6⅞	6⅞	
N Hees Ent	200	186	186	186	−5
Nat Pete	800	28	28	28	−2
Nat Trust	436	$17	16⅛	16⅛	−⅛
Nemco	7300	203	197	203	+3
Neonex	10450	205	199	205	+6
NB Tel	1497	$18¾	18⅛	18¼	+⅛
N Dimens	500	67	67	67	−3
N Goldvue	36500	14½	13	13	−1
N Kelore	7000	16	15	15	−⅛
N Provid D	2200	19½	19½	19½	+½
N Que Rail	500	169	165	165	−4
N York Oil	1134	95	95	95	+1
Newco Fin	z50	$15¼	15¼	15¼	
Newconx	200	415	415	415	+10
Nfld LP A	5020	$13¼	13⅛	13⅛	−⅛
Nfld Tel	2300	$7¼	7⅛	7¼	
Nick Rim	500	11	11	11	−1
Noble M	2000	44	44	44	−1
Noranda A	12437	$33⅛	32½	33	+⅜
Noranda B	z30	$33	33	33	
Norbaska	z200	20	20	20	
Norcen	6647	$11¼	11⅛	11⅛	−⅛
Norcen B	475	520	20	20	
Norcn 150	566	$19½	19⅜	19½	+⅜
Norceh w	7275	14½	12½	14½	+½
Norlex	4000	6½	6½	6½	−½
NC Oils	7100	$8⅛	7¼	8⅛	+⅜
N Canada	500	25	25	25	−1
Nor Ct 260p	200	$28¼	28¼	28¼	+1¼
Nor Ct 270p	150	528	28	28	−1
Nor Tel	956	$31¾	31⅜	31⅜	+⅛
NTecm B w	965	$12⅛	12⅛	12⅛	+½
Northgat	4474	$5¼	5⅛	5¼	
Northld	2000	11	11	11	+1
Nowsco W	2100	$18⅛	18	18	−¼
Nu-Wst A	2100	$11⅛	11	11⅛	+⅛
Nufort Res	7867	24½	23	24½	+¼
Numac	3200	$13½	13⅛	13⅛	−¼
OPI A	600	5¼	5¼	5¼	−⅛
OSF Ind	400	275	275	275	
Oakwood P	5900	132	121	132	+11
Obrien	4000	120	119	120	+2
Ocelot A	200	58⅛	8⅛	8⅛	
Ocelot B	845	58⅞	8⅛	8⅛	−¼
Orchan A	2500	235	235	235	−4
Oshawa A	510	355	355	355	
Osisko	10000	23	21	21	
Oxford A	450	$11⅛	11⅛	11⅛	+⅛
P to S					
Pac Coper	1000	105	105	105	
Pac Nth G	1800	310	310	310	+10
Pac Pete	1210	$29¼	29⅛	29¼	+¼
Page Pet	600	243	240	243	+3
Paloma P	300	280	280	280	−5
Pamour A	12500	400	395	400	−5
Pan Centr	750	73	73	73	−1
Pancana I	4100	105	101	103	+3
PanCan P	572	$24⅞	24⅞	24⅞	
Patino N V	z75	$17⅞	17⅞	17⅞	
Pe Ben O	1300	395	385	385	−5
P Dept S	464	$5⅝	5⅝	5⅝	
P Jewl A	2200	56	5⅝	6	+¼
Petrolina	z25	$16⅛	16⅛	16⅛	
Petrol	2860	211	202	202	−9
Peyto Oils	3850	$5½	5⅜	5⅜	−⅛
Pick Crow	z52	15	15	15	
Pine Point	505	$33	32⅝	33	
Pitts C	400	495	495	495	
Place G	2000	41	41	41	
Placer	1400

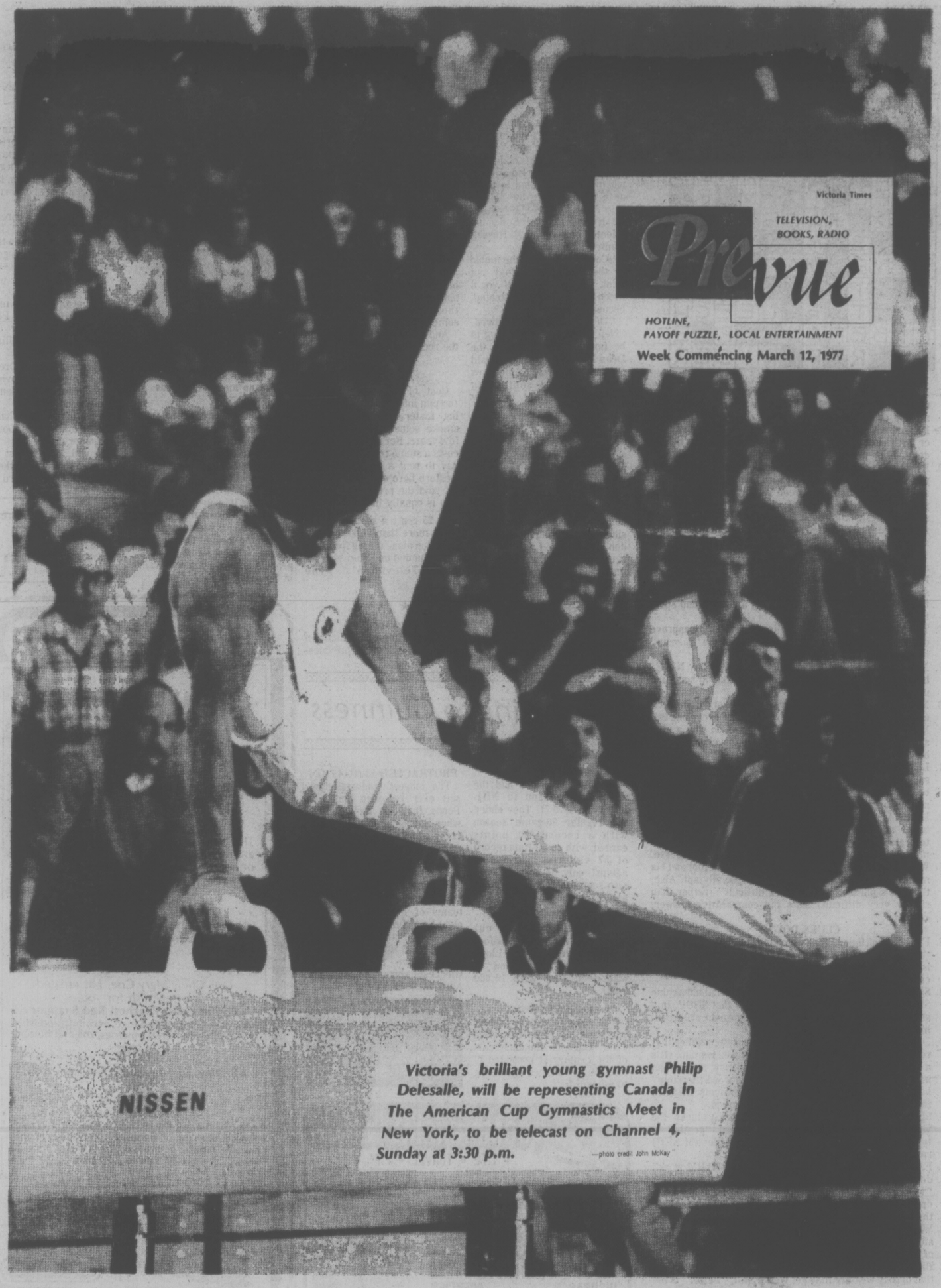

Victoria Times

Prevue

TELEVISION, BOOKS, RADIO

HOTLINE, PAYOFF PUZZLE, LOCAL ENTERTAINMENT

Week Commencing March 12, 1977

Victoria's brilliant young gymnast Philip Delesalle, will be representing Canada in The American Cup Gymnastics Meet in New York, to be telecast on Channel 4, Sunday at 3:30 p.m. —photo credit John McKay

PAYOFF PUZZLE

Correct Answers to Last Week's Puzzle

CLUES ACROSS:

7. HURDLE not hurtle. To HURDLE, as in racing, is a thing to do at high speed. To hurtle is simply the act of moving at high speed
8. PRIDE not prize. A winning performance gives reason, or justification, for PRIDE. A prize, when won, is the understood or proper reward, rather than "reasonable."
10. REEL not reek or reef. Not "reek," which means an unpleasant smell — associated with bad fish, perhaps, but not just with "fish." Between reef and reel, the clue's phrase: "There is a kind of . . ." suits the case of one specially designated, such as a fishing REEL (which, by that token, is associated with fish). On the other hand, simply a reef, in the ordinary sense, means a marine reef (which is not so specifically connected with fish, anyway).
12. RACE not pace. It's doubtful if any sort of pace, in itself, stands to excite the spectators; it's more directly a question of what sort of RACE it is, as a contest and spectacle.
16. TAKE not rake. The clue implies that you may approve of the cause. TAKE is favored, since the usage "rake up" implies disapproval.
17. NINE not none. She is certainly unlikely to buy NINE; but a woman who finds it difficult to make up her mind may quite well buy none.
18. MAP not man. The clue rather suggests that a man/MAP usually is easy to understand (though not every one is). MAP is favored since there is little reason why a man should be easily understood, in the psychological or behavioral sense, by all and sundry.
21. LEECH not beech. A person seeing a LEECH may not be sure what it is, even in broad terms. A person seeing a beech knows it's a tree, at least; it is rather that he may not be sure what kind it is.
22. LIBERAL not literal. there is little question of giving the broad advice: "paste generously" a very literal interpretation — as if it could have a specially precise meaning. One may be very LIBERAL about it, of course.
23. WISER not miser. Since it is a truism that a fool and his money are soon parted. WISER is especially apt. Also, the clue's phrase: "much more difficult" (rather than simply very difficult) suits the comparative answer, WISER.

CLUES DOWN:

2. FAILED not foiled. That which is rated "forgivable," or "unforgivable," is a lapse, as when one FAILS to do what is required or expected. Usually, to foil a person hardly calls for excuse.
4. SHOP not ship. It is reasonable to suppose that a machine SHOP is fully equipped for the work of that SHOP. In a ship at sea, however, some emergency might arise calling for improvisation, etc.
5. DREAM not dread. The clue suggests something that recedes into the past; but a dread may well remain. (It's a question of being not easily dismissed, say, rather than not quickly forgotten). Also, the clue's word "terrible" has more point for DREAM, since the ordinary DREAM makes very little impression on one's mind.
6. SLEEP not sleet. Although sleet usually lacks the violence of a hailstorm, say, the word "gentle" is typically applied to something agreeable (SLEEP) rather than unpleasant (sleet).
11. FARM not warm. As the clue suggests, "FARM work" denotes work of certain partiular kinds. The expression "warm work" has no particular relationship to the kind, or kinds, or work; it is simply a phrase used in remarking that one is hot at work.
14. WEATHER not leather. "The WEATHER" is an understood subject; but, for leather, the footgear may be made of some material other than leather.
15. BETTER not wetter. Although it can hardly be denied that drizzly weather may get wetter still, "Better" is the more natural answer; one is looking for an improvement, presumably.

Nancy Anderson's

Hollywood Hotline

Neil Diamond's definition of country music, "anything you sing through your nose," drew fire from country stars Johnny Russell and Jim Ed Brown when it was repeated to them at a dinner given by "Music City News."

"How can anybody so talented be so dumb?" Russell wanted to know.

"Country music is the music of the people. You may not think you like it, but if you'll listen to it you'll keep listening, because you will like it."

"Of course," he allowed, "Neil may have been trying to be funny. Once I was on the Dean Martin show, and Donald O'Connor who was on the show with me said something derogatory about country music.

"But later he said he didn't mean it. He'd just tried to make a joke."

Brown reacted to Diamond's definition with, "I'm gonna hide all my Neil Diamond records.

"I certainly wouldn't call country music anything you sing through your nose, but I don't know how I would define it except to say that it's simple music — simple and direct."

Brown also disagrees with the Rev. Jesse Jackson, who recently charged that some country records should be denied air play because they demoralize youth.

The Rev. Mr. Jackson didn't cite a Brown platter specifically, but Brown does have a disc which has caused controversy because of its title, "I Don't Want to Have to Marry You."

"There's nothing dirty about anything I've ever sung," Jim Ed declared. "I wouldn't sing a song with questionable lyrics such as some of the rock songs have.

"I grew up in the South in Bible country, and I just won't sing songs like those. I guess those rock stars grew up somewhere else."

And now let's hear it from the rock stars!

★ ★ ★

Cost of shooting Westerns (no pun intended) has been rising faster than a Cheyenne smoke signal during the past few years. For instance, it now costs a studio from $25 to $100 a day to rent a gun for the TV western hero or villain to carry. And the price of ammunition is equally inflated.

At 25 cents a shot, propmen spent more than $1,500 on ammunition alone during five days of production on Columbia Pictures Television's "The Quest."

★ ★ ★

Some good reading:

Prolific Hollywood historian Bob Thomas who has previously written biographies of Harry Cohn, Irving Thalberg, David O. Selznick, Walter Winchell, Howard Hughes and Marlon Brando has a new one on the shelves called "Walt Disney, An American Original."

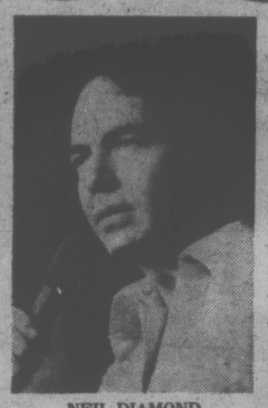

NEIL DIAMOND
. . . no more definitions

Reading it, you may not be surprised to learn that Disney got off to a slow start financially, having begun his professional life selling candy, peanuts and soda pop on a train in Missouri.

Disney's early, lean days have been widely reported.

But you may be amazed to learn that, during the Disneyland birth pangs, he was so strapped he had to borrow on his life insurance.

"I've always been bored with just making money," Disney said. "I've wanted to do things; I wanted to build things. Get something going."

★ ★ ★

Film nostalgia nuts mustn't overlook "Hollywood Players — The Thirties," by James Robert Parisy and William T. Leonard.

Dedicated to Marie Dressler, it's a rich lode of movie lore dredged from the Golden Days of Hollywood.

Remember Helen Chandler, Phillips Holmes and Douglass Montgomery?

You will, or at least you'll know who they were, when you read the Parish-Leonard book.

300 Name & Address Labels $2.50
Please send payment with order
POPULAR PRESS
SHAWNIGAN LAKE, B.C.

According to Guinness

MOST HOCKEY WINS

The Boston Bruins had the winningest season in NHL history in 1970-71. They ended the regular 78-game season with a record 121 points earned, with an all-time record of 57 victories and 7 ties against only 14 losses. They also scored a record 399 goals and 697 assists in that season.

CHRISTMAS TREE

The world's tallest cut Christmas tree was a 99½-foot ball fir erected in 1975 in Lloyd Center, Portland, Oregon. It was decorated with 15,000 lights.

LONGEST WILL

The longest will on record was that of Mrs. Frederica Cook (U.S.), in the early part of the century It consisted of four bound volumes containing 95,940 words.

PROTRACTED LITIGATION

The longest contested lawsuit ever recorded ended in Poona, India, on April 28, 1966, when Balasaheb Patloji Thorat received a favorable judgment on a suit filed by his ancestor Maloji Thorat 761 years earlier in 1205.

SHOE SHINING

In this category, limited to teams of four teenagers, an eight-hour time limit, and all shoes "on the hoof," the record is 5,303 pairs by the Churchdown Scout Group, Gloucestershire, England, on April 24, 1976.

The Toy Shop
1834 OAK BAY AVENUE
12-5:30 daily
10-5:30 Sat
598-3832

COMMERCIAL INSURANCE
• LIFE • TRAVEL • FIRE •
YOUR Wawanesa Autoplan AGENT
THUNDERBIRD INSURANCE AGENCIES
102-1175 COOK ST. 385-9795
GENE POTVIN

Princess Mary

JUBILEE DANCE AND BUFFET

PUT A CIRCLE AROUND FRIDAY, MARCH 25TH

That's the night the Captain invites you to attend the 25th Anniversary celebration onboard the Princess Mary Restaurant vessel.

Reserve Early As Space Is Limited To 100 Couples

6.50 Per Person
For more information, dial 386-3456.

Our Chef, Mary Cue, has created a new dish for you.
Pacific Coast Poached Red Snapper
in a delicious Creole Sauce, accompanied with vegetables, buttered potatoes, roll and butter.
1.95
Monday, Tuesday and Wednesday only.

This Weekend
dine onboard the Princess Mary Restaurant vessel with your favourite person, bring the whole family for brunch this Sunday.
11:00 a.m. to 3:00 p.m.

344 HARBOR ROAD
RESERVATIONS 386-3456
AMPLE FREE PARKING
3-4
Princess Mary

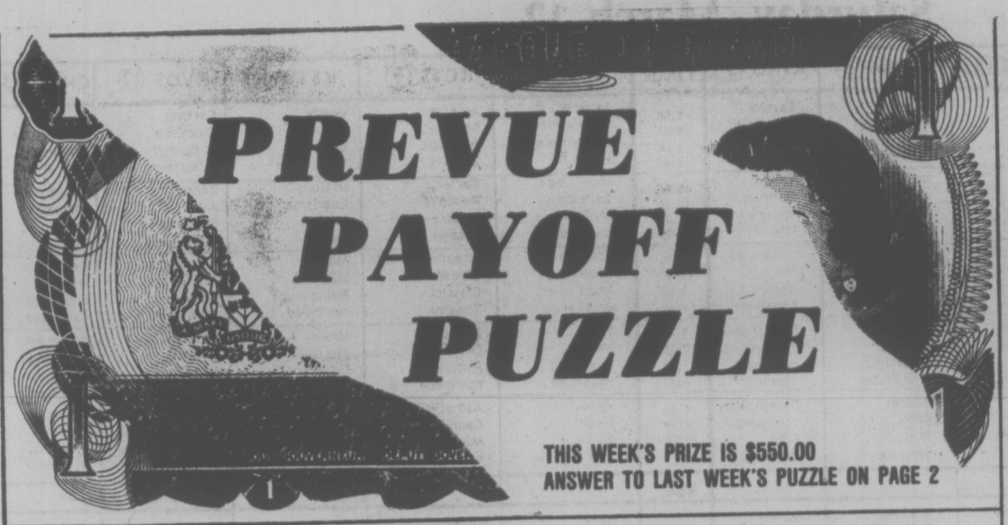

THIS WEEK'S PRIZE IS $550.00
ANSWER TO LAST WEEK'S PUZZLE ON PAGE 2

CONTEST RULES

1. Solve the Prevue Payoff Puzzle by filling in the missing letters to make the words that you think best fit the clues. To do this read each clue carefully for you must think them out and give every word its true meaning.

2. Check the word list. It has all the correct answers plus some you will have to eliminate.

3. You need not be a subscriber to this newspaper in order to enter. You may submit as many entries as you wish on the entry blank printed in this newspaper or exact-sized, clear, hand-drawn facsimiles of the printed entry blank. NO MECHANICALLY PRODUCED, PRINTED, MIMEOGRAPHED, etc. copies of the entry blank will be accepted. Each entry must contain the contestant's name, address and phone number or it will not be accepted.

4. Anyone is eligible to enter this contest except employees (and members of their families) of Victoria Press Ltd.

5. All entries MUST be mailed and bear a postmark. The paper is not responsible for entries lost or delayed in the mail. Entries for each week's contest not received for judging by 12 noon the following Wednesday are not eligible.

6. To qualify you must write your answer to one of the clues on the outside of the envelope. See coupon for instructions.

7. Prevue will award the current prize to the contestant who sends in an all correct solution. If more than one all correct solution is received the prize money will be shared equally. If no all correct solution is received, $50 will be added to the following week's prize.

8. There is only one correct solution to each puzzle and only the correct answer can win. The decision of the judges is final and all contestants agree to abide by the judges decision. All entries become the property of Prevue. Only one prize will be awarded to a family unit.

9. Everyone has the same opportunity to win for EVERY QUALIFIED ENTRY WILL BE CHECKED and the winner announced. No claiming is necessary.

10. Entries must be mailed to Prevue Payoff Puzzle, Victoria Press Ltd., Box 300, Victoria, B.C. V8W 2N4. One entry per envelope.

11. Prevue reserves the right to correct any typographical errors which may appear during the puzzle game.

12. Puzzle clues may be abbreviated and such words as AN, THE and A omitted.

PREVUE PAYOFF PUZZLE is the intriguing word puzzle game the whole family will enjoy and have an opportunity to win a big cash award every week!

THIS CROSSWORD is not a game of chance or a draw. It tests your knowledge of words and pays off for EVERY correct solution. All you have to do is complete each of the words in a criss-cross format. Clues are provided . . . even a word list which has all the correct answers, plus some you'll have to eliminate. But there are no trick words or guessing . . . careful thought will make you a winner! So start and play today!

PLEASE NOTE: EACH ENTRY MUST BE IN A SEPARATE ENVELOPE

CLUES ACROSS:

2. Even a good one can have a bad year, of course.
6. One could easily feel sorry for a person who's —— struggling to get to an important engagement.
7. Few of us are properly qualified to judge other people's ——.
8. After a hectic time, a —— journey can give a man a chance to reflect.
9. Being —— of power is a handicap.
10. Short for Robert.
13. If very fine, can reflect creditably on a man.
14. An experienced driver will handle his —— in a manner that makes a passenger feel safe.
15. Only a minority of people have a notably —— personality.
18. After a ——, a conciliatory move may well help.
21. It's not easy to turn over to seomeone else a piece of business that's in an advanced and complicated ——.
22. Experts in air combat.
24. What prison might be equated to.
25. Plenty of people manage quite well without them.

CLUES DOWN:

1. An industry taken over by the state.
2. A dedicated type who —— ill might be quite uncomplaining about it.
3. Something circular.
4. Expensive firework displays make brilliant ——, of course.
5. The possessor of very exceptional —— might be glad of a chance to show it off.
11. Frosty though it may be, there will usually be a change when the sun gets up.
12. One of the things a practical sort of woman can do at home.
16. Proper or acceptable.
17. Poetry not prose.
19. Of above average height.
20. Abbreviation for "secretary," etc.
23. Juice of plants.

WORD LIST

	FELT	SAP
ACES	FIRM	SEC
BEARING	HEARING	SHORN
BOB	HELL	SHORT
CAB	LAME	SIGHTS
CADDIES	LATE	SONG
CANDIES	LAWN	SONS
CAR	LIGHTS	STAGE
CELL	LIVES	STATE
DARN	LONE	TALL
DAWN	LONG	VALID
DIVES	NATIONALIZED	VERSE
EARN	RIFT	WARM
FARM	RING	WARY
FELL	RIOT	

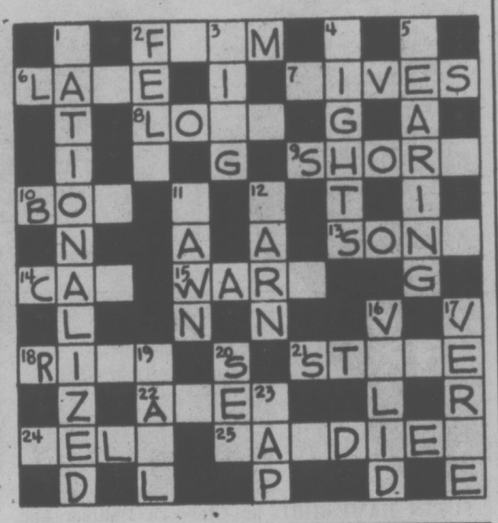

MAIL TO

PREVUE PAYOFF PUZZLE
VICTORIA PRESS LTD.
BOX 300,
VICTORIA, B.C.
V8W 2N4

IMPORTANT
TO QUALIFY WRITE YOUR
Answer to "18 ACROSS"
ON THE OUTSIDE OF
YOUR ENVELOPE

NAME .....

ADDRESS .....

.....

..... PHONE .....

NO REGISTERED LETTERS ACCEPTED

SUCH A PLEASANT PLACE TO SHOP

Hillside
SHOPPING CENTRE

2 BIG DEPARTMENT STORES
AND
60 EXCITING SPECIALTY SHOPS
SHOP IN COMFORT
AIR-CONDITIONED WEATHERPROOF MALL
FREE AND EASY PARKING
OPEN 'TIL 9 WED., THURS., FRI.

20" TOSHIBA
BLACKSTRIPE
COLOR TV

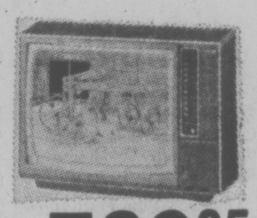

- Featuring:
- Mid Band Capabilities
- Automatic colour

30-MONTH WARRANTY
739.95

Tillicum Furniture
...our customers are no.1
595-3331
Hillside SHOPPING CENTRE

"TAKE FIVE"

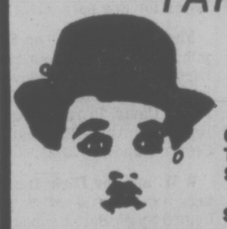

Top off a light snack with a cup of our delicious
Coffee, Tea or Soft Drink
Still ONLY **25¢**
THE SNACK BAR
NEAR THE FOUNTAIN IN THE MALL

SPECIALS

IRISH WEXFORD CHEESE	Lb.	1.79
LEMON PUFFS 125 grams	3 Pkgs.	1.00
BALKAN JAMS raspberry, strawberry, apricot and peach. 12-oz. Jar		75¢

INTERNATIONAL LITTLE CHEESE & WEIN SHOPS
Hillside Shopping Centre 595-3232

Saturday, March 12

CBC 2	CBUFT 3	KOMO 4	KING 5	CHEK 6	KIRO 7	TIME	CHAN 8	KCTS 9	KSTW 11	KVOS 12	CKVU 13
Sesame Street Dot Door Peanuts and	Demetan Wickie	Scooby-Doo Dynomutt— Cartoon Krofft	Pink Panther Buggy Squad	Square Fisherman Agape Wrestling	Carton Clue Club B. Bunny, R. Runner	8:00 8:30 9:00 9:30	Square Pete's Place On Kamera Kidstuff	Sesame Street A Classic Zoom	Policy Forums Lifestyle The Lesson	Cartoon Clue Club B. Bunny, R. Runner	Cartoon Scooby-Doo, Dynomuttt, R.R. Hood,
Popcorn continued Curling: Canadian	Blanche Lassie Enfants D'Accord	Supershow Friends Odd Couple American	Ghosts NCAA Preview NCAA	continued Golden Years Curling: Canadian	Tarzan Batman Shazam! Isis	10:00 10:30 11:00 11:30	continued Let's Go McGowan Showbiz	Factory Rebop Children Sesame	Hi Doug Charisma Medix Racers	Tarzan Josie Shazam! Isis	Max Mouse Melodies Sports: Junior
Championship continued Sportsweek	Heros du Samedi Sportheque a suivre	Bandstand Impact Inner City Untamed	Baskefball continued continued continued	Championship continued Sportsweek	Fat Albert Ark II Games Film Fest.	12:00 12:30 1:00 1:30	Collecting Fisherman Red Fisher Journal	Street Blue Marble Classic Theatre	Movie: Sing and Swing continued	Fat Albert Ark II Games Film Fest.	Canucks Playoffs continued continued
Movie Louisiana Purchase continued	Femme D'Ausourd'hui Cinema	Medics F-Troop Ara's Pro	continued continued Movie: The Cool	Sports Tableau Collecting Red Fisher	Sportsman Tarzan continued Sports	2:00 2:30 3:00 3:30	War Years Wrestling continued	Duchess Of Malf Pygmies continued	Movie: The Nutty Professor Our Gang (3:45)	Batman Outlook News Funorama	continued Vancouver continued continued
Space 1999 NHL Hockey:	a suivre a suivre Bagatelle a suivre	Bowling continued Wide World	Ones continued America News	Space: 1999 NHL Hockey:	Spectacular continued NBA Basketball:	4:00 4:30 5:00 5:30	Wide World of Sports	Asmat—The Cannibal Microbes and Men	Outer Limits Twilight Zone	Bewitched Animals Spectacular continued	continued Search B. Bunny, R. Runner
						EVE.					
Rockies vs. Canucks continued	Herbe Parfout Cosmos 1999	of Sports News Lawrence Welk	NBC News Animals Wild Kingdom Gong Show	Rockies vs. Canucks continued	Super-Sonics vs. Knicks Break bank	6:00 6:30 7:00 7:30	News Game Emergency! continued	Nova continued KCTS Drive	Star Trek Hee Haw continued	CBS News Page 12 Special Squares	TV Bingo Alice Vancouver continued
Andy CBC News NFB Special: Made	Cinema: Derniere Mission a Nicosi	Blanskys Fish Starsky, Hutch	Emergency! continued Movie: Mean	Starksy, Hutch Movie: W.W. and	M.T. Moore B. Newhart All in Family Quiz	8:00 8:30 9:00 9:30	Movie: Harry and Tonto continued	Pallisers continued KCTS Swing	Dolly Pop Nashville Buck Owens	M.T. Moore B. Newhart Movie: Bridge	continued continued Tales of the
In B.C. continued CBC News Movie (11:45)	a suivre Journal Cinema: Trotta	Dog and Cat, Crime Drama News NBC News	Streets continued News Saturday	The Dixie Dancekings CBC News Movie: (11:20)	Shirley MacLaine Movie: Reflection	10:00 10:30 11:00 11:30	continued Kreskin CTV News continued	Festival Ragtime Years KCTS	Music Hall America Sammy, Company	On The River Kwai continued	Unexpected continued Movie: Boxcar
Count Three and Pray Movie (1:45)	a suivre	Peter (11:45) Marshall continued	Night continued Movie: Children's Hr.	Harry and Tonto continued Movie: (1:50)	of Fear	12:00 12:30	Movie: (12:10) The New Land continued	Drive	continued	Movie: Cincinnati Kid continued	Bertha Movie: The Devil's Nightmare

Highlights

Curling, on 2 and 6 at 11 a.m. The final draw of the Canadian Curling Championships from the Olympic Velodrome in Montreal.

Children's Film Festival, on 7 at 12 at 1:30 p.m. Hermione Gingold stars in Winter of the Witch, a story about a city boy and his mother who move into a country home which houses a surprise.

War Years, on 8 at 2 p.m. The Battle of Stalingrad.

NHL Hockey, on 2 and 6 at 5 p.m. The Colorado Rockies vs. the Canucks in Vancouver.

NFB Special, in 2 at 9 p.m. Made in B.C. — four films produced by the National Film Board of Vancouver. For more details see story on the opposite page.

That Good Ole Nashville Music, on 11 at 9 p.m. Among the country performers will be Bobby Bare, Melba Montgomery, Johnny Gimble and Mark Dalton.

All-Star Swing Festival, on 9 at 9:30 p.m. Jazz and big-band artists performed in this 1972 concert, including Benny Goodman, Ellan Fitzgerald and Duke Ellington.

Ragtime Years, on 9 at 10:35 p.m. A one-man show with Max Morath.

Sing and Swing (xx), on 11 at noon. English-made musical about a messenger boy who forms a rock group and struggles for success. David Hemings and Jennifer Mose. (1963).

Louisiana Purchase (xxx), on 2 at 2 p.m. Delightful comedy-musical with Bob Hope, Victor Moore and Vera Zorina. (1941).

The Nutty Professor (xx), on 11 at 2 p.m. Jerry Lewis comedy.

The Cool Ones (x), on 5 at 3 p.m. Musical with a show-biz story.

Harry and Tonto, on 8 at 8 p.m. Bittersweet story about the cross-country odyssey of a displaced old man and his cat. Art Carney won a Best-Actor Oscar for this part. (1974).

Mean Streets (xx), on 5 at 9 p.m. Drama about four young friends and their rowdy existence in Manhattan's Little Italy. David Proval, Richard Romanus, Amy Robinson and Cesare Danova. (1973).

W.W. and the Dixie Dancekings (xx), on 6 at 9 p.m. Comedy with Burt Reynolds as a Robin Hood-like con artist who joins forces with a country music band. (1975).

The Bridge on the River Kwai (xxxx), on 12 at 9 p.m. The fine Second World War film won seven Oscars. The story is about British PoWs

Spotlight on Movies

who were forced to build a jungle railroad bridge in Burma. Alec Guiness, Sessue Hayakawa, Jack Hawkins and Peter Williams are among the many great actors in this film. (1957).

A Reflection of Fear (x), on 7 at 11 p.m. Thriller starring

SUSAN HAMPSHIRE as Glencora Palliser and Donald McCann as young Irish MP, Phimeas Finn, in episode 6 of the Pallisers to be shown on Channel 9 Saturday at 8 p.m.

Robert Shaw, about a murder in an old mansion. (1973).

Boxcar Bertha (xx), on 13 at 11 p.m. Crime drama about a Depression-era drifter, played by Barbara Hershey. (1972).

Count Three and Pray (xxx), on 2 at 11:45 p.m. Good western drama starring Van Heflin, Joanne Woodward and Raymond Burr. The story is about a U.S. Civil War veteran and his influence on a small town when he becomes a self-ordained minister. (1955).

The Cincinnati Kid (xxx), on 12 at 12:05 a.m. Entertaining adventure movie based on Richard Jessupp's novel. In the cast are Steve McQueen, Edward G. Robinson, Ann-Margaret and Tuesday Weld. (1965).

The new Land (xxx, on 8 at 12:10 a.m. Sequel to The Emigrants, which follows the hardships of 19th-century Swedish pioneers in the Minnesotya wilderness. Max Von Sydow, Liv Ullman and Eddie Axberg. Swedish-made in 1972.

The Devil's Nightmare (xx), on 13 at 12:30 a.m. Belgian-Italian-made familiar horror melodrama about a family curse and a busload of tourists stranded at a sinister castle. (1971).

The Children's Hour (xx), on 5 at 1 a.m. Drama starring Audrey Hepburn, Shirley MacLaine and James Garner. Lillian Hellman's drama of malicious gossip about two teachers resulting in ruin and tragedy. (1961).

Arrowhead (xx), on 2 at 1:45 a.m. Western starring Charlton Heston as a cavalry officer and his enemy, an Apache warrior played by jack Palance. (1953).

F. Scott Fitzgerald in Hollywood, on 6 at 1:50 a.m. For details see Sunday's listing on Channel 8 at 12:10 a.m.

The Trial of Chaplain Jensen, on 8 at 3:25 a.m. Drama made for television with James Franciscus as real-life U.S. Navy chaplain, Andrew Jensen, who was court-martialed on charges of adultery. Also in the cast is Joanna Miles. (1975.)

Men in War, on 6 at 3:50 a.m. For details see Sunday's listing on Channel 8 at 2:10 a.m.

CABLE 10 PROGRAM

SATURDAY, MARCH 12

1 p.m. Greenpeace, with members of the foundation.
2 p.m. Outlook.
3 p.m. Music Victoria.
3:30 p.m. German Diary.
4 p.m. Income Tax.
4:30 p.m. Shalom.
5:30 p.m. Here's Lowther.

CABLE 10 CABLEVISION

DO YOU OR DOES YOUR GROUP HAVE AN IDEA FOR LOCAL TELEVISION PROGRAMMING? YOU CAN PRODUCE YOUR OWN PROGRAMME ON CABLE TEN AND YOU DON'T HAVE TO BE AN EXPERT. THIS IS WHAT WE ARE ALL ABOUT — PROGRAMMING PRODUCED BY AND FOR OUR COMMUNITY.

WRITE TO:

CABLE TEN
3690 SHELBOURNE STREET, VICTORIA, B.C. V8P 4H3

3-11

CABLE 10 CABLEVISION

All-Star Swing Show On TV 9

Ella Fitzgerald, Benny Goodman, Lionel Hampton, Gene Krupa, Count Basie, Dizzy Gillespie, Bobby Hackett, Teddy Wilson, Max Kaminsky, Joe Williams, the Dave Brubeck Quartet, Willie "The Lion" Smith, Paul Desmond, Doc Severinson, and Duke Ellington are featured in the All-Star Swing Festival, airing Saturday, March 12 at 9:30 p.m. on Public TV 9.

The concert, taped in 1972 and hosted by Severinson, begins with Ella Fitzgerald's "Lady Be Good" and closes with Duke Ellington and Count Basie together on "One O'Clock Jump."

In-between, viewers are treated to an uninterrupted flow of swing and jazz, including: "Take the 'A' Train," "Sophisticated Lady," "Mood Indigo," and "Satin Doll" (Duke Ellington and Orchestra) "Goody, Goody" and "Body and Soul" (Ella Fitzgerald and the Tommy Flanagan Trio); "Blueberry Hill" (Bobby Hackett); "I Got A Right To Sing The Blues" (Dizzy Gillespie); "Take Five" (the Dave Brubeck Quartet with Paul Desmond); and "Alright, Okay, You Win" (Joe Williams, backed by Count Basie).

A special feature is a set by the Benny Goodman Quartet — Goodman, Teddy Wilson, Lionel Hampton and Gene Krupa — whose renditions of "Avalon," "Moonglow" and "Ding Dong Daddy" bring back memories of their 1930's concerts.

To recall the genius of Louis Armstrong, Severinson, Earl "Fatha" Hines, Barney Bigard, Tyree Glenn, and Arvell Shaw perform "Sleepy Time Down South," "Rocking' Chair," and "Lazy River."

OKANAGAN VALLEY veterinarians Vic Demetrick and Reg Maidment, partners in a bustling clinic in Vernon, will be profiled NFB Vancouver production as one of four films on Made in B.C. Saturday night.

Evening of NFB Films On CBC—Made in B.C.

Four recent films from the Vancouver studio of the National Film Board are scheduled for a two-hour special evening on CBC television in British Columbia on Saturday, March 12 from 9 to 11 p.m.

The evening, called Made In B.C., is comprised of the four films as well as interviews which introduce viewers to the film-makers and the subjects of their films.

Doing duty as host of the program is Vancouver columnist Jack Wasserman.

The first film shown will be No Big Money, directed by Doug White. It is a warm, personal and telling portrait of the Hudons, a young family that gives up the affluent city life and makes a successful transition to rural living near Clinton.

Mental Patients' Association, directed by Ric patton follows. Set in Vancouver, it shows how a group of resourceful former mental patients and their friends set up a successful and highly original self-help organization.

Canaries to Clydesdales is next. Vic Demetrick and Reg Maidment are dedicated veterinarians and the story of their partnership in the Okanagan Valley is salted with good humor, good feelings they share for their work and some philosophy. It was filmed and directed by Eugene Boyko.

TV Sale is the final film in the evening. Directed by Ernie Schmidt, it is an animated theatrical short satirizing North American commercial television and all that it is criticized for, including the values it promotes.

In addition to introducing each film, Jack Wasserman will talk to John Taylor, producer-in-charge of the Vancouver production centre. Others to be introduced during the evening will be director Eugene Boyko and the two vets from Vernon; director Ric Patton and some members of the MPA; and director Doug White and the Hudon family.

"This two-hour special reflects B.C. themes interpreted by B.C. film-makers," says John Taylor. "The films to be seen are only four of a dozen completed in the last year by NFB Vancouver."

Taylor also points out that the Vancouver operation has a small permanent staff, and is at the moment the only NFB regional production centre to employ mainly local free-lance talent and services.

Leonard Lauk, CBC's Director for the Province of British Columbia, says: "I am happy that we can present this program of recent NFB Vancouver films to a large prime-time viewing audience."

"Many of the aims of the National Film Board and the Canadian Broadcasting Corporation are similar and I look forward to initiating more joint efforts like the NFB film evening on March 12," Lauk said.

NOVA EXAMINES 'PEOPLE'S PILL'

Although the birth control pill is familiar to many, its story is known only to a few. On Saturday, March 12 at 6 p.m. on Public TV 9, Nova unravels the little-known history of "The Pill for the People."

Research leading to the pill began over 60 years ago. By 1935 it had been shown that contraception was theoretically possible through the manipulation of two chemical hormones — estrogen and progesterone. Unfortunately, these chemicals were incredibly expensive. It took the genius of chemist Russell Marker to find a cheap and abundant source of these needed hormones — wild yams. Then, after creating a multi-million dollar industry, Marker disappeared. On Nova, he tells his story in public for the first time.

At the Worcester Foundation in Massachusetts, Dr. Min-Chueh Chang recalls how the first practical pill was developed, with the support of heiress Katherine McCormick, and the encouragement of birth control pioneer Margaret Sanger (herself the subject of a Nova dramatization on March 23). The doctor who prescribed the pill in the first major trial in Puerto Rico then revisits the women who have been taking it longer than anyone in the world.

Twenty years later, over 100 million women take the pill. But it has not controlled population — except in China, where conditions are unique. In the rest of the world, scientists and social scientists have discovered that social and economic conditions influence family size — and not the availability of easy contraception.

SPORTS HIGHLIGHTS

SATURDAY

Curling 11 a.m. (2, 6) Canadian Championships.

NCAA Basketball 11 a.m. (5) opening-round game.

Racers 11:30 a.m. (11).

NCAA Basketball 1 p.m. (5) opening-round game.

Pro Bowling 3:30 p.m. (4) AMF Pro Classic.

Sports Spectacular 3:30 p.m. (7) Light-heavyweight title fight.

Wide World of Sports 4 p.m. (8) Auto racing; gymnastics; curling.

NHL Hockey 5 p.m. (2, 6) Rockies vs. Canucks.

Wide World of Sports 5 p.m. (4) Auto racing; speed skating; track meet.

NBA Basketball 5 p.m. (7) SuperSonics vs. Knicks.

Sports Spectacular 5 p.m. (12) Motorcycle-jumping competition.

SUNDAY

NCAA Basketball 10:30 a.m. (5) opening-round game.

Sports 11 a.m. (13).

College Hockey 12 noon (2) CIAU Championships.

NCAA Basketball 12:30 p.m. (5) opening-round game.

Championship Fishing 12:30 p.m. (7)

Superteams 1 p.m. (4) Reds vs. Vikings.

Challenge of the Sexes 1 p.m. (7, 12).

NBA Basketball 1:45 p.m. (7, 12) Bullets vs. Warriors.

Univers Des Sports 2 p.m. (26)

Wide World of Sports 3:30 p.m. (4) Motorcycle racing; speed skating; gymnastics.

Pro Soccer 5:05 p.m. (9).

MONDAY

NHL Hockey 10:30 p.m. (11) Kings vs. Canadiens.

TUESDAY

Athletes in Action 10:30 p.m. (11).

THURSDAY

Boxing 5:30 p.m. (4, 13) Foreman-Young; Escalera-McGarvey.

NCAA Basketball 8 p.m. (5) Regional semi-final.

NOW YOU HAVE A CHOICE

The ALL NEW GLC by MAZDA

from $3345 (Delivered: Victoria)

NO DOWN-PAYMENT O.A.C.

3-4

HORWOOD MAZDA

Service & Satisfaction to Victorians for over 30 years

810 JOHNSON ST. (D.L. D00803A) 385-1451

GROW NAILS IN TWO HOURS

FINGERNAILS—We've given long lasting perfection to split, broken, chewed, and unsightly nails, in two hours. We offer an immediate cure for nail biters. Your new nails will withstand typing, scrubbing and all the daily chores a model's hands never touch.

FOR THAT 2-HOUR MIRACLE, CALL

Nails 'n Lashes STUDIO

VICTORIA, 595-4433

3025 SHAKESPEARE ST.

Jus·Rite PHOTO TIPS

DARK THINKING?

Wouldn't you like to make pictures of your friends and family, or of the places you have been to, pictures that are completely your own, which bring back memories of things and people just as you saw them?

Doing your own developing and printing does not mean that you will have to take over the whole house or construct a special darkroom. You can work in the kitchen, the bathroom or any room for that matter, and you don't need running water. Photography need not be a very expensive hobby either. Once you have become interested your enthusiasm may grow even more as there is so much scope for creative enjoyment. It's really so easy and very rewarding. Come in and ask all about it!

"Service Through Experience"

716 YATES ST.
TOWN AND COUNTRY
HILLSIDE
BEACON AVE., SIDNEY

3-1

Jus·Rite PHOTOS

Sunday, March 13

CBC (2)	CBUFT (3)	KOMO (4)	KING (5)	CHEK (6)	KIRO (7)	TIME	CHAN (8)	KCTS (9)	KSTW (11)	KVOS (12)	CKVU (13)
Parade continued Gentle Ben	Woody Guignol	Cleophus Ag-U.S.A. Insigh Vision On	Eucharist Kidsworld Children Gardening	Humbard continued Discovery Religion	Discovery Oral Roberts It's Written Face Nation	8:00 8:30 9:00 9:30	Humbard continued Search Crusade	Sesame Street Sesame Street	Swaggart Religion Olson Humbard	Discovery Swaggart Anchor Hour of	Cartoon Missions Falwell continued
Dot Door Wild Kingdom Meeting Place	Jour du Seigneur Images Cine-Mag	continued Children Gilligan Animals	Grandstand NCAA Basketball continued	Religion Search It's Written Armstrong	Eye on NW Movie: Adam Had Four Sons	10:00 10:30 11:00 11:30	Roberts Discovery It's Written Armstrong	continued continued continued continued	continued Hour of Power Calvary	Power Camera 3 Hudson Bros. Space Nuts	Good Time Doubles Sports continued
College Hockey continued continued	Semaine Verte D'Hier a Demain	Issues Answers Superteams continued	continued continued continued continued	Garden Religion Eleanor and Franklin:	Antiques Fishing Challenge Of Sexes	12:00 12:30 1:00 1:30	Good News Agape Eleanor and	Redop News Childhood continued	Movie: Creeping Terror Movie: Ma.	Special Face Nation Challenge Of Sexes	continued continued continued continued
continued Documentary Marketplace Music To See	Univers des Sports a Suivre	continued American Sportsman Wide	continued Grandstand Movie: African	The White House Years continued	Basketball continued continued continued	2:00 2:30 3:00 3:30	Franklin The White House Years	Hollywood Television Theatre continued	Pa Kettle At Home Movie: The	Basketball continued continued continued	continued Vancouver continued continued
Canada Money Hymn Sing Meeker	Quilles Liberte Second Regard	World of Sports America, Documentary	Safari U.S. Game The Press News	Canada Money Hymn Sing Forum	Mod Squad Documentary Warriors	4:00 4:30 5:00 5:30	Koehler Questions Documentary Comment	KCTS Drive Pro Soccer	Court Jester Here Comes The Brides	Cooking Religion Owen Marshall	continued Swaggart Hamilton Police
						EVE.					
World of Disney Superspecial continued	Declic Telescople 15 Ans Dimanches:	News Animals Nancy Drew	News How Come? World of Disney	News Review Superspecial continued	News In Search 60 Minutes	6:00 6:30 7:00 7:30	Loto Canada Draw Barbra Streisand	Drive National Geographic Fund Drive	Star Trek Outdoors Outdoors	Switch continued 60 Minutes	Woman Flying Circus Vancouver continued
Movie: The Deadliest Season	Commu— Niquer; Proces Devant	Eleanor and Franklin: The White	continued continued Tales of The Unexpected	Movie: The Deadliest Season	Rhoda Phyllis Switch continued	8:00 8:30 9:00 9:30	Sonny, Cher Switch continued	Previn Conducts KCTS Drive Masterpiece	Probe continued Lifestyle Access	Rhoda Shirle MacLaine All in Family	continued continued Feather, Father Gang
Marketplace Ombudsman News Movie (11:45):	Juge Seul Journal Cine-Club: Ludwig,	House Years News (11:15) Movie (11:45)	continued, continued News Movie:	Marketplace Ombudsman News Movie (11:50)	Delvecchio continued News Movie:	10:00 10:30 11:00 11:30	Wild Dogs Of Africa News continued	Theatre Pallisers continued KCTS	Kroeze Bros. 700 Club continued continued	Billy Graham Movie: The	Police Woman Celebrity Revue
The Blue Dahlia	Requiem Pour un Roi Vierge	Return From The Ashes	B.S. I Love You continued	The New Land	Ben continued continued	12:00 12:30	Movie: (12:10) F. Scott Fitzgerald (Biography)	Drive		Chase continued	Benny Hill Show

Spotlight on Movies

Adam Had Four Sons (xxx), on 7 at 10:30 a.m. Well acted drama starring Ingrid Bergman and Sarner Baxter. The story is about a family governess who looks after four children following the death of the mistress of the house. (1941).

African Safari — Documentary, on 5 at 3 p.m. Ronald Shanin spent more than five years shooting this film in Central and Eastern Africa. Highlights include an expedition to scale the 13,000-foot Mountain of the Mojon and a look at an active Congo volcano. (1969).

Philip Delesalle, 17, of Victoria, will be among Canadians representing Canada in the American Cup Gymnastics Meet to be held in New York and telecast on Channel 4, Sunday at 3:30 p.m. The young athlete recently took two top places in world competitions in Japan — second place in special events and 5th in overall standing. He is coached in Victoria by John Herb of Victoria Sports School. Delesalle is Canadian champion in the senior men's category, the youngest person ever to hold this title.

The Court Jester (xxx), on 11 at 3 p.m. Comedy starring Danny Kaye, Glynis Johns and Basil Rathbone. The story is about a circus clown who gets involved with a band of outlaws trying to overthrow the king. Entertaining spoof of costume epics. (1956).

World of Disney — One Little Indian, on 2 at 6 p.m. The conclusion of this 1973 western adventure.

The Deadliest Season, on 2 and 6 at 8 p.m. Hard-hitting drama about professional hockey. Robert Markowitz directed this movie for television. The screenplay was written by Ernest Kinoy. (1977).

The Chase (xx), on 12 at 11 p.m. Despite a fine cast, a screenplay that bears Lillian Hellman's name, though others were involved, and the directorial talents of Arthur Penn, this story about sex and sin in a small Texas town is an unending compendium of film cliches. Marlon Brando, Jane Fonda, Robert Redford, E. G. Marshall and Angie Dickinson. (1966).

B.S. I Love You (xx), on 5 at 11:30 p.m. Screenplay by Canadian director Steven Stern. Saucy little flick spotlighting an advertising man, played by Peter Kastner, lost among the spice of life. Also in the cast are Jo Anna Cameron, Louise Sorel and Gary Burghoff. (1971).

Ben, on 7 at 11:30 p.m. A 1972 sequel to Willard, in which an army of rats terrorizes Los Angeles.

The Blue Dahlia (xxx), on 2 at 11:45 p.m. Alan Ladd plays an ex-serviceman in this melodrama, about a man who must clear himself of suspicion in the murder of his unfaithful wife. Also in the cast are Veronica Lake and William Bendix. (1946.)

Return from the Ashes (xxx), on 4 at 11:45 p.m. Some interesting plot twists make this weird suspense film worthwhile. There is also a good lineup of actors — Maximillian Schell, Ingrid Thulin and Samantha Eggar. Thulin plays a woman who, after years in a Nazi concentration camp, which left her scarred, undergoes plastic surgery and returns to Paris eager to pick up her life. Meanwhile, her husband and stepdaughter have become lovers and a strange twist of fate unites the trio in a diabolical game of wits. (1965).

The New Land, on 6 at 11:50 p.m. For details see Saturday's listing on Channel 8 at 12:10 a.m.

F. Scott Fitzgerald in Hollywood, on 8 at 12:10 a.m. Biographical movie made for television tracing the famous American novelist's frustrating comeback attempt as a screenwriter in the late 1930s. Jason Miller. (1976.)

Salome (xx), on 7 at 1:25 a.m. Drama starring Rita Hayworth, Stewart Granger, Charles Loughton and Judith Anderson. This is an overproduced and too long a story of Salome and the events leading up to her famous dance of the seven veils. (1953).

Men in War (xxx), on 8 at 2:10 a.m. Another in the grim, realistic war films about the Korean conflict. Good performances by Robert Ryan and Aldo Ray make this tale about personal conflicts amid the hell of war palatable. The large supporting cast includes Nehemiah Persoff, Scott Marlowe and Vic Morrow. (1957).

The Trial of Chaplain Jensen, on 6 at 3:05 a.m. For details see Saturday's listing on Channel 8 at 3:25 a.m.

Camera Three, on 12 at 10:30 a.m. Discussion about the Circle in the Square theater which in its 25-year history has had a major impact on the American stage. Taking part are actors George C. Scott, Dustin Hoffman and Vanessa Redgrave, as well as directors Theodore Mann and Jose Quintero.

Issues and Answers, on 4 at noon. Interviews with Britain's Prime Minister James Callaghan and Israel Prime Minister Yitzhak Rabin.

Superteams, on 4 at 1 p.m. Bragging rights and a $120,000 purse are at stake as baseball's Cincinnsti Reds meet football's Minnesota Vikings in the Superteams final taped at Honolulu.

Hollywood Television Theatre, on 9 at 2:10 p.m. The Emmy-winning courtroom drama, The Andersonville Trial, directed by George C. Scott. The play recreates the 1865 war-crimes trial of Confederate captain Henry Wirz, commandant of the Andersonville, Ga., PoW camp where 13,000 Union prisoners died of starvation and disease.

America — Documentary, on 4 at 5 p.m. A look at America's technological boom in the late 19th century, with host Alistair Cooke.

Last of the Wild, on 8 at 5 p.m. Documentary featuring animals in the Rocky Mountains.

Pro Soccer, on 9 at 5:05 p.m. Highlights of a German Soccer League match between Borussia Dortmund and Borussia Moenchengladbach.

Loto Canada Draw, on 8 at 6 p.m. This second Loto Canada draw will be telecast from the Saskatchewan Centre of the Arts in Regina. Among performers will be singers Patsy Gallant, Carroll Baker and Marek Norman.

National Geographic—Special, on 9 at 6:30 p.m. A journey down The Volga,

Today's Highlights

Superspecial—Variety, on 2 and 6 at 7 p.m. The Irish Rovers tour of Northern and Southern Ireland is featured in film clips from past shows. Covered by the films will be: Dunluce Castle, the Glens of Antrim, the Giant's Causeway, Blarney Castle and a music festival at Gormaston College.

World of Disney, on 5 at 7 p.m. The Ghost of Cypress Swamp, a turn-of-the-century drama about a youth determined to track down the black panther which killed his dog.

Barbra With One More Look at You, on 8 at 7 p.m. A profile of Barbra Stresand with scenes from A Star Is Born and some of her film and TV appearances. With her will be Jon Peters and Kris Kristofferson.

ABC Theatre—Drama, on 4 at 8 p.m. Eleanor and Franklin: The White House Years, a sequel to last season's Emmy-winning Eleanor and Franklin.

Shirley MacLaine—Variety, on 12 at 8:30 p.m. Shirley performs amid laser-light effects, electronic music and split-screen montages.

CABLE 10 PROGRAM

SUNDAY, MARCH 13

12:30 p.m. Connor in Conference, with Minister of Education P. L. McGeer.
1:30 p.m. Simnett at Large, with chairman of the Victoria School Board Susan Brice.
2:30 p.m. Religion.
4 p.m. Jobs Plus.
4:30 p.m. Natural Gardening.
5 p.m. Arts Calendar.
5:30 p.m. Here's Lowther.

The Irish Rovers Show in Ireland

CBC-TV's Superspecial, Sunday March 13 at 7 p.m. will be hosted by The Irish Rovers. During the summers of 1974 and 1975, Will Millar, Jimmy Ferguson, George Millar, Joe Millar and Wilcil McDowell travelled throughout Northern and Southern Ireland with a small CBC-TV unit, filming programs for their network TV series. Their one-hour Superspecial takes the best of those shows which, when they were first aired, drew large and enthusiastic audiences.

The program begins at the historic Giants Causeway in Northern Ireland, and then moves to the majestic ruins of Dunluce Castle. From there, The Rovers visit the glens of Antrim; Slemish Mountain, where St. Patrick is reputed to have grazed his sheep; a cosy Ballycastle pub; a ceileidh at Gormaston College just north of Dublin' Enniscorthy where the rebellion of 1798 was centered; and Blarney Castle for a look at the kissing stone.

The Rover's guests include composer Sean McCarthy, who joins in for the singing of two of his songs, Mountain Tay and Step It Out Mary, and three dance groups — The De Glin Academy of Dancers of Londonderry, the children of the Nolan School of Dancing, and the Seven Towers Dancers.

It's a show that allows each of the Rovers his own spotlight performance. For example, Jimmy Gerguson sings The Glens of Antrim, Joe Millar, the song Freeborn Man (against a patchwork of Irish fields and farms in Northern Ireland), and George Millar does The Lord of the Dance in an ancient churchyard. Group leader Will Millar recites a poem which captures the ood of the Irish immigrants as they boarded decrepit sailing ships bound for the New World, and Will also gives a light-hearted history of the Blarney stone.

There's a tribute as well to Ireland's most famous poet, Thomas Moore. At Gormaston College the boys sing Believe Me If All Those Endearing Young Charms and The Minstrel Boy.

Any hour with the Rovers wouldn't be complete without a few rousing drinking songs and viewers can expect to hear Whisky in a Jar, Down by the Liffey, Holy Ground, The Rising of the Moon, and The Boys from Wexford, as well as some sentimental tunes. Executive producer of The Irish Rovers In Ireland is Ken Gibson of CBC Vancouver.

Jet East as Lonny Bascombe

Disney's First TV Movie

'The Wonderful World of Disney's "The Ghost of Cypress Swamp," was Walt Disney Productions' first movie ever made especially for television.

When fifteen-year-old Lonny Bascombe ventures into the Great Cypress Swamp on the trail of a killer black panther, he comes face to face with a murderer who has been hiding out for 16 years.

The life and death adventures of Lonnie and the man form an unusual friendship — one that is nearly destroyed by the phantom cat of Cypress Swamp. Vic Morrow, Jacqueline Scott, Noah Berry and Jeff East star in this world premiere.

The movie will be shown Sunday at 7 p.m. on Channel 5.

ANIMALS IN THE ROCKIES

Geologic and biologic time follow different clocks, and the Rocky Mountains of North America, though over 300 million years old, are still considered to be a very young chain. In the next episode of "Lorne Greene's Last of the Wild", "The Last Refuge", telecasting Sunday, March 13, at 5 p.m. on Channel 8 looks at these geological teenagers, and the animals that inhabit their slopes.

Those able to withstand the rough climate and terrain, adjusting to the windswept peaks, are wonders of nature's accommodating ways. Creatures like the mountain goat or gopher can withstand long months of cold while taking their nourishment from the coarse grasses of the upper pastures. The Bighorn is nimble enough to make his way along dangerous cliffs and bolder-strewn slopes.

Isolation is their guarantee of safety. Few predators live there and those that do, venture up only to hunt.

Until recently, before man began to scale the mountain regions with lumber operations, the scenario remained unchanged. Today, in order to provide the needs of an expanding human population, civilization nibbles ceaselessly at the mountain slopes.

Musical Genius On TV

"Stephen Sondheim has changed musical theatre for the better, and forever." according to Andre Previn. An evening of conversation with the great Broadway music composer Stephen Sondheim, and a showcase revue of his award-winning musicals is the treat on Previn and the Pittsburgh, Sunday, March 13 at 8 p.m. on Public TV 9.

Old friends who met ten years ago through producer Mike Nichols, Previn and Sondheim discuss Sondheim's craft and his success — which began when he collaborated with Leonard Bernstein on "West Side Story." Sondheim also contributed to the lyrics of "Gypsy" and "Do I Hear a Waltz"; he is responsible for both music and lyrics for "A Funny Thing Happened on the Way to the Forum," "Anyone Can Whistle," "Company," "Follies," and "A Little Night Music." He received the Tony Award for best composer and lyricist in 1971, 1972 and 1973 — the first artist to be recognized for three consecutive years.

Cast members Millicent Martin, Julie McKenzie and David Kernan from Side by Side perform "Send in the Clowns", "Barcelona," and "Too Many Mornings."

"The World of Stephen Sondheim" was produced by Virginia Bartlett and directed by Ian Engelmann.

The ultimate in home entertainment: our Hitachi Stereo System

the Bay

We couldn't begin to list all the features in this exceptional Hitachi system that includes a clear-sounding AM/FM/FM Stereo radio reception with 22 RMS per channel, a belt-driven semi-automatic turntable with magnetic anti-static cartridge. Twin 10" air suspension speakers with 2" tweeters. Headphone jack, dual monitors, recording jack. Come in and see for yourself.

Home Entertainment Centre, fourth floor

Sale $499

Hudson's Bay Company

Monday, March 14

CBC 2	CBUFT 3	KOMO 4	KING 5	CHEK 6	KIRO 7	TIME	CHAN 8	KCTS 9	KSTW 11	KVOS 12	CKVU 13
Giant	Oraliens	Good Morning America (7 a.m. Mayberry Crosswits	Today continued Seattle Today	Canada A.M. continued Daybreak Hot Hands	Patches Kangaroo Game Price	8:00 8:30 9:00 9:30	Canada A.M. continued News Yoga	Sesame Street	Rascals Bozo 700 Club continued	Frolics continued Game Dinah!	Vancouver continued Beautiful Larry Solway
B.C. Schools Mr. Dressup Sesame Street	Du Soleil Conseil Clemence Equipe	Window Happy Days Game Family Feud	Fortune Game Name Tune Lovers	B.C. Schools Mr. Dressup Barton, Company	Is Right Love of life Restless Search	10:00 10:30 11:00 11:30	Jean Cannem Definition Impressions Hot Hands	continued continued continued continued	continued Hillbillies FBI continued	continued Love of Life Price is Right	Paul Bernard Paradise Restless M. Hartman
Bob McLean Switzer Van Dyke	Oncle Bill Les Coqueluches Femme d'	Pyramid My Children Ryan's Hope One Life	Squares Days of Our Lives Doctors	News. Ida Clarkson Game FBI	News World Turns Light	12:00 12:30 1:00 1:30	News Movie: Westworld continued	Electric Co. continued continued continued	News Jeannie Movie: Out of	Merv Griffin continued Restless	Flintstones Hogan's . . . Tommy Banks.
All in Family Edge of Night Take 30 Cooks	Aujour-d' Hui Cinema Napoleon Bonaparte	To Live Hospital (2:15) Edge of Night Boomerang	Another World Movie Rapture	continued Edge of Night Take 30 Cooks	All in Family Match Game Dinah! continued	2:00 2:30 3:00 3:30	continued Alan Hamel Another	continued continued Wash. Week World Press	Sight Cartoons (2:45) Flintstones Banana Splits	All in Family Match Game Tattletales Jeannie	Movie: Bengazi continued continued
Your Choice Rosie Mr. Dressup Room	Bobino Alexandre Entoure Pointe	Merv Griffin continued News	continued contjnued M. Hartman News	Brady Bunch Rosie Doris Day News	Emergency One! News News	4:00 4:30 5:00 5:30	World Lucy Show Emergency One!	Sesame Street Mr. Rogers Electric	Mickey Mouse Archies Beaver Partridges	Funorama Gilligan Mike Douglas	Rascals Get Smart Mannix continued
						EVE.					
Reach For Top Hourglass continued Pacific Time	Ce Soir Juliette Semaine Popol	News News Space: 1999	continued News McGowan Squares	News continued Little House On Prairie	News Mike Douglas Treasure	6:00 6:30 7:00 7:30	News continued Practice Headline	Mime Festival Laurel, Hardy MacNeil Glory of	Brady Bunch Bewitched Love Adam-12	News Guiz Game Doctor on Go	Odd Couple M. Hartman Vancouver continued
Rhoda Phyllis F. P. Challenge All in Family	Probleme Temps Selection Souffler	Captain, Tennille Most Wanted	Little House On Prairie Movie: Rafferty,	Rhoda Phyllis F.P. Challenge All in Family	Peanuts Busting Maude All's Fair	8:00 8:30 9:00 9:30	Waltons continued Pig, Whistle Sanford, Son	Their Times Strauss Family I Am a	Marcus Welby, MD Ironside continued	Honey-Mooners M-A-S-H Billy	continued continued Maude All's Fair
Newsmag Man Alive News 90 Minutes	est pas Jouer Nouvelles Carcajou Blanc	Father Gang, Crime Drama News Streets of San	Highway Hustlers News Johnny	Newsmag Man Alive News continued	Andros Targets News Kojak	10:00 10:30 11:00 11:30	News Avengers News continued	Woman KCTS Rock Follies	News NHL Hockey: LA Kings vs.	Graham Ellery Queen Kojak	Andros Targets Celebrity Revue
Live— Variety	Cinema: Gare a la Peinture	Francisco Dan (12:40) August	Carson continued Tomorrow	Movie: (12:10) Restless Breed Movie (1:55)	continued McCloud (12:40) continued	12:00 12:30	Movie (12:10) Broken Lance continued	KCTS Journal Olympia '77	Canadians continued	continued McCloud (12:40) continued	Benny Hill Show

Spotlight on Movies

Westworld (xx), on 8 at 11:30 p.m. Science fiction thriller set in an amusement centre where robots fulfil tourists' every fantasy. Richard Benjamin and James Brolin. (1973).

Out of Sight (x), on 11 at 1 p.m. Musical with gangsters, secret agents and bathing beauties. (1966).

Bengazi (x), on 13 at 2 p.m. Lackluster adventure movie about three men and a woman who are trapped in a desert while seeking hidden treasure. (1955).

Rapture (xx), on 5 at 3 p.m. Romantic drama starring Melvyn Douglas and Dean Stockwell. Douglas plays a retired judge who keeps his beautiful daughter (Patricia Gozzi) isolated from the world. Things change when a handsome and intelligent fugitive enters the scene. (1965).

Rafferty and the Highway Hustlers, on 5 at 9 p.m. Comedy-drama about two female hitchhikers who order a weary Los Angeles driving instructor to drive them, at gunpoint, to New Orleans. (1975).

The Restless Breed (xx), on 6 at 12:10 a.m. Drama about a man bent on revenge for his father's murder. Scott Brady and Anne Bancroft. (1957).

Broken Lance (xxx), on 8 at 12:10 a.m. Western about a partiarchal rancher who finds he is losing control of his cattle empire and his family. Fine performance by Spencer Tracy. Also in the cast are Robert Wagner, Nean Peters and Richard Widmark. (1954).

Dunkirk (xxx), on 6 at 1:55 a.m. British-made documentary-style drama recounting the 1940 evacuation of Allied troops from France. John Mills, Robert Urquhart, Rau Jackson and Meredith Edwards (1958).

Man on a String (xx), on 7 at 2:10 a.m. Semi-documentary about Hollywood producer Borris Morros and his involvement in espionage. Ernest Borgine and Kevin Mathews. (1960).

Halls of Anger, on 8 at 2:10 a.m. Drama with racial conflicts at an U.S. high school. (1970).

ROBERT STACK stars as Capt. Link Evers, head of the "Most Wanted" unit, an elite police task force that deals with crimes and criminals posing major threats to public safety, in "Most Wanted," ABC Television Network police drama series. In this week's episode The Most Wanted Unit goes after an extortionist preying on city officials. Channel 4 at 9 p.m.

CABLE 10 PROGRAM

MONDAY, MARCH 14

6:30 p.m. Here's Lowther.

7 p.m. Senior Chef, leftovers.

7:30 p.m. Let's Talk Sports, baseball card collecting.

8:30 p.m. Music Victoria, piano recital by Claude McLean.

9 p.m. Hatpin, crime prevention, with B.C. Police Commissioner Geoff Mortimer.

10 p.m. Simnett at Large, the drug scene.

Today's Highlights

Dinah! on 7 at 3 p.m. Among the guests will be Joe Bishop; Katherine Ross, impressionist Frank Walker and William Connet, director for the IRS for Southern California.

Pacific Prime Time, on 2 at 7:30 p.m. Trees for Tomorrow examines the Pearse Royal Commission Report on forestry. Among those to be interviewed are UBC economist Peter Pearse and Bill Ottway, executive director of B.C. Wildlife.

Glory of Their Times — Documentary, on 9 at 7:30 p.m. Newsreels and stills are used to recall the early years of baseball. The film was made in 1969.

Peanuts, Cartoon, on 7 at 8 p.m. Learning about Labor Day in school, the gang decides to commemorate it by planting trees, flowers and vegetables in the middle of Charlie Brown's beloved baseball field.

I Am a Woman — Drama, on 9 at 9:30 p.m. Viveca Lindfors portrays some of literature's famous women, in this one-woman show.

Billy Graham Crusade, on 12 at 9:30 p.m. The subject in this second of five programs from Pontiac will be Highway to Heaven.

Newsmagazine, on 2 and 6 at 9:30 p.m. A report on India's upcoming election with host Peter Kent.

NHL Hockey, on 11 at 10:30 p.m. Los Angeles Kings vs. Canadiens, taped in Montreal.

Casanova — Drama, on 13 at midnight. British-produced Casanova plays to be shown in six episodes (see story on Page 9 for more details). The station plans an announcement warning that this show may not be suitable for all family members.

U-FRAME-IT
U-DO-IT or WE-DO-IT
PICTURE FRAMERS
2651 DOUGLAS
AT HILLSIDE
384-3444
where prices are low . . . service is tops and there's no charge for ideas, advice, help
• Bring in Your Picture
• We Cut All Materials
• You Assemble, Right Here
• It's Fun, Fast, Easy
Low charge, fast service if you want us to do your framing for you.
"Parking At Rear"

RISE & FALL OF CIA
3 PART THRILLER!
FRIDAY
9:10•10:00•10:45
PUBLIC TV 9
FESTIVAL 77
PBS PUBLIC BROADCASTING SERVICE

8

Television Mailbag

By RICK ROBERTS

HOLLYWOOD — The TV Mailbag:

Q. A few of my friends and I have been wondering whatever happened to actor Larry Parks. We just saw the two movies about Al Jolson he made and don't recall seeing him for years. — **C. B., Fortuna, Calif.**

A. Parks died in the earlier part of 1976. He was one of the early victims of the blacklist and didn't work much from the mid-1950s on.

In addition to the two films on Al Jolson, Parks appeared in a host of films as well as in Broadway production of Golden Boy.

Q. Please help settle an argument. When was Hayley Mills born? — **L. M., Jefferson City, Mo.**

A. She was born April 18, 1946, in London, England.

Q. We were talking about old television shows the other day and got into a disagreement over the man who starred with Gale Storn in My Little Margie. Didn't he have his own series once? — **B. H., Pittsburgh, Pa.**

A. You're probably thinking of Charles Farrell, who did have his own show called, of all things, The Charles Farrell Show.

He appeared in numerous films dating back to the silent film era.

Q. Can you give me some information on Richard Harris' acting career since he appeared in Camelot? Also, where can I write for a photograph of him as he appeared in Camelot? — **M. D., Washington, Pa.**

A. Harris has appeared in several movies since Camelot was released in 1967.

Among the films he has appeared in are A Man Called Horse, Cromwell, Man in the Wilderness, Juggernaut, and the recently released, Return of a Man Called Horse.

Your best bet for a photograph of him would be to write to Warner Bros. Studios, 400 Warner Blvd., Burbank, Calif. 91505.

Q. Could you give some information about Richard Hatch, who replaced Michael Douglas on The Streets of San Francisco? — **L. B., North Brunswick, N.J.**

A. Hatch, a native of Santa Monica, Calif., has been acting since his high school days.

After attending a community college in Los Angeles, he joined a repertory company which moved to New York City.

While in New York, he landed a key role in the soap opera, All My Children, which he appeared in for 2½ years.

He returned to the Los Angeles area in 1972, appearing in a variety of television shows in guest roles until he was cast in the role of Dan Robbins for Streets.

Questions of general interest will be answered in the column. Volume of mail prohibits personal replies. Inquiries should be sent to Rick Roberts, TV Mailbag, in care of Prevue, Box 300, Victoria, B.C. V8W 2N4.

Frank Finlay as Casanova with Gillian Hills

British Casanova Plays Begin Monday on TV 13

"The only possible hero for our times is the libertine" says playwright Dennis Potter whose hero is Casanova, one of the greatest seducers of all times, a man whose very name has become a synonym for great lover.

The BBC has produced Potter's work on Casanova in a series of six television episodes to be broadcast on Cable 13 (CKVU-TV Vancouver), beginning Monday, March 14 at midnight.

The station plans an announcement warning that the series may not be suitable for all family members.

Casanova was at various times churchman, soldier, gamester, magician and spy. A brilliant scholar he lived for most of his life by his wits, using his skill both with the dice and with women, until in his old age he returned to books and a miserable existence as a librarian to Count Waldstein, in a lonely Bohemian castle. While there he wrote the vivid memoirs on which these six plays are based.

Potter's story opens in 1755, with the thirty-year-old Casanova's imprisonment for impiousness, fraud and fornication in the Leads, the prison under the roof of the Doge's palace in Venice. The scene flashes back and forward from Venice to Geneva, Grenoble, Paris and London, and finally to Bohemia where the dashing gallant has become a crotchety old man, painfully coming to the end of his life.

The plays capture first Casanova's zestful love of life, his inexhaustible pursuit of love; his impatience with religious hypocrisy and his detestation of political tyranny. Then, as time goes on, the author reveals the anguish of the man who cannot bear to let any woman escape him, and who ultimately is reduced to painful impotence.

Part I — Steed in the Stable, Monday, March 14, midnight: Thrown into jail on charges of impiousness, forgery and fornication, Casanova is obsessed by memories of Cristina, a simple girl willingly seduced.

Part II — One at a Time, Tuesday, March 15th, midnight: Casanova's eye is caught by the three daughters of his landlord in Grenoble. A friend tells him that he won't get anywhere if he tries to take them together. "Try them one at a time, these provincials."

Part III — Magic Moments, Wednesday, March 16th, midnight: In Mantua, Casanova takes on the role of magician to dupe an old man and his lovely daughter.

Part IV — Window, Window, Thursday, march 17th, midnight: Casanova sadly reflects that his sensuous desire for a beautiful girl has in fact destroyed her life.

Part V — Fevers of Love, Sunday, March 20th, midnight: Casanova comes to England where he is reduced to advertising in the newspapers for a lady companion.

Part VI — Golden Apples, Monday, March 21st, midnight: At the age of 73, Casanova is librarian at the court of a Czech count and sees his life there as yet another form of imprisonment. Only Caroline, the count's mistress, provides him with any distraction.

Edith's Wardrobe 'Normal'

By LUCRETIA STEIGER

HOLLYWOOD — Edith Bunker dresses, "let's face it, like all of our mothers," says the designer who chooses the wardrobe for Archie Bunker's television wife.

"I tried to think where all of our mothers had gone and bought their clothes, and I did the same thing to figure out clothes for Edith," says Rita Riggs. She has formulated the costume plans for half a dozen top-rated television shows, including "Mary Hartman, Mary Hartman" and "Maude" as well as several movies.

Rita's latest effort, she said during a recent interview at her workshop, a loft atop an old violin factory, was deglamorizing Candice Bergen for her role in the new Stanley Kramer film, "The Domino Principle" to be released in March.

"It all starts with someone's idea; the writer's or the producer's or the actor's, or all three rolled into one," Riggs said. "You take their idea and try to translate it into something you can see or touch. You try to figure out what they're saying, the character they've created.

"In 'Maude,' for instance, that style grew out of actress Bea Arthur's own personal kind of look. She's a tall and elegant lady with the most expressive shoulders I have ever seen. I tried to think clothes for those shoulders.

"In 'Mary Hartman,' we began the character by working with the actress to create a doll-like woman trapped in the American system. A kind of fragile character began coming from her and our assignment was to dress this character, this doll. Her skirts are short from the time she went to high school. Her husband, a kind of ex-high school jock, is a baseball player, a kind of little boy not quite grown up.

"For Isabelle in 'The Jeffersons,' I would go to New York and walk along and think 'Let's see, Isabelle would be living here.' Then I'd walk around the block and refresh myself about what shops she would be walking by, what she might buy. It's almost like having a huge family."

She has worked out costumes for such television shows as "One Day at a Time" and The Nancy Walker Show, along with "All's Fair," "Good Times" and "Sanford and Son."

Her motion picture credits include "Divorce American Style," "Petulia," "Cinderella Liberty" and "Bite the Bullet."

Jean Stapleton

In "The Domino Principle," Bergen plays the wife of a man in prison, a girl from West Virginia with not too much education who has never travelled, Riggs said. Left very much alone after her husband's imprisonment, she still "represented our basic goodness throughout," Riggs said.

"She was our life force, and we needed to help her keep her simplicity and innocence and goodness.

"We used clean whites and clear blues for this. Bergen has beautiful Swedish coloring, and she worked without makeup. We used a wig to cover some of the elegant bones of her forehead. We bought simple things and tried them on her, then cut these in our own fabrics.

"When the plot called for a visit to South America, not knowing what we'd find there, I shopped on Olvera Street, buying the things you might buy in Guatemala and Mexico.

"I'm very fond of real fibers, cottons and fine woolens. Generally colors that have a bit of mustiness to them are more interesting on film. The film translation heightens colors, while a blue or yellow can be too bright, too distorting to the eye.

"The first thing I do when I begin working with an actor is to ask about their favorite color and the colors they don't like. They may be willing to wear a color they hate, but it will change the way they act.

"When you're working cooperatively with an actor, you work together to find something that's right for them, that they feel good in. Sometimes you copy what they have, or add a variation in a fabric that works for the camera.

"Textures and colors on camera are not the same as on the street. All textures take light from the stage, and this often changes the colors, particularly for television cameras. We're very careful with color.

"For television characters, their clothes are set up in closets as though for a real person, which is exactly the way you treat each character. We keep adding to the closet constantly as fashions change and scripts expand.

"I think there's a lot of role-playing in real life. What you should wear would depend on what you must do that day. If I know I'm going to have a day of tough decisions, I put on a hat that makes me feel decisive. Shapes, colors, textures; they all say something about us as we wear them, whether we know it or not."

bill's PHOTO SUPPLY
serving the professional and the amateur
Complete Darkroom Supplies
Darkroom Rentals
Trade-Ins
Hasselblad—Olympus
Canon—Leica—Minolta
Pentax—Nikon—Konica
Kodak, Unicolor, Agfa, Ilford
Beseler and Omega Enlargers
CHARGEX
383-7443
11-5 (At The Edge of Centennial Square) 1672 Douglas

Tuesday, March 15

CBC 2	CBUFT 3	KOMO 4	KING 5	CHEK 6	KIRO 7	TIME	CHAN 8	KCTS 9	KSTW 11	KVOS 12	CKVU 13
Giant	Centour (9:15) Oraliens	Good Morning America Mayberry Cross-Witts	Today continued Seattle Today	Canada A.M. continued Daybreak Hot Hands	Patches Kangaroo Concentration Price	8:00 8:30 9:00 9:30	Canada A.M. continued News Yoga	Sesame Street	Rascals Bozo 700 Club continued	Frolics continued Game Dinah!	Vancouver continued Beautiful Larry Solway
Schools Mr. Dressup Sesame Street	You Hou Conceil Clemence Arc-en-ceil	Window Happy Days 2nd Chance Family Feud	Fortune Game Name Tune Lovers	Schools Mr. Dressup Barton, Company	Is Right Love of Life Restless Search	10:00 10:30 11:00 11:30	Jean Cannem Definition Impressions Hot Hands	continued continued Factory (11:15) continued	continued Hillbillies FBI continued	continued Love of Life Price Is Right	Paul Bernard Paradise Restless M. Hartman
Bob McLean Switzer Coronation St.	Chevaux Les Coque-luches Femme d'	Pyramid My Children Ryan's Hope One Life	Squares Days of Our Lives Doctors	News; Ida Clarkson Impressions FBI	News As World Turns Light	12:00 12:30 1:00 1:30	News Movie: Babe continued	Electric Co. continued continued continued	News Jeannie Movie: Alias	Merv Griffin continued Restless	Flintstones Hogan Tommy Banks
All in Family Edge of Night Take 30 Cooks	Aujourd'hui Cinema, a suivre a suivre	To Live Hospital (2:15) Edge of Night Treehouse	Another World Movies: Chuka	FBI Edge of Night Take 30 Cooks	All in Family Match Game Dinah! continued	2:00 2:30 3:00 3:30	continued Alan Hamel Another	continued continued Book Beat Cosmology	John Preston Flintstones Banana Splits	All in Family Match Game Tattletales Jeannie	Movie: Black Beauty continued
Your Choice Electric Co. Careers Room 222	Bobino Nic et Pic Cineastes Pointe	Merv Griffin continued News	continued continued M. Hartman News	Brady Bunch Electric Co. Doris Day News	Emergency One! News continued	4:00 4:30 5:00 5:30	World Lucy Show Emergency One!	Sesame Street Mr. Rogers Electric Co.	Mickey Mouse Archies Beaver Partridges	Funorama Gilligan Mike Douglas	Rascals Get Smart Mannix continued
						EVE.					
Muppet Hourglass continued Wolfman	Ce Soir Juliette Le Monde de Disney	News News Tell Truth Northwest	continued News McGowan Game	News continued Most Wanted	News Mike Douglas Hunt	6:00 6:30 7:00 7:30	News continued Bobby Vinton Hawaii	Mime Festival Comedy MacNeil World Action	Brady Bunch Bewitched Love Adam-12	News Billy Graham On Buses	Odd Couple M. Hartman Vancouver continued
Happy Days Kensington M-A-S-H fifth	Grandpapa Vedettes Pignons Le 60	Happy Days Eight Is Enough Poor Man	Circus Highlights Movie: S-Fiction	Happy Days Kensington M-A-S-H Fifth	Who's Who M-A-S-H Day at Time	8:00 8:30 9:00 9:30	Five-O Julie Day A Time Steinberg	La Boheme, Opera Special continued	Marcus Welby, MD Ironside continued	Who's Who Andros Targets	continued Eight Is Enough TBA
Estate B. Miller News 90 Minutes	a suivre Pacifique Recontres Confidences	Westside Medical News Movies:	NBC Reports News Johnny	Estate B. Miller News News	Kojak continued News Movie:	10:00 10:30 11:00 11:30	Kojak continued News continued	continued continued Rock Follies	News Athletes in Action UFO	Sonny, Cher Honeymooners Movie:	Westside Medical Celebrity Revue
Live—Variety	Cinema: Feuilles d'Automme	Isn't It Shocking?	Carson continued Tomorrow	Movie (12:10) Die Screaming, Marianne	Catlow continued Movies: Drama	12:00 12:30	Movie (12:10) Sarah—T . . . continued continued	Olympia '77	continued	Catlow continued	Casanova continued

CABLE 10 PROGRAM

TUESDAY, MARCH 15

6:30 p.m. Here's Lowther.

7 p.m. Music Victoria.

7:30 p.m. Psychic phenomenon, with Mr. and Mrs. Les Dukes.

8:30 p.m. Gould on Books, with authors Ursula Jupp and Bruce Scott.

9 p.m. Tuesday at Nine, discussion on the New McPherson Playhouse.

TELEWORD

by Julie Quart

HOW TO PLAY:
All the words listed below appear in the puzzle—horizontally, vertically, diagonally, even backwards. Find them and circle their letters. The leftover letters spell the Teleword.

BONNIE FRANKLIN — Solution: 8 letters

S	N	W	O	L	C	V	H	E	R	M	O	S	A	M
S	N	O	I	T	A	N	I	M	O	N	T	S	A	C
E	C	C	O	L	G	A	T	E	N	H	T	S	O	P
L	I	T	E	P	T	S	T	O	C	K	U	M	T	V
B	V	R	L	A	I	R	T	A	T	R	E	B	O	R
A	I	A	L	G	E	G	E	A	B	D	M	I	A	O
E	C	E	H	V	N	B	S	E	Y	A	C	I	S	M
E	N	T	I	I	S	I	R	P	C	E	N	L	T	A
T	B	E	R	I	R	T	V	K	I	R	C	N	P	N
R	W	R	N	E	I	S	E	I	O	L	O	P	E	O
S	A	G	I	N	S	N	C	F	L	R	L	V	N	D
H	E	T	E	G	Z	S	I	H	M	A	L	I	I	S
R	E	L	E	I	H	L	N	A	U	E	E	N	H	D
T	L	E	E	D	A	T	N	S	D	L	G	E	S	P
I	D	A	N	C	E	R	E	S	R	A	E	H	E	R

CLUES
A--Able, Actress, Applause; B--Beach, Bertinelli, Bright; C--California, Cast, Civic, Clowns, Colgate, College, Comedy; D--Dancer, Divorcee; H--Harrington, Hermosa, Hirsch; L--Lear, Living; M--Mackenzie, Masur; N--Nods, Nominations, Norman; P--Phillips, Place, Post; R--Rated, Rehearse, Reviews, Roberta, Romano; S--Shine, Sigh, Singer, Stock; T--Talent, Toast; V--Valerie, Vine, Voice

Answer on Page 20

Spotlight on Movies

Babe, on 8 at 12:30 p.m. Biographical movie about the life of champion athlete Babe Didrickson Zaharias (1914-1956) and her battle with cancer. Susan Clark won much acclaim for her role in this film. Made for television in 1975.

Alias John Preson (xx), on 11 at 1 p.m. British-made drama about a mysterious young man who becomes the pillar of a small-town community, but begins to be bothered by strange dreams. Betta St. John, Alexander Knox and Christopher Lee. (1955).

Chuka (xx), on 5 at 3 p.m. Western starring Rod Taylor and Ernest Borgnine, about the events preceding an Arapaho Indian attack on a military fort in the 1870s. (1967).

Godzilla vs. Megalon (xx), on 5 at 9 p.m. Japanese-made science fiction in which a giant reptile defends Earth against a menacing clawed creature. (1973).

Isn't It Shocking? (xx), on 4 at 11:30 p.m. Comedy-drama in which Alan Alda plays a small-town sheriff who is skeptical when many of the town's old people die of so-called natural causes. Made for television in 1973.

Catlow (xx), on 7 and 12 at 11:30 p.m. British-made western about post-Civil War Texas, starring Yul Brynner and Richard Crenna. The film was shot in Spain. (1971).

Die Screaming, Marianne (x), on 6 at 12:10 a.m. Crime drama about a nightclub dancer pursued by those seeking access to her father's secret bank account. (1970).

Sarah T . . . Portrait of a Teen-Age Alcoholic, on 8 at 12:10 a.m. Linda Blair plays a shy teenager who turns to the bottle after a series of emotional upsets at home and school. Made for television in 1975. (See also picture on the opposite page).

Love Has Many Faces (xx), on 7 at 1:30 a.m. Drama starring Lana Turner, Cliff Robertson, Hugh O'Brien and Stefanie Powers. It's soap opera about a wealthy woman who fears she is losing her husband to a young girl. (1965).

A Patch of Blue (xxxx), on 6 at 2:10 a.m. A moving and well acted film about a sensitive relationship which develops between a blind white girl and a black man. Sidney Poitier, Elizabeth Hartman and Shelley Winters. (1965).

Man in the Wilderness (xxx), on 8 at 2:10 a.m. A well-made and engrossing adventure movie with action in America's North West. The story is about an abandoned trapper who fights for survival and revenge. Richard Harris and John Huston. (1971).

Key to Ratings:
Excellent xxxx
Good xxx
Fair xx
Poor x

Today's Highlights

Man in a Landscape, on 2 and 6 at 10 a.m. Canadian Schools broadcast looks at the settlement of Coppermine, N.W.T.

Careers to Come, on 2 at 5 p.m. (Return). First of three parts in a program which looks at career opportunities available to women as a result of changing social convention and legislation.

Exploration Northwest, on 4 at 7:30 p.m. A canoe trip on Murtle Lake in Wells Gray Provincial Park.

Circus Highlights, on 5 at 8 p.m. Gene Kelly is the host for this special featuring numbers from the 107th edition of the Ringling Bros. and Barnum & Bailey Circus. The Greatest Show on Earth will conclude with a musical promenade featuring the circus ensemble.

La Boheme — Opera, on 9 at 8 p.m. Tony Randall is host for Puccini's classic, taped at New York City's Metropolitan Opera. For more details see story on page 11.

Eight Is Enough, on 4 and 13 at 8:30 p.m. (Debut). Dick Van Patten plays a newspaper columnist and Diana Hyland his wife, and the two share eight reasons why life is seldom dull — their children aged seven to 23.

M-A-S-H, on 2 and 6 at 9 p.m. The social event of the Korean War will take place in this episode — when Hot Lips gets married.

Westside Medical, on 4 and 13, at 10 p.m. (Debut). This series chronicles the personal and professional lives of three dedicated doctors who share a private clinic near a big-city hospital.

NBC Reports, on 5 at 10 p.m. The Last Voyage of the Argo Merchant, an investigation of the largest oil spill in the U.S. waters, which took place when the Argo Merchant ran aground off Nantucket Island on Dec. 15, 1976.

Johnny Carson, on 5 at 11:30 p.m. Among the guests will be Frank Sinatra, Jimmy Stewart, comedian Steve Martin and singer Katherine Chase. (Starting tonight, the shows will be taped from earlier live telecasts.)

Casanova — Drama, on 13 at midnight. British-produced Casanova plays. For more details see story on page 9. (The station plans to issue a warning that this show may not be suitable for all family members.)

Singing Career Started by Bet

The singing career of Phil Ochs, born in El Paso, Tex., in 1940, started in 1960 when he won a guitar after betting that John F. Kennedy would win the presidential election.

Might Have Been Eight

The Group of Seven, an informal association of painters who changed the history of Canadian art, would have been the Group of Eight if Tom Thompson hadn't died in a canoe accident in Algonquin Park in 1917.

La Boheme Live On TV 9 Tuesday

A live broadcast of the Metropolitan Opera's production of La Boheme will be featured on Public TV 9, Tuesday, March 15 at 8 p.m. The four-act opera will be hosted by Tony Randall.

This presentation of Puccini's masterpiece of youth, love and death features soprano Renato Scotto as Mimi, soprano Maralin Niska as Musetta, tenor Luciano Pavarotti as Rodolfo, baritone Ingvar Wixell as Marcello, bass Paul Plishka as Colline, baritone Allan Monk as Schaunard, bass Italo Tajo as Benoit, and tenor Peter Franke as Alcindoro. Thomas Schippers conducts the Metropolitan Opera Orchestra.

Set in Paris' Latin Quarter in the 1830's, La Boheme is a romantic story of life in the Bohemian artist community. Young poet Rodolfo falls in love with poor seamstress Mimi, but, because of jealousy, they are not united until just before her death. A sub-plot is the relationship between painter Marcello and his one-time sweetheart, Musetta.

According to PBS Vice-Chairman Hartford Gunn, Jr., "this presentation represents the fulfillment of a six-year effort. In bringing together these two great institutions, the Metropolitan Opera and Public Broadcasting, we are providing the American viewing public with a truly rare and important cultural event."

Funding for the special is provided by Texaco, Inc., who has sponsored the Metropolitan's Saturday-afternoon live opera broadcasts on radio for 36 years.

The Metropolitan Opera will serve as executive producer for the program, which will be presented on PBS by WNET/New York.

TENOR Luciano Pavarotti sings the role of the young poet Rodolfo in La Boheme to be aired live from the Metropolitan Opera House Tuesday night, at 8 p.m. on Channel 9.

LINDA BLAIR holds the title role in Sarah T . . . Portrait of a Teenage Alcoholic, to be aired Tuesday, March 15 at 12:10 a.m. on Channel 8.

CBC FEATURES JUNO AWARDS

David Steinberg will host the Canadian recording industry's annual Juno Awards Wednesday. The two-hour event will be broadcast from Toronto's Royal York Hotel on Channels 2 and 6 at 6 p.m.

Many of the artists appearing as presenters of the Juno Awards have also been nominated, including Randy Bachman of Bachman Turner Overdrive, nominated in Best Selling Album, Producer of the Year, and Group of the Year categories. Gordon Lightfoot will present an award and he's been nominated as Male Vocalist of the Year, Composer of the Year and Folksinger of the Year.

Liona Boyd, nominated in the Best Classical Recording category for her album Liona, will be there, as will Hagood Hardy who's in the running for Composer of the Year (The Homecoming) and Instrumental Artist of the Year. Colleen Peterson has been nominated as Best New Female Vocalist and Country Female Vocalist of the Year. She'll be appearing along with Susan Stevens, Al Hamel, John Allen Cameron, Bruce Murray, Robbie Lane, Myles Goodwin (of April Wine, nominated Best Group of the Year), Neil Peart (of Rush, also nominated Best Group of the Year), Trooper (nominated Best New Group), Enrico Farina, Bob McLean, Patricia Dalquist, and Cathy Young.

Those Canadian recording stars who will actually perform at the gala event include Patsy Gallant, who was nominated Female Vocalist of the Year, and for Best Selling Single (From New York to L.A.); Andre Gagnon who was nominated for Producer of the Year and Instrumental Artisit of the Year; Carroll Baker who was nominated Female Vocalist of the Year and Country Female Vocalist of the Year; the T.H.P. Orchestra, nominated for Best Single of the Year (Theme from S.W.A.T.); Ian Tyson, Keath Barrie, and special guests The Four Lads.

O'Connor's Story on 9

A young Irish boy learns to form his own convictions after enduring a harried life fraught with familial and political turmoil in "An Only Child," adapted from an autobiographical short story by one of Ireland's greatest short story writers — Frank O'Connor. "An Only Child" is the fifth and final presentation on the Childhood series of Great Performances. It airs Wednesday, March 16 at 10:30 p.m. and Sunday, March 20 at 12:30 p.m. on Public TV 9.

Eye-witnesses' Stand Examined by Journal

The evidence of eye-witnesses in criminal trials often is crucial to the outcome of the case. In many countries, the defendent can be convicted on identification evidence alone.

Nine's Journal, Tuesday, March 15 at 7:30 p.m., examines the reliability of such evidence. In a World in Action documentary, exclusive access is gained to an experiment run by psychologists at London's Tavistock Institute of Human Relations. The psychologists set up an identity parade at which the "witnesses" had to pick out one man from among many of similar build and appearance. Witness after witness picked the wrong man.

T.V. SERVICE

Electrohome
CUSTOMER SERVICE
Ask about our extended warranty plan.
385-3384 155 Langford St.

Sears
TV Repairs
595-9111
Charge It on Your Simpsons-Sears All Purpose Account

"Color TV Specialists"
RCA
CUSTOMER SERVICE
• Enquire about Our Factory Service Contracts
827 Devonshire Rd.
382-8141

ELECTROHOME
For Fast, Reliable Color TV Service
CITY CENTRE TV
University Heights Centre
Open Daily 10 a.m.-10 p.m.
477-6971

VICTORIA AUTO RADIO & TELEVISION
• TV SALES • SERVICE • C.B. RADIOS, AUTO TAPE DECKS and P.A. SYSTEMS SALES SERVICE and INSTALLATION
383-7017
832 VIEW ST.

• IN SIDNEY •
WHITE'S TELEVISION
ELECTROHOME and RCA SALES AND SERVICE
2363 BEACON ST. 656-3012

TELEVISION SERVICE CENTRE
1014 Cook Street at Fort
383-6083
Same Day Service in Our Shop or in Your Home
RENTALS AND SALES

BUTLER BROTHERS
Color Television Repairs by the Professionals
TV SALES and SERVICE
1720 Douglas 383-1511

Kent's TV
Specializing in
• ELECTROHOME
• ZENITH • HITACHI
• SALES • SERVICE
• RENTALS
742 Fort St. 383-7104

ADMIRAL MAGNAVOX
T.V. SERVICE
CHROMA T.V.
478-4500
2-25

Panasonic.
just slightly ahead of our time
• SALES • SERVICE • RENTALS
INDEPENDENT BUYERS DISCOUNT SERVICE LTD.
939C Esquimalt Rd. 383-1780

EATON'S
Television and Appliance Repair
Dial 382-7141
Ask for Appliance Repairs

Montague BRIDGMAN Ltd.
China Crystal Gifts
811 Government St. 385-0821

HOT FAST DELIVERY
HO HO Kitchen
COMPLETE CATERING SERVICE
PRICES TO SUIT YOUR BUDGET
No Party Too Big or Too Small
385-7788
FREE DELIVERY WEEKDAYS 4:00 p.m. - 12:00 p.m.
SUNDAY and HOLIDAYS 4:00 p.m. - 10 p.m.
FRI. and SAT. 4:00 p.m. to 2:00 a.m.
DIVISION OF LEES — CHINESE SMORGASBORD
1410 Broad (Near City Hall)

OK GT RETREAD SPECTACULAR

OK
ECONOMY CARS
550x12—A78x12
600x12—A78x13
600x13—B78x14
650x13
16.95
COMPACT CARS
700x13—C78x13
645x14—C78x14
695x14—D78x14
17.95
INTERMEDIATE CARS
E78x14
F78x14
F78x15
18.95
STANDARD SIZE
G78x14
G78x15
19.95
STATION WAGONS
H78x14
H78x15
20.95
TRIPLE TIRE GUARANTEE
1. Nation Wide 2. Money back in writing 3. Against all road hazards — unconditionally
PROFESSIONAL AUTOMOTIVE SERVICE
• WHEEL BALANCING
• WHEEL ALIGNMENT
• SHOCK ABSORBERS

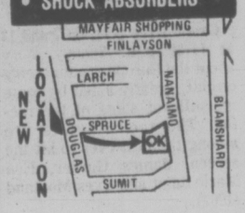

Wednesday, March 16

CBC 2	CBUFT 3	KOMO 4	KING 5	CHEK 6	KIRO 7	TIME	CHAN 8	KCTS 9	KSTW 11	KVOS 12	CKVU 13
Ami; Giant	Centour (9:15) Oraliens	Good Morning America Mayberry Cross-Wits	Today continued Seattle Today	Canada A.M. continued Daybreak Hot Hands	Patches Kangaroo Game Price	8:00 8:30 9:00 9:30	Canada A.M. continued News Yoga	Sesame Street	Rascals Boxo 700 Club continued	Frolics continued Game Dinah!	Vancouver continued— Beautiful Larry Solway
Schools Mr. Dressup Sesame Street	You Hou Conseil Clemence Comte	Window Happy Days Second Chance Family Feud	Game Shoot Name Tune Lovers	Schools Mr. Dressup Barton and Company	Is Right Love of Life Restless Search	10:00 10:30 11:00 11:30	Jean Cannem Definition Impressions Hot Hands	Electric Company continued continued	continued Hillbillies FBI continued	continued Love of Life Price Is Right	Paul Bernard Paradise Restless M. Hartman
Bob McLean Switzer Coronation St.	Skippy Les Coqueluches Femme d'	Pyramid My Children Ryan's Hope One Life	Squares Days of Our Lives Doctors	News; Ida Clarkson Impressions FBI	News As World Turns Light	12:00 12:30 1:00 1:30	News Hec Ramsey continued	Electric Company continued continued	News Jeannie Movie: Neanderthal	Merv Griffin continued Restless	Flintstones Hogan Tommy Banks
All in Family Edge of Night Take 30 Cooks	Aujour-d'hui Le Temps de Vivre a suivre	To Live Hospital (2:15) Edge of Night Boomerang	Another World Movie: Incident in	FBI Edge of Night Take 30 Cooks	All in Family Match Game Dinah! continued	2:00 2:30 3:00 3:30	continued Alan Hamel Another	continued continued Speakout Mime Festival	continued Cooking (2:45) Flintstones Banana	All in Family Match Game Tattletales Jeannie	Movie: The Unholy Wife continued
Your Choice Magic Lie Nic, Pic Room 222	Bobino Le Grenier Pacifique Pointe	Merv Griffin continued News	San Francisco continued M. Hartman News	Brady Bunch Magic Lie Doris Day News	Emergency One! News continued	4:00 4:30 5:00 5:30	World Lucy Show Emergency One!	Sesame Street Mr. Rogers Electric Co.	Mickey Mouse Archie Beaver Partridges	Funorama Gilligan Mike Douglas	Rascals Get Smart Mannix continued
						EVE.					
Juno Awards continued continued	Ce soir Juliette Daniel Boone	News News Tell Truth Last of Wild	continued News McGowan Andy Williams	Juno Awards continued continued	News Mike Douglas Hunt	6:00 6:30 7:00 7:30	News continued Loves Me Bionic	Mime Festival Laurel, Hardy MacNeil World War I	Brady Bunch Bewitched Love Adam-12	News Break Bank Game Rising Damp	Odd Couple M. Hartman Vancouver continued
Hourglass continued Survival Bluff	Tac Travail Hors-Serie: Copernic	Bionic Woman Baretta continued	Grizzly Adams CPO Sharkey Movie:	Baretta continued Wild Dogs Of Africa	Miracle Months Movie: Deadliest	8:00 8:30 9:00 9:30	Woman Movie: Diamonds Are	Nova continued KCTS Scenes From	Marcus Welby, MD Ironside continued	Kojak continued Movie: Deadliest	continued continued Quest continued
Science Mag Ruzicka News 90 Minutes	Advertis Pacifique Reflet (11:10) d-un Pays	Charlie's Angels News Rookies	Owl and The Pussycat News Johnny	Science Mag Ruzicka News News	Season continued News Movie:	10:00 10:30 11:00 11:30	Forever continued News News	Marriage Childhood continued Rock (11:45)	News Movie: Three Violent	Season continued Honeymooners Movie:	TBA continued Celebrity Revue
Live— continued	Cinema (12:10) Quand Passent les Cigognes	continued Mystery (12:40) Of the Week	Carson continued Tomorrow	Movie (12:10) The Trip continued	Grand Prix continued continued	12:00 12:30	Movie (12:10) Tell Where It Hurts Movie (1:40)	Follies continued Olympia '77	People	Grand Prix continued continued	Casanova continued

Spotlight on Movies

The Neanderthal Man (xx), on 11 at 1 p.m. Robert Shayne plays a scientist who turns himself into a prehistoric killer (1953).

The Unholy Wife (xx), on 13 at 2 p.m. Drama starring Diana Dors and Rod Steiger. A muddled story about a wealthy wife's infidelity and plans for murder (1957).

Incident in San Francisco (xx), on 5 at 3 p.m. Crime drama made for television about a reporter who tries to prove the innocence of an accused murderer. Christopher Connelly and Richard Kiley (1971).

Diamonds Are for Ever, on 8 at 8:30 p.m. English-made adventure, the last movie in which Sean Connery played James Bond. This thriller takes him from Amsterdam to Las Vegas in search for stolen gems. The girl in this one is Jill St. John (1971).

The Deadliest Season, on 7 and k2 at 9 p.m. For details see Sunday's listing on Channel 2 and 6 at 8 p.m.

The Owl and the Pussycat (xxx), on 5 at 9:30 p.m. Comedy starring Barbra Streisand and George Segal. Streisand plays a call girl who hooks up with a flunky bookstore clerk played by Segal. The result is a boisterous and often funny outing (1970).

Three Violent People (xx), on 11 at 10:30 p.m. An action filled western for horse opera fans starring Charlton Heston and Anne Baxter (1956).

Grand Prix (xx), on 7 and 12 at 11:30 p.m. Snappy story about the European auto racing circuit, greatly aided by some magnificent shots of the racing. The racing scenes are among the best ever to hit the screen. James Garner, Eva Marie Saint and Yves Montand (1967).

The Trip, on 6 at 12:10 a.m. Psychedelic tale of two LSD users, with Peter Fonda and Dennis Hopper (1967).

Tell Me Where It Hurts (xx), on 8 at 12:10 a.m. Drama made for television about a housewife growing discontented with her homemaker's role. Maureen Stapleton and Paul Sorvino (1974).

Shell Game (xx), on 8 at 1:40 a.m. Drama made for television in which John Davidson plays a charming con-man whose current target is the crooked head of a charity fund. Also in the cast is Tommy Atkins (1975).

The Voyage of the Yes (xx), on 6 at 1:55 a.m. Another opus about whites learning to live with blacks. The story is about a rich California young man who sails to Hawaii with an inexperienced Chicago black man on the lam. Desi Arnaz Jr. and Mike Evans (1972).

Honeymoon With a Stragner (xx), on 7 at 2:10 a.m. Janet Leigh plays a woman who spends her honeymoon in Spain looking for her husband, who has disappeared. The "guilty" man is Rossano Brazzi (1969).

Tower of London, on 8 at 3:10 p.m. Thriller directed by horror-master Roger Corman, starring Vincent Price and Michael Pate (1963).

The Stranger in 7A (xx), on 6 at 3:25 a.m. Drama starring Andy Griffith and Ida Lupino. It's one of those bank robbery stories in which young hoods show their muscle by slapping bystanders around. Griffith and Lupino play the victims who resist the robbers. Made for television in 1972.

SCENES FROM MARRIAGE — Liv Ullmann and Erland Josephson in Ingmar Bergman original six-hour television play, shown on TV 9 as drama series Wednesdays. The second episode this week is titled The Art of Sweeping under the Rug. It will be aired on Channel 9 at 9:30 p.m.

Today's Highlights

700 Club — Religion, on 11 at 9 a.m. Discussion on missionary work in Brazil.

Mary Hartman, Mary Hartman — Serial, on 13 at 11:30 a.m. Tom is sent home from work for attempting to sell raffle tickets, and Mary talks to a sex therapist.

Bob McLean, on 2 at noon. Interviews with Juno Award nominees.

Juno Awards, on 2 and 6 at 6 p.m. Special, with David Steinberg as the host for the Canadian recording industry's annual Juno Awards.

Loves Me, Loves Me Not, Comedy, on 8 at 7 p.m. (Debut). A six-episode mini series which focuses on the escapades of two lovebirds — Dick (Kenneth Gilman) and Jane (Susan Dey).

Miracle Months, report, on 7 at 8 p.m. The process of human birth is traced in footage of embryos and fetuses living and growing within the womb. This documentary also examines the medical technology used to protect the mother and the child. The program focuses on three women with problem pregnancies. (CBS plans an announcement warning that the program may not be suitable for all family members.)

Nova, on 9 at 8 p.m. Recombinant DNA Research is the subject of the The Gene Engineers. The process by which genes are transferred from one unrelated organism to another, first accomplished in 1972, has sparked controversy among scientists and the public over the safety of the research.

Wild Dogs of Africa, on 6 at 9 p.m. A documentary, Emmy-winning film, shows the work of animal behaviorist Jane Goodall as she tracks a pack of Africa's nomadic wild dogs.

Scenes from a Marriage, on 9 at 9:30 p.m. The second in a series of dramas, The Art of Sweeping Under the Rug, views Marianne (Liv Ullmann) with a divorce client, and Johan (Erland Josephson) at work in his laboratory.

Childhood — Drama, on 9 at 10:30 p.m. An Only Child, adapted from Frank O'Connor's autobiographical short story. The story is about a sensitive youth whose family's conflict reflects a nation's dissension. The tone for the story is set by the strife surrounding Ireland's struggle for independence from England.

90 Minutes Live — Variety, on 2 at 11:35 p.m. Among the scheduled guests is jazz flutist Paul Horn. There will also be a logging demonstration.

Casanova, Drama, on 13 at midnight. Third in a series of British-made Casanova plays. **The station plans an announcement warning that this show may not be suitable for all family members.)**

CABLE 10 PROGRAM

WEDNESDAY, MARCH 16

6:30 p.m. Here's Lowther.

7 p.m. Arts Calendar—local acting.

7:30 p.m. Natural Gardening.

8 p.m. Education; a look at physical education classes, home economics and industrial education.

9 p.m. Justice and Us, organized crime.

10 p.m. The Age of Enlightenment: Preview of 1977 Spring TM Festival.

When You Look Good— So Do We

PRESCRIPTION OPTICAL

3-11

Thursday, March 17

CBC (2)	CBUFT (3)	KOMO (4)	KING (5)	CHEK (6)	KIRO (7)	TIME	CHAN (8)	KCTS (9)	KSTW (11)	KVOS (12)	CKVU (13)
Giant	Centour (9:15) Oraliens	Good Morning America Mayberry Cross-Witts	Today continued Seattle Today	Canada A.M. continued Daybreak Hot Hands	Patches Kangaroo Game Price	8:00 8:30 9:00 9:30	Canada A.M. continued News Yoga	Sesame Street	Rascals Bozo 700 Club continued	Frisky Frolics Game Dinah!	Vancouver continued Beautiful Larry Solway
B.C. Schools Mr. Dressup Sesame Street	Lettres Conseil Clemence Animaux	Window Happy Days Second Chance Family Feud	Game Shoot Name Tune Lovers	B.C. Schools Mr. Dressup Barton and Company	Is Right Love of Life Restless Search	10:00 10:30 11:00 11:30	Jean Cannem Definition Impressions Hot Hands	continued continued continued Factory	continued Hilbillies FBI continued	continued Love of Life Price Is Right	Paul Bernard Paradise Restless M. Hartman
Bob McLean Switzer Van Dyke	Prince Noir Les Coqueluches Femmes d'	Pyramid My Children Ryan's Hope One Life	Squares Days of Our Lives Doctors	News; Ida Clarkson Impressions FBI	News As World Turns Light	12:00 12:30 1:00 1:30	News Movie: Helter Skelter	Electric Co. continued continued continued	News Jeannie Movie: The Projected	Merv Griffin continued Restless	Flintstones Hogan Tommy Banks
All in Family Edge of Night Take 30 Cooks	Aujour-d' hui Cinema Pain Amour et Jalousie	To Live Hospital Edge of Night Treehouse	Another World Movie: Flap	continued Edge of Night Take 30 Cooks	All in Family Match Game Dinah! continued	2:00 2:30 3:00 3:30	continued Alan Hamel Another	continued continued Villa Allegre Cosmology	Man Cartoons Flintstones Banana Splits	All in Family Match Game Tattletales Jeannie	Movies: Androcles and the Lion
Your Choice Vision On What's New? Room 222	Bobino Fanfreluche Tresor Pointe	Merv Griffin News Boxing	continued continued M. Hartman News	Brady Bunch Vision On Doris Day News	Emergency One! News continued	4:00 4:30 5:00 5:30	World Lucy Show Emergency One!	Sesame Street Mr. Rogers Electric Co.	Mickey Mouse Archies Beaver Partridges	Funorama Gilligan Mike Douglas	Rascals Get Smart Mannix Boxing
						EVE.					
Bob Newhart Hourglass continued Kotter	Ce Soir Juliette Exclus Les Grands	continued continued continued continued	continued News McGowan 911	News continued Lawrence Welk	News Mike Douglas Hunt	6:00 6:30 7:00 7:30	News continued Old Country Blansky	A Classic Comedy MacNeil Sesame St.	Brady Bunch Bewitched Love Adam-12	News C. Camera Game Doc in House	continued continued continued continued
Carol Burnett Watson Teleplay	Films: Section Speciale Durocher	Kotter Tell Truth Movie: Documentary	NCAA Basketball continued continued	Carol Burnett Best Sellers	Waltons continued Hawaii Five-O	8:00 8:30 9:00 9:30	Lanigan's Rabbi continued Maclear	Onedin Line Movie: Waltz	Ten Who Dared Ironside continued	Squares Medical Centre Movie:	Vancouver continued Captain Tennille
Upstairs, Downstairs News 90 (11:35)	Waitress Pacifique Mesdames, Messieurs	Peopleplace continued News Gamblers:	Best Sellers News Johnny	Most Wanted News News	Barnaby Jones News Kojak	10:00 10:30 11:00 11:30	Delvecchio continued News continued	of the Toreadors Rock Follies	News Movie: Carnival Of	See No Evil Kojak	Barnaby Jones Celebrity Revue
Minutes Live Movie: Drama	La Peche Miraculeuse	Winners, Losers	Carson continued Tomorrow	Movie (12:10) Wreck of The Mary Deare	continued Movie: (Starts at 12:40)	12:00 12:30	Movie (12:10): The Band Wagon	Olympia '77	Crime	continued Movie: (starts at 12:40)	Casanova continued

Today's Highlights

Merv Griffin, on 12 at noon. Among the guests will be Ronald and Nancy Reagan, Lucille Ball and her producer-husband Gary Morton.

Dinah! on 7 at 3 p.m. Pat Boone, Roy Clark and Bob Crane will be among the guests.

Caroll Burnett, on 2 and 6 at 8 p.m. Guest performer for tonight will be Neil Sedaka.

Ten Who Dared — Drama, on 11 at 8 p.m. A recreation of the 1911 conquest of the South Pole by Norwegian explorer Roald Amundsen, played by Per Theodor Haugen.

Best Sellers, on 6 at 9 p.m. The Rhinemann Exchange, the second episode in this series.

Maclear, on 8 at 9:30 p.m. A look at European refugees camps. This is the last program in a series on Canadian policies towards refugees.

Gamblers: Winners and Losers, on 4 at 11:30 p.m. A look at gambling, with David Hartman as host. The program will include interviews with comedian Shecky Greene who will talk about betting on horses. There will also be card experts John Scarne and Ken Houston.

Casanova, on 13 at midnight. British-made Casanova plays. For more details see story on Page 9. (The station is planning an announcement warning that this show may not be suitable for all family members.)

Spotlight on Movies

Helter Skelter, on 8 at 12:30 p.m. Drama made for television based on the best seller by Los Angeles prosecutor Vincent Bugliosi and Curt Gentry. The movie will be shown in two parts, and start with the August 1969 discovery of five persons — including actress Sharon Tate — brutally murdered at Tate's Los Angeles home. Two more murders follow, and an investigation points to Charles Manson and his hippie "family". (1976).

The Projected Man (xx), on 11 at 1 p.m. British-made science fiction about a research scientist whose experiments turn him into a weird, electrically charged monster. Bryant Halliday, Mary Peach and Norman Wooland. (1966).

Flap (xx), on 5 at 3 p.m. Comedy-drama starring Anthony Quinn and Claude Akins. An uneven story about an Indian outcast. It's funny at times but, supposedly, tragic in its implications.

In Search of Ancient Mysteries, on 4 at 9 p.m. Documentary investigating the possibility of prehistoric visitors from outer space. The narrator is Rod Serling. (1974).

Waltz of the Toreadors (xxx), on 9 at 9 p.m. British-made comedy with Peter Sellers and Margaret Leighton. Whimsical tale of a crusty retired general, and his ever-present, ever-elusive love. Not quite what it should be, but as a carryover from the original play it has a certain charm, and the acting is first rate. The story is also frequently intellectually stimulating. (1962).

See No Evil (xx), on 12 at 9:30 p.m. British-made thriller starring Mia Farrow and Robin Bailey. As a suspense thriller this movie works only part of the way — but the chills are there if you are patient. (1971).

Carnival of Crime (xx), on 11 at 10:30 p.m. Spanish-made mystery about marital infidelity and murder. Jean-Pierre Aumont and Alix Talton. (1964).

The Wreck of the Mary Deare (xx), on 6 at 12:10 a.m. Drama starring Gary Cooper and Charton Heston. The two play seamen involved in the investigation of an abandoned ship. Also in the cast are Michael Redgrave and Emlyn Williams. (1959).

The Band Wagon (xxx), on 8 at 12:10 a.m. Musical starring Fred Astaire, Oscar Levant, Cud Charissem Jack Buchanan and Nanette Fabray. An entertaining Movie with many delightful tunes. (1953).

Killdozer, on 7 and 12 at 12:40 a.m. Thriller made for television about an alien creature which turns a piece of construction equipment into a murder weapon. (1974).

Walk Like a Dragon (xx), on 2 at 1:05 a.m. A man saves a Chinese girl from the San Francisco slave market and brings her to his home town, along with a young Chinese immigrant. An interesting drama of racial problems, starring James Shigeta, Nobu McCarthy, Jack Lord and Mel Torme. (1960).

The Vanquished (xx), on 6 at 2:10 a.m. An adventure yarn with action during the Reconstruction period in the Old South. John Payne, Coleen Gray, Jan Sterling and Williard Parker. (1953).

Raffles (xx), on 7 at 2:10 a.m. Comedy about a jewel thief who plays cat-and-mouse with Scotland Yard. David Niven and Olivia de Havilland. (1939).

Lost Flight, on 8 at 2:25 a.m. Drama about a fight for survival among passengers of a downed airliner on a tropical island. Lloyd Bridges and Anne Francis. (1970).

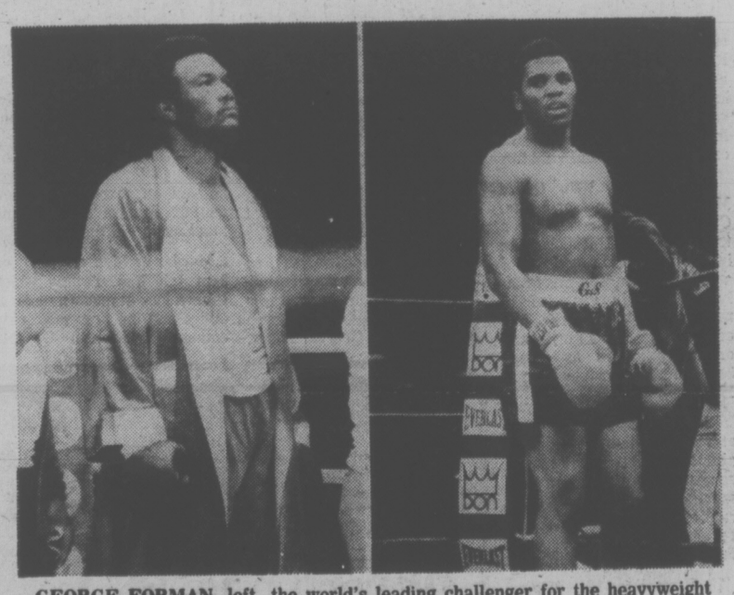

GEORGE FORMAN, left, the world's leading challenger for the heavyweight title, believes the man across the ring, third-rated contender Jimmy Young, is the last hurdle en route to a rematch with champion Muhammad Ali. Foreman and Young meet in a live, exclusive telecast on Channels 4 and 13, from San Juan, Puerto Rico, Thursday, March 17, at 5:30 p.m.

CABLE 10 PROGRAM

THURSDAY, MARCH 17

6:30 p.m. Here's Lowther.
7 p.m. community Action.
8 p.m. TBA.
8:30 p.m. Senior Chef, deserts and snacks.
9 p.m. Outlook, with Victoria city archivist Ainsley Helmcken.

Friday, March 18

CBC (2)	CBUFT (3)	KOMO (4)	KING (5)	CHEK (6)	KIRO (7)	TIME	CHAN (8)	KCTS (9)	KSTW (11)	KVOS (12)	CKVU (13)
Ami-Giant	Centour (9:15) Oraliens	Good Morning America Mayberry Cross-Wits	Today continued Seattle Today	Canada A.M. continued Daybreak Hot Hands	Patches Kangaroo Game Price	8:00 8:30 9:00 9:30	Canada A.M. continued News Yoga	Sesame Street	Rascal Bozo 700 Club continued	Frisky Frolics Game Dinah!	Vancouver continued Beautiful Larry Solway
School Mr. Dressup Sesame Street	Tam Tam Conseil Nature Sans Parole	Window Happy Days Second Chance Family Feud	Fortune Shoot Name Tune Lovers	Schools Mr. Dressup Barton and Company	Is Right Love of life Restless Search	10:00 10:30 11:00 11:30	Jean Cannem Definition Impressions Hot Hands	Electric Company continued continued	continued Hillbillies FBI FBI	continued Love of Life Price Is Right	Paul Bernard Paradise Restless M. Hartman
Bob McLean Switzer Arts Mag	Tunisie Les Coqueluches Femme d'	Pyramid My Children Ryan's Hope One Life	Squares Days of Our Lives Doctors	News; Ida Clarkson Impressions FBI	News As World Turns Light	12:00 12:30 1:00 1:30	News Movie: Helter Skelter	Electric Company continued continued	News Jeannie Movie: Pals of	Merv Griffin continued Restless	Flintstones Hogan Tommy Banks
All in Family Edge of Night Take 30 Cooks	Aujour-d-hui Cinema: L'Accalmie a suivre	To Live Hospital (2:15) Edge of Night Treehouse	Another World Movie: The	continued Edge of Night Take 30 Cooks	All in Family Match Game Dinah! continued	2:00 2:30 3:00 3:30	continued Alan Hamel Another	continued continued Tennyson? Mime Festival	The Saddle Blue Marble Flintstones Banana Splits	All in Family Match Game Tattletales Jeannie	Movie: Only The Valiant
Your Choice Bodeo Bear After School Room 222	Bobino Gobelet Madame Pointe	Merv Griffin continued News	Wonderful Country M. Hartman News	Brady Bunch Bodeo Bear Doris Day News	Emergency One! News continued	4:00 4:30 5:00 5:30	World Lucy Show Emergency One!	Sesame Street Mr. Rogers Electric Co.	Mickey Mouse Archie Beaver Partridges	Funorama Gilligan Mike Douglas	Rascals Get Smart Mannix continued
						EVE.					
Klahanie Hourglass continued Ryan's Fancy	Ce Soir Encore Pierrafeau Marcus	News News Tell Truth Muppets	continued News McGowan Squares	News continued Charlie's Angels	News Mike Douglas Hunt	6:00 6:30 7:00 7:30	News continued Fish Stars on Ice	Mime Festival Comedy MacNeil Documentary	Brady Bunch Bewitched Love Adam-12	News Make Deal Game On the Buses	Odd Couple M. Hartman Vancouver continued
M. T. Moore Chico Tommy Hunter	Welby, MD Femme d' aujour-d-hui Scenario	Donny and Marie Movie: Woman Who	Sanford, Son Chico Rockford Files	M. T. Moore Chico Tommy Hunter	Adventure (Pilot) Hunter, Adventure	8:00 8:30 9:00 9:30	Donny Marie Rockford Files	Wash. Week Wall Street Fund Drive Rise	Marcus Welby, MD Ironside continued	Lawrence Welk Movie: Piccadilly	continued continued Hunter Adventure
Police Story News 90	Science Pacifique Cinema (11:10) L-Affaire	Cried Murder News S.W.A.T.	Quincy continued News Johnny	Hawaii Five-O News News	Sonny, Cher News Movie:	10:00 10:30 11:00 11:30	Quincy continued News continued	and Fall of CIA Fund Drive Masterpiece	News Steve Allen's Laugh-Back	Third Stop Honeymooners Movie:	In Concert Movie: Up
Minutes Live Movie: Big Broadcast	Dominili	continued Avengers (starts 12:40)	Carson continued Midnight Special	Movie (12:10) Widow continued continued	Tarantula continued Movie continued	12:00 12:30	Movie (12:10) Walking Tall continued	Theatre Rock Follies Olympia '77	700 Club	Wicked Dreams of Paula Schultz	Pompeii Movie: Wife Swapping Italian Style

Today's Highlights

Big Blue Marble, on 11 at 2:30 p.m. The show visits Canada, where a Vancouver teenager works full time at a restaurant as part of her education. Also a trip to a wheat farm in Oregon.

Ryan's Fancy, on 2 at 7:30 p.m. A visit to an Irish community in Newfoundland.

Three Artists in the Northwest — Documentary, on 9 at 7:30 p.m. Profile on three Puget Sound artists (repeat).

Mary Tyler Moore, on 2 and 6 at 8 p.m. The final first-run episode in this seven-year series. The WJM's station owner gives the ax to everyone in the newsroom — except Ted.

Rise and Fall of the CIA, Documentary, on 9 at 9:10 p.m. A documented study of the CIA, beginning with its charter in 1947 — formed to gather and interpret political and military intelligence.

Midband TV Programs

March 13 - March 19

Midband programs, broadcast by KCPQ-TV, Tacoma (Channel H), can only be received by viewers whose television sets have a converter.

Sunday, March 13—6:50, The Epic That Never Was; 7:50, National Geographic Special — The Volga; 9:05, Vienna Philharmonic New Year's Concert; 10:15, All-Star Swing Festival; 11:15, Previn and the Pittsburgh.

Monday, March 14—6, Zoom; 6:30, Aide-ing in Education; 7, Checkpoint; 7:30, Olympia '77; 8, Asmat — Cannibal Craftsmen of New Guinea; 9, The Pallisers; 10:05, Pleasure at Her Majesty's; 11:30, Captioned ABC Evening News.

Tuesday, March 15 — Zoom; 6:30, Once Upon a Classic; 7, Who Lives Next Door; 7:30, Olympia '77; 8, La Boheme; 11, The Mime Speaks; 11:30, Captioned ABC Evening News.

Wednesday, March 16 — 6, Zoom; 6:30, It's About Time; 7, Sports with Bob Robertson; 7:30, Olympia '77; 8, Classic Theatre Preview; 8:35, I Regret Nothing; 10:05, Scenes From a Marriage; 11, A Bergman Biography; 11:30, Captioned ABC Evening News.

Thursday, March 17 — 6, Zoom; 6:30, Values and Morality in School; 7, Kirks' Camera; 7:30, Olympia '77; 8, Masterpiece Theatre — Upstairs, Downstairs; 9:05, Classic Theatre — The Humanities in Drama; 11:30, Captioned ABC Evening News.

Friday, March 18—6, Zoom; 6:30, Villa Alegre; 7, Last Farmer in the Market?; 7:30, Olympia '77; 8, Washington Week in Review; 8:35, Rock Follies 'Marathon'; 10:55, Rock Follies; 11:55, Rock Follies; 1 a.m., Rock Follies.

Saturday, March 19 — 5, Community Express; 5:30, Once Upon a Classic; 6, Consumer Survival Kit; 6:35, The Manson Murders: Epilogue; 7, Nova; 8:10, Sesame Street at Night?; 8:45, All-Star Swing Festival; 9:45, Previn and the Pittsburgh; 11, Big Time Wrestling.

Spotlight on Movies

Helter Skelter, on 8 at 12:30 p.m. Conclusion of this drama. For details see Thursday's listing on Channel 8 at 12:30 p.m.

Pals of the Saddle (xx), on 11 at 1 p.m. Western starring John Wayne, Ray Corrigan and Max Terhune. There is also a girl — Doreen McKay. (1938).

Only the Valiant (xx), on 13 at 2 p.m. Adventure movie about Apaches on the warpath against a cavalry troop whose commanding officer is hated by his men. Gregory Peck, Ward Bond, Gig Young, Lon Chaney and Neville Brand. (1951).

The Wonderful Country (xx), on 5 at 3 p.m. Western with Robert Mitchum cast as a Texan who has a strange allegiance to the Mexicans and consents to buy arms to be used in the Revolution. Also in the cast is Julie London. (1959).

The Woman Who Cried Murder (xxx), on 4 at 9 p.m. Crime drama based on a true incident. It follows the investigation into the killing of a young woman who was fatally stabbed in view of 15 neighbors who ignored her cries for help. This movie was originally shown as Death Scream. Made for television in 1975.

Piccadilly Third Stop, on 12 at 9 p.m. British-made drama about a petty crook who romances with an ambassador's daughter to carry out a robbery at the embassy. Terence Morgan and Yoko Tani. (1960).

Up Pompeii, on 13 at 11 p.m. British-made satire on the ancient citys legendary last days. Frankie Howard and Patrick Cargill. (1971).

Tarantula (x), on 7 at 11:30 p.m. Thriller about a giant spider on the loose. (1955).

The Wicked Dreams of Paula Schultz (xx), on 12 at 11:30 p.m. Cold War farce with regulars from the Hogan's Heroes TV series. (1968).

Widow, on 6 at 12:10 a.m. Drama made for television with Michael Learned as a woman learning to cope with her problems after the death of her husband. The story was based on the book by Lynn Caine. (1976).

Walking Tall, on 8 at 12:10 a.m. An account of real-life, Tennessee sheriff Buford Pusser, played by Joe Don Baker, and his fight against local corruption and crime in the 1960s.

Wife Swapping Italian Style, on 13 at 12:30 a.m. Parody on the American way of life and love, with Ugo Tognazzi as a wife-seeking foreigner. Also in the cast are Rhonda Fleming, Marina Vlady and Juliet Prowse. (1965).

The Big Broadcast (xxx), on 2 at 1:05 a.m. Musical featuring some of the great radio stars of the 1930s, among them Bing Crosby, George Burns, Kate Smith, Gracie Allen and Mills Brothers. (1932).

The Creature Walks Among Us, on 7 1:05 a.m. Science fiction about a scientific expedition at sea which captures an amphibious monster. (1956).

Death Stalk (xx), on 6 at 2:10 a.m. Drama made for television about two men's river-raft pursuit of their wives and the wives' abductors. The movie was filmed in California's High Serrias. Vince Edwards and Anjanette Comer. (1975).

The Spell, on 8 at 2:40 a.m. Thriller about an unloved teenagers who musters supernatural powers to wreak vengeance on her tormentors. Susan Meyers and Lee Grant. Made for television in 1977.

Miles to Go Before I Sleep, on 6 at 3:55 a.m. Drama made for television about a lonely man trying to fulfill his life by helping a teenage delingquent housed in a rehabilitation center. Martin Balsam and MacKenzie Phillips. (1975).

Murder or Mercy? (xxx), on 8 at 4:10 a.m. Drama which takes a look at modern medical ethics and the laws governing euthanasia. Melvyn Douglas plays an eminent physician accused of his wife's mercy killing. Also in the cast is Bradford Dillman. (1974).

CABLE 10 PROGRAM

FRIDAY, MARCH 18

6:30 p.m. Here's Lowther.

7 p.m. Inter-school debate—Spectrum and Vic high schools.

7:30 p.m. Dialogue, with the Liberal Party.

8:30 p.m. Justice and Us, organized crime.

9:30 p.m. Income Tax, deductions.

10 p.m. Sons of Norway folk dancing.

VICTORIA Fireplace SHOP LTD.
ASHLEY HEATERS
THERMOSTATICALLY CONTROLLED AUTOMATIC HEAT WITH WOOD
1317 BROAD ST. 388-4880

I AM A WOMAN
VIVECA LINDFORS' TOUR-DE-FORCE
MONDAY 9:30
PUBLIC TV 9 PBS
FESTIVAL '77
PUBLIC BROADCASTING SERVICE

CBC AM-FM Radio Highlights

CBC-AM 690
CBC-FM 105.7

SATURDAY
AM Network

2 p.m. Metropolitan Opera — La Forza del Destino (Guiseppe Verdi). Cast: Leontyne Price, Leonora; Placido Comingo, Don Alvaro; Cornell MacNeil, Don Carlo; Martti Talvela, Padre Guardiano. Conducted by James Levine.

6:15 p.m. Our Native Land — Host Albert Angus presents news of native people's activities across Canada and their links to other native peoples overseas who have common problems and aspirations.

7:05 p.m. CBC Stage — "The Man Who Hated Dogs" in a fantasy thriller which reveals that man's best friend hasn't been as friendly as we thought. Starring John Scott, Chris Wiggins, Ken James, Mavor Moore, William Osler, Murray Westgate, Charmion King, Billie Mae Richards. Music by Morris Surdin.

9:05 p.m. Between Ourselves — "The Great West Road" (Parts I and II) retraces Alexander Mackenzie's journey to the Pacific with three scientists who followed much the same route last summer. They were concerned not only with Mackenzie's trade route, but with any archeological remains and artifacts they might discover. Program based on Mackenzie's own account and on interviews with Dr. Rudi Haering, Chairman, Dept. of Physics, UBC, and two archeologists from SFU, Drs. Roy Carlson and Earl Nelson. Robert Clotheir is heard as the voice of Mackenzie.

10:05 p.m. Anthology — Japanese-Canadian Poets, by Gerry Shikatani, a celebration of the Japanese-Canadian contribution to Canadian cultural life.

FM Network

11:04 a.m. In Concert — Host: Leonard Isaacs. Today: From the CBC Winterfest at St. James' Cathedral, Toronto — Daniel Domb, cello; Patricia Parr, piano: Sonata for Cello and Piano (Francoeur), Fantasy Pieces, Op. 73 (Schuman); Sonata for Cello and Piano (Shostakovich); Arpeggione Sonata (Schubert); Pampeana No. 2 (Rhapsody for cello and piano) (Ginastera).

12:10 p.m. New Records — Andreas Barban from St. John's, Newfoundland reviews: Piano Concerto No. 2 (Beethoven); Piano Sonata (Waldstein); Concerto No. 3; Sonata No. 26, 'Les Audieuk' (all above performed by Vladimir Ashkenazy); Symphony No. 1 (Brahms) (performed by the Cleveland Orchestra); Die Meistersinger (Wagner) (performed by Solti); Piano Music by Schumann, Chopin, Albeniz and Schubert (performed by Cherkassky); Haydn Symphonies (performed by Dorati); Mozart String Quartets No. 22 and 23 (performed by Alban-Berg Quartet).

2:04 p.m. Jazz Radio Canada — Hosts: Lee Major and Mary Nelson. Today: Nimmons 'n' Nine Plus Six from Toronto; The Joe Sealy Quintet from Halifax in concert — Part II/.

4:05 p.m. Boston Symphony Orchestra — Host: William Pierce in Boston. Today: Conducted by Seiji Ozawa; Soloists: Nico Castel, Helen Schneyer, Jeanne Lee. Chief White Cloud. Beverly Morgan: Concerto Grosso a quattro Chori (Stolzel); Renga with Apartment house 1776 (Cage); Three Cornered Hat (de Falla).

8:05 p.m. International Concert — Host: Bob Harding. Tonight: Part I ORF Symphony Orchestra, conducted by Adam Fischer: Hamlet — Symphonic Poem (Liszt); Hary Janos Suite (Kodaly): Part — I ORF Symphony Orchestra conducted by Fernando Arila: Violin Concerto in D (Thomas Christian) (Stravinsky); La Follia (Corelli) (arranged by Reger): Symphony in D minor (Franck).

11:05 p.m. The Great Canadian Gold rush — A rock music series with host Terry David Mulligan. Tonight: Celebration, Part II: A musical extravaganza featuring the best west coast talent. Celebration was part of the Vancouver Festival, held in September, 1976.

SUNDAY
AM Network

5:05 p.m. A Special Occasion — Host: Alan Maitland. Today: Salome (Part I) The Oscar Wilde play, adpted by Marian Waldman. Cast features Judith Mabey as Salome; Mark Schoenberg, Herod; Susan Andre, Herodias; Fletcher T. Williamson, Jokanaan; Richard Gishler, Narraboth; and Brian Taylor, the page. Part II — A performance in German of Richard Strauss' Salome by the Edmonton Opera Assn, with the Edmonton Symphony Orchestra directed by Pierre Hetu. In the cast are American soprano Louise Pearl, Salome; Alan Crofoot, tenor, as Herod; contralto Maureen Forrester, Herodias; baritone Victor Braun as Jokanaan; Greco-American tenor Chris Lachonas, Narraboth.

7:05 p.m. Symphony Hall — Toronto Symphony Orchestra, conducted by Andrew Davis; Alicia de Larrocha, piano: Phantomes, (Prevost); Concerto No. 3 (Beethoven); Symphony No. 1 (Elgar).

10:30 p.m. Friends — Normand Gregoire hosts a program of contemporary Quebec music. Produced in Montreal by Michael Whalen.

FM Network

8:04 a.m. Choral Concert — Host: Jon Washburn, Director of the Vancouver Chamber Choir and the Amity Singers of Victoria, and assistant Director of the Vancouver Bach Choir. Today: International Choral Competition — Let the peoples Sing: Russian Oratorio (Sarti) (Czech Philharmonic Chorus, Bratislava Radio Orchestra).

7:05 p.m. Opera Theatre — Host: Jan Tennant. Opera in English series: Tonight: Part I—Nausicaa (Peggy Glanville-Hicks) (abridged) (Teresa Stratas, John Modenos, Spiro Malas, et al, Athens Symphony Orchestra and Chorus, conducted by Carlos Surinach). Part II - Postcard from Morocco (Dominick Argento) (Barbara Brandt, Barry Busse and other members of the Centre Opera of Minnesota, conducted by Philip Brunelle).

MONDAY
AM Network

8:30 p.m. The Great Canadian Gold Rush — Rock music series with host Terry David Mulligan. Tonight: Studio session with Frank Penner, a singer-songwriter from Prince George, also an interview with members of Tower of Power. And a studio session with Toronto musician Domenic Troiano and his band.

10:20 p.m. Mostly Music — Atlantic Symphony Orchestra, conducted by Varoujan Kodijian: Egmont Overture (Beethoven); Symphony No. 41 in C major (Jupiter), K.551 (Mozart); The Comedians, Cp. 26 (Kabalevsky) (From the CBC Halifax Festival).

FM Network

8:04 p.m. Ideas — Host: Russ Germaine. Bertrand Russell. Start of a series of ten half-hour dramas with material drawn from the life and work of this remarkable Victorian character, mathematician, writer and political figure — to reveal not only how Russell developed, but how he reflected and shaped his time. Following each drama is a discussion, lecture or interview related to the life of this controversial man.

9 p.m. CBC Monday Evening — Eugene Scribe — Superscribe: A feature on one of the most prolific playwrights and opera librettists. with Hans Heinsheimer.

TUESDAY
AM Network

10:20 p.m. Mostly Music — Host: Howard Dyck. Tonight: National Arts Centre Orchestra conducted by Guido Ajmone-Marsan; Eteri Andjparidze, piano (winner of the Montreal International Piano Competition): Piano Concerto No. 3, Op. 37 in C minor (Beethoven); Serenade for Strings in E major, Op. 22 (Dvorak).

12:10 a.m. Electric Circus — Allan McFee presents a mixture of several musical idioms in his own wry and witty style — from Bach to Brubeck.

FM Network

9:04 p.m. Golden Days — Host: Don Tremaine. A program offering listeners an hour of light classics, Viennese overtures and operetta and musical comedy. In the 90 years between 1850 and 1940, before musicals got loud and raunchy, a lot of romantic, witty, sophisticated, or delightfully naive and schmaltzy music packed them into threatres on this continent, and kept parlour games strumming them out long afterwards.

9:30 p.m. Music of Today — Live concert from U. of T. Faculty of Music On Stage with John Weinzweig: Private Collection — Song Cycle for Soprano and Piano (CBC Commision) (Mary Lou Fallis, soprano; Monica Gaylord, piano); Impromptus for piano (Gaylord); Riffs for Flute (Kathryn Moses): Trialogue for soprano, flute and piano (Fallis, Gaylord, Moses) (Weinzweig).

WEDNESDAY
AM Network

8:30 p.m. Ninety Minutes with the Bullet — Hit music journalism with a weekly top 30 music chart prepared by computer from information from across Canada. Host: Jim Millican will count down the hits singles of the week and showcase them with performers and music industry interviews.

FM Network

8:04 p.m. Ideas — Host: Russ Germaine. Ancient Egypt — Start of a six-part series heard on Wednesdays — The Egyptian civilization is the longest-lived civilization on record. It began some 6,500 years ago, and continued without essential change for some 4,000 years. Topics include the history of ancient Egypt, archeologists and tomb-robbers, Ahkenaten and Nefertiti, the Pyramids, the Egyptian Book of the Dead, and The Nile. Tonight: the Pyramids: There are pyramids and there is The Great Pyramid, one of the greatest mysteries of the world. An occult temple or a public works project? A program prepared by Malcolm Dean. With Eric McLuhan, who is interested in the mathematical aspects of the pyramids; parapsychologist Hugh Lynn Cayce; and music recorded in The Great Pyramid by Steve Douglas.

THURSDAY
AM Network

8:04 p.m. Playhouse — "Day of Departure", by Marilyn Duffett. This science fiction drama concerns a world of food shortage in the future when population must be strictly controlled by legal ritualized execution at age 50. With Louise Nagent, Denys Ferry, Pat Treacher, Jeanne Baker and Tony Ayre. Produced in St. John's, Newfoundland, by John Puddester.

8:30 p.m. Jazz Radio Canada — Tonight: The Humber College Stage Band — recorded in Toronto — Part I; The Brian Browne Trio from the National Arts Centre in Ottawa — Part II.

FM Network

9:04 p.m. Special Occasion — Host: Alan Maitland. Tonight: Bethune, Rod Langley, adpted for radio from his stage play. Action follows the famous Canadian doctor, Norman Bethune, from his work in Detroit and Montreal to his confienment in a New York sanitorium for TB patients, to his celebrated exploits in the Spanish Civil War and the Chinese Revolution.

FRIDAY
AM Network

8:30 p.m. Country Road — Vic Mullen, Frank Cameron, Jim Bennet and Johnny Gold. Tonight: MacWiseman, live in concert from the Rebecca Cohn Auditorium, Dalhousie University, Halifax. Wiseman has been called the voice with a heart. He is an original member of Flatt and Scruggs, a Grand Ole Opry singer and specializes in bluegrass festivals in the U.S.

FM Network

3:04 p.m. Music I Like — Dr. Allan Aberbach is a History professor at Simon Fraser University but he also teaches opera appreciation there and at the Vancouver Community College. He's founder and coordinator of the Vancouver Opera Club and has brought recordings of operatic performances by Nicolai Gedda, Maria Callas, Marilyn Horn, Leonard Warren, Jessye Norman and Joan Sutherland.

9:04 p.m. Radio International — Hosts: Jan Tennant and Harry Mannis. Ed Moogk, the man in charge of the recordings museum at the National Archives in Ottawa (better known to CBC listeners as Ed Manning) presents Roll Back the years, a documentary account of the fascinating early days of the recording industry in Canada and abroad.

HAVE YOU SEEN

The ALL NEW GLC by MAZDA

from $3345 (Delivered: Victoria)

NO DOWN-PAYMENT O.A.C.

3-4

HORWOOD MAZDA

Service & Satisfaction to Victorians for over 30 years

810 JOHNSON ST. (D.L. D00803A) 385-1451

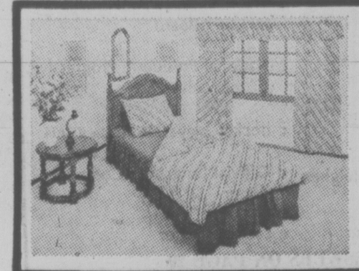

WHY ARE MILLIONS of NORTH AMERICANS SWITCHING TO CONTINENTAL QUILTS . . .

NO MORE BEDMAKING
NO MORE BEDSPREADS, BLANKETS, TOPSHEETS
NO MORE DRYCLEANING

SIMPLY A PURE GOOSE DOWN QUILT IN WASHABLE, REMOVABLE COVER IN A CHOICE OF 35 PATTERNS

CHARGEX master charge

THE EUROPEAN EIDERDOWN SHOPS

1728 DOUGLAS, VICTORIA (opposite The Bay) 384-0133

Open 6 days a week from 9:30 to 5:30

4781 KINGSWAY, BURNABY (opposite Sears) 437-9333

SOAP OPERA SCENE

Why Do People Watch 'Soaps'?

By STEVEN H. SCHEUER

NEW YORK — There aren't many truly strong-minded, career oriented women on TV soap operas since the nature of the beast generally places the female in an unending series of vulnerable positions.

But, Jillian Coleridge on "Ryan's Hope" (ABC) is one of the exceptions. She's a lawyer who has entered into an affair with her eyes wide open and recently gave birth to an illegitimate baby. She is truly a modern women, according to the writers of the soap. Nancy Addison, the attractive, dark-haired actress who plays Jill, doesn't exactly agree with the writer's concept of her character in this particular instance.

"Of course, Jill should never have allowed herself to get pregnant in the first place but even if she did, she should have terminated the pregnancy," Nancy said. "In fact, some women have already asked me how come Jill didn't have an abortion."

The actress said the writers were steadfast about Jill having the baby and once they presented their unalterable stand, Nancy decided to accept it and do the best acting job she was capable of.

On the day I visited the "Ryan's Hope" set, the producers were shooting the scene in the hospital after Jill's premature delivery at the beach house. Jill's lover, Dr. Seneca Beaulac, was visiting her and it was a quiet, rather routine scene, but Nancy wasn't walking through it; she was giving it a nice sense of reality, which is the true mark of a professional.

Unlike some other actors in soap operas who tend to berate or dismiss them entirely, Nancy takes her work seriously.

"There are many good actors out there who would give anything for a role in a soap opera. It really gets me angry when I hear one of the actors putting soaps down. If they think the work is beneath them, they should leave."

Nancy says what's on her mind and she instills her character of Jillian with some of the same backbone.

In a recent article in "Working Woman" magazine, psychologist Elayne Kahn explains why soap operas have such a large following: "Soap operas give people a double message. The negative message is that life is full of misery. the positive one is that happiness follows turmoil. It's the pioneer spirit, to triumph over adversity."

When we polled some women who are devout soap opera fans, the reasons were less lofty. "I love to see those glamorous women doing housework dressed up and made up like a dummy in a department store window," offered one cynic. Another avid viewer said she felt better watching other people cope with bigger problems than her own and one lady admitted to a vicarious thrill at watching a parade of promiscuity.

When all was said and done, Sylvia Rabiner, the author of the article, put it best — "If I were to slip into the (soap opera) habit, my reason would be an earthier one. I wouldn't mind watching Ben (actor Stephen Yates) on 'The Guiding Light' (CBS) walking around in his tight T-shirt a couple of afternoons a week."

CHANNEL CHATTER

Remember the old Jeff of ABC's "All My Children"? Well, Charles Frank, who used to play him, has been signed by MGM to play the lead in the pilot for a comedy series based on the movie, "Hearts of the West." It will show up on NBC . . . "Love of Life" (CBS) producer Jean Arley had celebrated author William Goldman visiting the set recently to do research on a character for his next book — a soap opera actor. Goldman is the author of "Marathon Man," "Magic," "Boys and Girls Together" and the screenplays for "Butch Cassidy and the Sundance Kid" and "All the President's Men," among others . . . Dark-haired beauty Donna Theodore, who delivered one of the showstoppers in the Broadway musical, "Shenandoah," until recently, joined "Search for Tomorrow" (CBS) in the role of Kitty Merritt, the lead singer of a rock group. In the storyline, she offers Steve Kaslo the job of lead guitarist with her group. Could a romance be in the offing, despite Steve's wife back in Henderson preparing to go to New York to pursue a modeling career?

PLOT PORTENTS

Scheming Heather is busy as a bee on "General Hospital" (ABC). While recovering from a phoney suicide attempt to create sympathy, Heather makes plans to have the Taylors adopt her baby, due in a few months. Meanwhile Monica suspects Jeff is the father of Heather's child (she's right, of course) and begins prodding until Jeff walks in. Terry is missing in the winter storms and Rick has asked Leslie to marry him. Sleazy Lenny, who lusts for Mary Ellen, is bribed by the lady to doctor the brakes of Terry's sports car, a move to get even with her husband mark.

"Days of Our Lives" (NBC) finds poor, unhappy Robert still believing Rebecca will return. Jeri slowly begins to put the pieces together, recalling the problems between Jack and his stepdaughter, Trish. Laura's truth serum (sodium pentathol) could prove to be the key to Trish's dilemma.

On "Mary Hartman, Mary Hartman," Lila blackmails Merle in hopes of getting her boy friend appointed Chief of Police, and Mary's really in a pickle down at the plant.

NANCY ADDISON
. . . she has her trials

STEPHEN YATES
. . . stirs the females

see & think Program

PART IV — PICTURE QUIZ 5 POINTS

The actions of this African leader have been in the news. Who is he and what is his country?

HOW DO YOU RATE?

91 to 100 points — TOP SCORE!
81 to 90 points — Excellent.
71 to 80 points — Good.
61 to 70 points — Fair.
60 or Under? ? ? — H'mm!

FAMILY DISCUSSION QUESTION

What do you consider to be our most precious civil right? Why?

YOUR NEWS QUIZ

PART I — NATIONAL AND INTERNATIONAL

Give yourself 10 points for each correct answer.

1 The federal government has permitted oil companies to raise the price of gasoline and heating oil by . . ?. . per gallon. Another increase is contemplated for later this year.
a-2 cents
b-3 cents
c-10 cents

2 A Norwegian fishing captain was the first to be convicted for violating Canada's new (CHOOSE ONE: 200-mile, 500-mile) coastal limit, which went into effect January 1st.

3 Canada and the United States have agreed to work for stable prices for wheat, but Wheat Board Minister . . ?. . denied price fixing or cartel arrangements were involved.

4 Marine officials at Halifax say ice conditions off the Atlantic provinces this winter have been (CHOOSE ONE: better, worse) than at any time in the last 10 years.

5 True or False: The People's Republic of China is the most populous nation in the world.

PART II — WORDS IN THE NEWS

Take 4 points for each word that you can match with its correct meaning.

1.....delegation	a-subject to argument or dispute
2.....opaque	b-person sent to do religious work
3.....controversial	c-group of people who represent others
4.....missionary	d-forecast, prediction
5.....prognosis	e-not transparent

PART III — NAMES IN THE NEWS

Take 5 points for names that you can correctly match with the clues.

1.....Anders Hedberg	a-Vice-chairman, Anti-Inflation Board
2.....June Menzies	b-National President, Progressive Conservative Party
3.....John Munro	c-hockey player, Winnipeg Jets
4.....Michael Meighen	d-Official Languages Commissioner
5.....Keith Spicer	e-Labor Minister

ANSWERS ON PAGE 20

ROLLING STONE

Record Reviews

By DAVE MARSH

THE RAMONES
. . . Johnny, Tommy, Joey, Dee Dee

THE RAMONES: "Leave Home" (Sire SA 7528). ★★★★

Many DJs are shying away from this record, making the mistake of confusing pure, basic, hard rock with incompetence. At its best, "Leave Home" is reminiscent of the early Who; even at worst, the comparison with the early British sound (circa 1965) might be based more on music than spirit, which is a delightful change from the Eric Carmen axis. Some of the lyric themes are a bit questionable — "Commando," "Carbona Not Glue" for instance — but "Leave Home" is pure rock and roll. Since you probably won't sample it on the radio, you'll have to trust me: This is the genuine item.

"Phile Spector's Greatest Hits" (Warner-Spector 2SP 9104). ★★★★★

Some of the greatest moments in the history of rock and roll, from The Teddy Bears in 1958 to the inspired genius of The Checkmates' wonderful "Black Pearl" in 1969. In between, the greatest hits of the Righteous Brothers, Crystals and Ronettes among others. Spector made the word "producer" important in popular music, and no matter that a good deal of his self-promotion was baloney — "River Deep — Mountain High," his Ike & Tina Turner effort, flopped because it is a mediocre record — but the man made some of the great music of the '60s. Anyone who doesn't love "Da Doo Ron Ron," "You've Lost that Lovin' Feelin'," "Spanish Harlem," or "Be My Baby" is missing a lot in life.

"LONE STAR" (Columbia PC 34475.) ★

If you can't beat 'em, join 'em: Note-perfect copies of Led Zeppelin's best moments, plus a weighty version of the Beatles' "She Said She Said." Both are definitive in the original.

CHILLIWACK: "Dreams, Dreams, Dreams" (Mushroom MRS-5006). ★★★

This Canadian quartet has kicked around from record label to record label for years. But Mushroom may be charmed with references to dreams — they hit with Heart's "Dreamboat Annie" last year — because this is by far the best record Chilliwack has ever made. The guitar lines are hot, the melodies are good ones, and Bill Henderson's vocals are excellent. Despite the dedication to Scientology guru L. Ron Hubbard, this is first-rate rock.

STEVE GIBBONS BAND: "Rollin' On" (MCA-2243). ★★★

English mainstream rock sponsored by the organization which brought you Thunderclap Newman — the Who. Gibbons is a good singer, but his writing often leaves something to be desired, particularly when he isn't rocking out. The music is better off when it's hard and direct, too. The best moments come on Side One, particularly the concluding version of Chuck Berry's overlooked "Tulane."

ANDREW GOLD: "What's Wrong with This Picture?" (Asylum 7E-1086). ★★

Golds arrangements for Linda Ronstadt on "Heart Like a Wheel" were perhaps the most important element in making her first big hits. His first solo album was one of last year's underrated gems. But this is just mediocre, from the writing and singing to the selection of oldies: The only good thing about Gold's version of "Do Wah Diddy" is that it pays Manfred Mann back for butchering Bruce Springsteen's "Blinded By the Light."

(Records are rated from one star (★) to five (★★★★★) on ascending order of quality.)

Eyes Can Deceive You

By JERRY WINDLE

Last column we discussed the telephoto lens and its ability to "compress" or "stack" subjects within a photograph.

When photographers get together they often get into rather heated discussions about this effect. Newspaper photographers are often accused of distorting the truth when they use a telephoto lens to create an effect.

So one side argues that the lens distorts the truth and "stacks" while the other says that the lens merely enlarges everything within a scene. Each side does have a bit of truth in what it says.

The real culprit of the whole thing is nothing photographic at all. It is our eye that is the receiver.

To try and explain what takes place I will first have to discuss perspective. Perspective, for photographers, can best be described as the effects of recording a three-dimensional scene on a two-dimensional medium — film. This is where the problems begin.

Without the dimension of depth, our eye tries to compensate. The only guide it can rely on is size relationships of objects within a scene. Thus, objects that appear larger "must" be closer than the smaller ones.

If, for example, we have two objects that are the same height and photograph them side by side, they appear the same, naturally. But if we put one closer to the camera, then it will appear larger than the other one which is farther away from the lens.

The telephoto lens is merely an enlarging lens. It enlarges everything in a scene by the same amount. What happens is that when objects in the background are enlarged, then the eye interprets them as being closer together and our eye sees the "compressing" or "stacking" effect.

To show this a little more graphically, I made the pictures of a seaside scene using a 50 mm and a 200mm lens. I did not change the camera position at all.

Note in the 50 mm picture that the apartments in the background appear far away. Note the positions of the apartments and cliffs in the upper centre of the picture.

Switching to the 200 mm lens, I concentrated on this area. Now the apartments, having been enlarged, appear to be very close to the cliffs. The telephoto lens has "compressed" the apartment buildings and the cliffs. Normal you say?

Now take a look at the other picture. This picture is the same as the telephoto one with a slight difference. I made it from the negative made with the 50 mm lens. I enlarged the negative four times to a size which would equate a 200 mm lens and the pictures are the same!

Wide-angle lenses create perspective distortion and cause an optical "shrinkage" of the distance between near and far objects. These are helpful when we want to heighten perspective. When we want to give emphasis to a subject in the foreground we can use the wide-angle lens. We don't lose the background. It is merely "pushed" into the background and loses its prominence within the frame.

This ability of the photographer to control size relationships with the camera is the main function of interchangeable lenses. Want to exaggerate the height of a structure? Shoot from the ground up with a 24mm or 28mm lens and have it loom for you. Have a nose too large? Use anything from an 85mm to a 135mm and flatten perspective. Want to enlarge the inside of a room, a car, an airplane? Use a 16mm or fisheye lens.

The choice is yours.

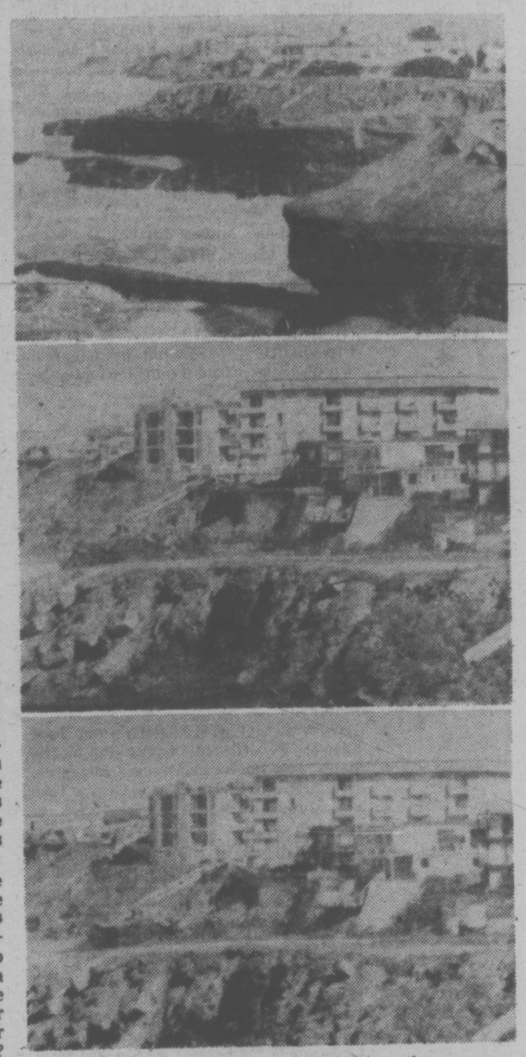

THE EYE is fooled in these pictures since the camera remains in the same position for all three. Top photo taken with 50 mm lens makes apartments seem far away. Centre photo was shot with a 200 mm lens while the one at the bottom is simply an enlargement of the 50 mm lens shot.

The Stars of Yesterday

Where Are They Today?

HOLLYWOOD — When John Forsythe's hair turned completely gray, his career turned completely around.

Instead of finding silver threads among the gold, Forsythe has found golden opportunities coming with the silver, strong dramatic roles which generally went to others when he was a glossy-haired brunet.

On Feb. 6, for instance, he was seen as a newsman in "Tail Gunner Goe," an NBC-TV drama concerning the late Sen. Joe McCarthy.

And the next night he was seen, again on NBC, playing the father of a retarded boy in Hallmark Hall of Fame's "Emily, Emily."

Sitting on a stool in an NBC studio the other day, Forsythe unhesitatingly said his silver hair had saved him from an eternity as "a sort of situation comedy fellow."

It's easy to become typecast, he noted.

"I started on Broadway as a dramatic actor," he said, "and people wondered, 'But can he play comedy?'

"Then, finally, I got into comedy and did very well, so I was put into more comedy until people asked, 'But can he play drama?' "

During the years when he was television's "Bachelor Father" and, later, head of the family in "To Rome With Love," the consensus was, "Probably not."

Despite his outing with Ann-Margret in "Kitten With a Whip," Forsythe was "a situation comedy sort of fellow," and that was that.

(Of course some people may have thought "Kitten With a Whip" was a comedy of sorts, because it got a lot of laughs. But it wasn't intended to be funny.)

However, as Forsythe's hair began to gray, the scripts offered him begap to improve.

And in 1974 when he starred in "The Healers," a World Premiere drama for NBC-TV, he erased from casting directors' minds any doubts about his acting ability.

Casting according to type is silly anyway, Forsythe holds, "because a good actor can play any damned thing."

In "Tail Gunner Joe," the handsome, silver-topped star played a newsman who ages from 38 to 58; and for the final scenes makeup men added lines to his face, because, even with his gray hair, he didn't look old enough.

Along with gray hair, financial security has helped Forsythe's career, since he no longer has to take just any old role that comes along.

"I can afford to be much more selective," he declared. "My daughters are growing up. We are a two-car family, and another thing that sprung me is a wildlife series I narrate that's going into its seventh year.

"It's a base of operations that pays the bills.

"There's good and bad in television — a lot of bad. If I can work toward making the good more prevalent, I'm satisfied.

"Though TV's not quite the horror it's painted."

Forsythe, who supplies the voice of the never-seen Charlie in "Charlie's Angels," has to agree that Aaron Spelling's serialized fantasy about three gorgeous girl detectives in less than heavy artistic and-or intellectual fare, but, he argues, "there's obviously a place in television for shows for people who want to come home and be entertained."

"Nobody expected the show to have success of such proportions," he said. "In fact, not many people thought it would get on the air.

The Calendar

Places to go, things to do — for the coming week in the Victoria area.

(Material for publication should be submitted to The Prevue Calendar, Box 300, Victoria, V8W 2N4, to arrive not later than Tuesday noon of the week preceding the event. Prevue reserves the right to accept, reject or edit material.)

THEATRE

SATURDAY: "NAMES AND NICKNAMES", James Reaney's play presented by the Four Seasons Theatre Society, directed by Peter Mannering and Sylvia Hosie, Richmond Elementary School, 2 p.m.

"PUTTIN' ON THE RITZ", music and lyrics of Irving Berlin, a Belfry production at The Belfry, 1291 Gladstone, 7 and 10 p.m.

"LOOK HOMEWARD ANGEL," Victoria Theatre Guild production, Langham Court Theatre, 8:15 p.m. Final performance.

"THE GLASS MENAGERIE", Tennessee Williams' classic, Bastion Theatre production, McPherson Playhouse, 8 p.m. through to March 19. Matinees March 13 and 16, 2 p.m. No performance Monday, March 14.

FRIDAY: GILBERT AND SULLIVAN'S "H.M.S. PINAFORE", presented by Glenlyon School at the school 8 p.m. Performances also on March 19, 21 and 22.

GALLERIES

SATURDAY: BACKROOM GALLERY, 2070 Oak Bay, Bob Evermon, lithographs and prints. To March 19.

ART GALLERY OF GREATER VICTORIA, Graphite on Paper (recent drawings by B.C. artists); Glimpses into the Floating World (18th and 19th Century Japanese woodcuts); Goya: The Disasters of War, Part One; Young Contemporaries (Survey of Canadian works by artists under 30); You Name it (untitled works from the Permanent Collection). Runs through March 27.

UTLEY'S ART GALLERIES, 9182 East Saanich, Five Graphic Artists: Pat Martin Bates, Don Harvey, Flemming Jorgensen, Noboru Sawai, Richard Yates, George Tiessen. Through to March 27.

SECESSION GALLERY OF PHOTOGRAPHY, "Portraits from the Road," work by two western Canadian photographers Elaine Briere and Holly Devor. To March 19.

THE POTTERS WHEEL GALLERY, 633 Courtney, presents Raku to Stoneware by Bob Kingsmill. Through to March 19.

SUNDAY: MAPLES GALLERY, Keating X Rd. and West Saanich, an exhibition of recent watercolor drawings, depicting the people and landscape of the Greek Cyclades and rural Macedonia by Vicky Husband. Continues until April 3.

TUESDAY: EMILY CARR ARTS CENTRE, 207 Government, etchings by Carolyn Schwan and her students from Camosun College night class. Through to March 25.

CABARETS

SATURDAY: WILSON MOTOR INN, "Wig 'n Dickie", The Easy Winners. 9 p.m. to 1 a.m.

MOTHER'S, 618 Johnson, Rick Baker and Don Audet, the "Dynamic Duo".

PRINCESS MARY RESTAURANT VESSEL, "Denny" in the Princess Room, 9 p.m. to 1 a.m. Fridays and Saturdays.

SHERWOOD PARK INN, Jerry Bryant, Fridays and Saturday, 6 p.m. to 10 p.m.

RED LION MOTOR INN, Pat and Kaipo, direct from Hawaii, Tower Lounge nightly except Sunday, 8 p.m. to 1 a.m.

RED LION MOTOR INN, "Fast Eddie's Disco", nightly except Sunday, 8 p.m. to 2 a.m.

SUNDAY: SHERWOOD PARK INN, Harry Herbert, magic show, dining room, Sundays 6 p.m. to 8 p.m.

FILMS

TUESDAY: ASPECTS OF THE DANCE, three films will be presented, Martha Graham's A Dancer's World, Paul Taylor and Company, and Ram Gopal's Lord Shiva Danced, at the Victoria Art Gallery, at 12 noon. No admission charge.

FRIDAY: "FLORA AND FAUNA", two films "The Desert" and "The Ice Lovers", National Film Board noon screening, 811 Wharf St. 12 noon. Free.

"YOSEMITE: AN ECOLOGICAL VISIT", Audubon Wildlife film, Newcombe Auditorium, 8 p.m.

OTHER

TUESDAY: UVIC SPRING LECTURE SERIES, Art and Nationalism: Here and Abroad, Professor Alan Gowans of the Department of History in Art, Elliott Room 168, 8 p.m.

MUSIC, DANCE

SUNDAY: VICTORIA SYMPHONY ORCHESTRA with ALBERT MARKOV, Russian Emigre Violinist, Music by Debussy and Beethoven, Royal Theatre, 2:30 p.m.

"THE PEARS OF PIED PUMPKIN", a homegrown musical vegetable patch of songs and tunes, at The Belfry, 1291 Gladstone, 8 p.m.

MONDAY: UVIC JAZZ BAND CONCERT, MacLaurin Building 144, 7:30 p.m. No admission charge.

VICTORIA SYMPHONY ORCHESTRA, repeat performance, 8 p.m.

TUESDAY: "TUESDAYMUSIC", noon hour student concert, MacLaurin 144, 12:30 p.m. Free.

WEDNESDAY: VICTORIA SYMPHONY presents PHILIPPE ENTREMONT, pianist. Music by Symonds, Mozart, de Falla and Tchaikovsky, Royal Theatre, 8 p.m.

THURSDAY: VICTORIA SYMPHONY with PHILLIPPE ENTREMONT, pianist. Repeat performance, 8 p.m.

FRIDAY: "FRIDAYMUSIC", noon hour student concert, MacLaurin 144, 12:30 p.m. Free.

THE PRISM DANCE THEATRE, an exciting combination of dance and theatre, will perform at The Belfrey, 8 p.m. Repeat performance March 19.

UVIC DEGREE RECITAL, Gary Russell, cello, MacLaurin 144, 8 p.m. No charge.

Active Mind Retains Youth

You can stay younger longer by keeping your mind active, says a New England psychologist.

"It makes no difference whether you're in your 30s or approaching your 70s, anyone who's interested in remaining young should realize the most important youth factor of all is the mind," says Dr. Robert Kastenbaum, professor of psychology at the University of Massachusetts, Boston.

Canadian Government publications are available in Victoria

Hammond's Books Ltd. has been appointed an Authorized Agent for publications of the Government of Canada to provide you with a wide selection of books from federal government departments and agencies.

You will find interesting and informative books which cover a variety of subjects: illustrative works showing Canada's people, wildlife and scenic beauty; social, historical and economic studies; cookbooks and sports guides.

Visit our agent soon. You will be surprised at what you find.

HAMMOND'S BOOKS LTD.
641 Yates Street
Victoria, B.C.
V8W 1L2
Tel: (604) 382-3779

Supply and Services Canada
The Hon. Jean-Pierre Goyer
Minister
Printing and Publishing

Approvisionnements et Services Canada
L'hon. Jean-Pierre Goyer
ministre
Imprimerie et Édition

Home of the Week

PLAN Nº 73-2038
WIDTH: 48 ft.

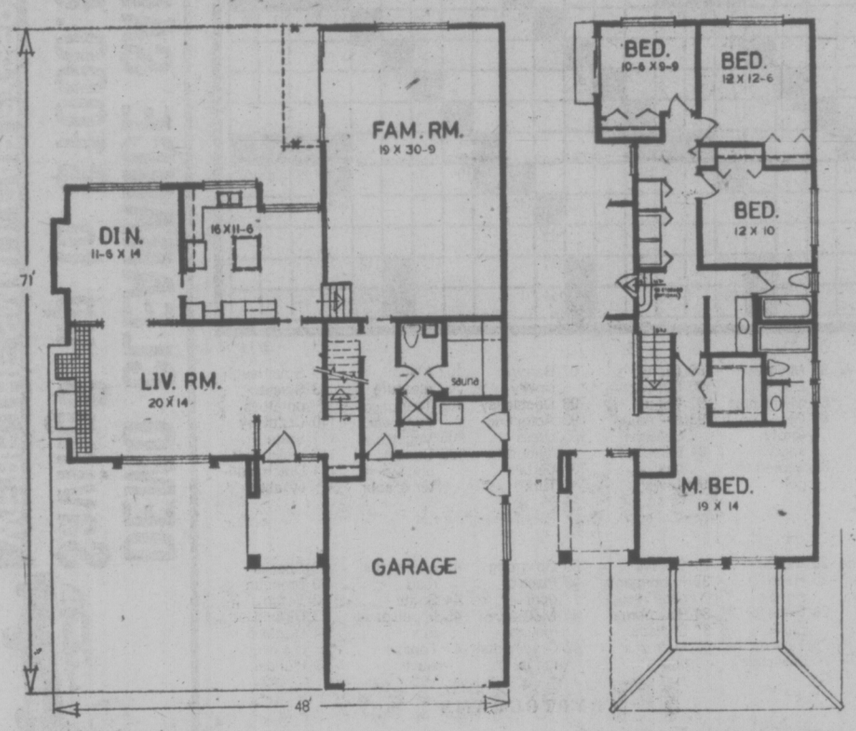

LIVING AREA 888 sq. ft. SLEEPING AREA 1150 sq. ft.

Influence of Old Spain

Old Spain has influenced and helped create this spacious home, designed for family living and ease in entertaining and dream house without stint, yet the overall frontal size is only 48 feet and will adapt well to the average lot.

Front approaches and the porch are covered in dull finished red tile and are complimented by a large planter filled with shrubs and evergreens.

Exterior wall surfaces are covered with typical rough stucco and the red roof tiles can easily be replaced by a facsimile in aluminium, shake shingle or asphalt. The brick chimney is characteristically topped by double brick arches.

Throughout the house, inside and out, decorative black iron is featured on the arches and railings.

The two storey entrance foyer leads directly into the living room which has a beamed, vaulted ceiling. This, with the floor area 20'0" x 14'0" creates a palatial atmosphere. There is plenty of scope for group furniture arrangements around the fireplace and picture window.

A built-in buffet and hand forged iron chandelier, suspended from the cathedral ceiling, are features of the formal dining room.

There is a dinette for informal meals and forms part of the well designed compact kitchen. The center island has a counter-top range with a suspended iron hood. Storage, cupboard space, utilities and working areas, fulfill all culinary needs for complete entertaining.

The spacious family room, 19'x0"x30"9" is large enough for a full size dance, and has sliding glass doors to the side patio.

Next to the family room is roughed-in plumbing for a powder room, shower and luxurious sauna, or a complete studio workshop.

Off the hallway, on the second floor, are the built-in washer and dryer, centrally located near the bathrooms and linen storage. These units could be set back into the storage area, over the kitchen, leaving a spacious hall.

There is a full-size bath with a six-foot sunken tub, ensuite, a huge walk-in wardrobe, and sliding glass doors to the front sun deck in the master bedroom.

Three sizeable bedrooms have average closets and one bedroom has sliding glass doors to the side balcony. The large split bathroom conveniently acts as a guest powder room, as well as servicing the bedrooms.

Plans for design No. 73-2038 may be obtained at a cost of $70. for the first set and $9. for each additional set, plus $3.50 for postage and handling. B.C. residents please include 7% sales tax.

Send for the current edition of Select Home Designs Series 33 featuring imaginative decorating and home improvement ideas plus more than 300 quality home plans of every type. Available for $2.25 ($1.75 plus 50 cents postage and handling.) to order these items please send cheque or money order payable to the Home of the Week. Address to: Home of the Week, c-o Victoria Press Ltd, 382 West Broadway, Vancouver, B.C. V5Y 1R2.

Collectibles

By JOHN HEARN

I always enjoy it when readers share their pleasures with the rest of us. Here is a nice letter from Mrs. Ritchie of Bellevue, Alberta, who writes: — My collection is mostly bottles. I have about 250 of them, mostly from my own backyard. I was digging in my garden one Spring and turned up a small bottle and a few glass stoppers. I found if I dug about 18 to 30 inches much more was uncovered. I hauled away pails of broken glass but was surprised at the number not broken. I have old liquor bottles of every description several of which were made in three-part molds.

Nice work, Mrs. Ritchie. You are a true collector. Most bottle fanciers collect more specimens with a shovel than with their pocket book. Every old farm had a dump and if you can find it, riches may lurk there.

Mrs. Doris Penner of St. Catharines assures me there is nothing peculiar about collecting thimbles.

"I have over 400 in my collection but I know some collectors with 1800-2400 thimbles and all different. I attended a three day convention in Toledo in August and had a fantastic time. There were 113 collectors present. I was the only Canadian and won the door prize."

Mrs. Glass, also of St. Catharines, is also a thimble collector. She is fairly new to it and asks for the address of the thimble collector's club. It is 150-11, 14th avenue (AJ) Whitestone, New York, N.Y. 11357. I don't know anything about them therefore this is not a recommendation. I'll also send her Mrs. Penner's address.

Mrs. and Mrs. R. E. Hammond of Gibsons, B.C. (That's all the address you need) were inspired by my comments on 78 records to let me know that they actually BUY vintage discs by the operatic greats. If anyone wants to write to them my best advice is to give precise details of the make, serial number, artists, which arias from which opera, which conductor and which orchestra and a fair description of the condition. And remember, it would take an original recording of John the Baptist to be worth more than $5.

Finally Mrs. Groundwater of Nanaimo sent me a photo-copy of a hand written letter sent to her father in 1918 by King George 5th welcoming him back after his release from P.O.W. camp. Mrs. G is curios about its worth and I am curious as to how it came to be at all. There were no automatic pens in those days. This is a hand written letter and presumably not a forgery — and yet would K.G.5. have sat down and written such a letter to every returned P.O.W.? An explanation from a W.W.I. historian would be welcome.

Readers questions should be addressed to Collector's Item, c/o your newspaper. 15 Suffolk Street E. Guelph. Ont. N1H 2H7.

Entertainment for Everyone.

Start your evening's entertainment on KVOS-TV 12 with 90 minutes of good times.

Monday	6:30-7:00 $128,000 Question 7:00-7:30 The Joker's Wild 7:30-8:00 Doctor on the Go
Tuesday	6:30-7:00 The Gong Show 7:00-7:30 The Joker's Wild 7:30-8:00 On The Buses
Wednesday	6:30-7:00 Let's Make a Deal 7:00-7:30 The Joker's Wild 7:30-8:00 Rising Damp
Thursday	6:30-7:00 Candid Camera 7:00-7:30 The Joker's Wild 7:30-8:00 Doctor in the House
Friday	6:30-7:00 Break the Bank 7:00-7:30 The Joker's Wild 7:30-8:00 On the Buses

KVOS TV
BELLINGHAM

Prevue Puzzle Page

Edited by Herb Ettenson

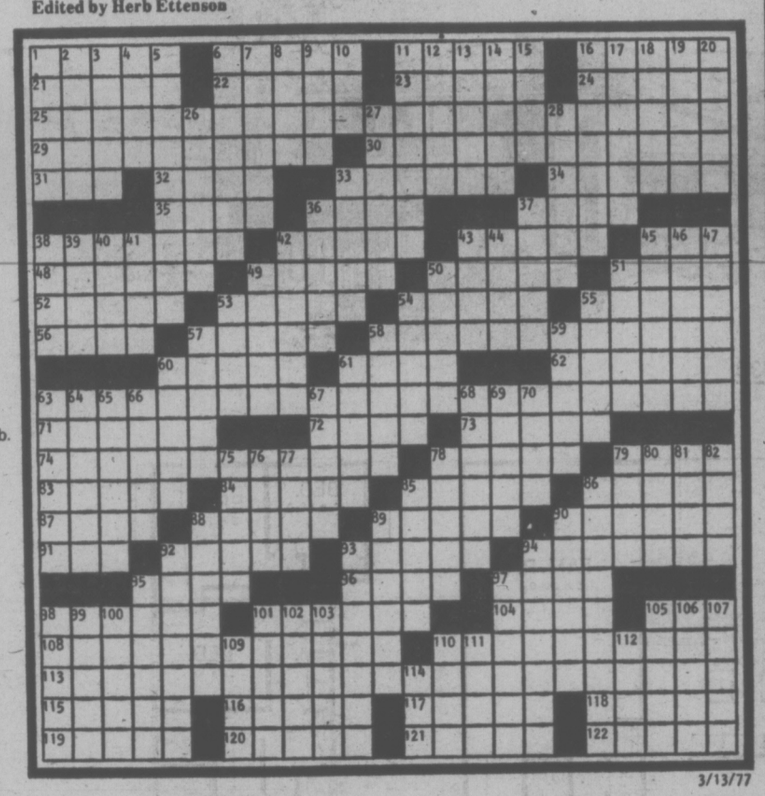

3/13/77

MARCH MATTERS

By Tap Osborn

ACROSS

1 Eng. polit. scientist
6 Aegean gulf
11 Hairdos
16 Land or sea
21 Mr. Werner
22 Honshu port
23 Toil hard
24 Surfaced
25 Topical song favorite
29 "— Rose"
30 Eire export
31 Thesaurus entry: abbr.
32 Farm items
33 Bets
34 Singer of dirges
35 Printing term
36 Talk volubly
37 Actor Hatfield
38 Makes
42 Machine guns
43 Hicks
45 Fabric
48 Grouped
49 Loud noise
50 Wood joint
51 — trap for
52 Relative, of a kind
53 Thin coat
54 Sauce or puff
55 Old grey et al.
56 Literary work
57 Unsavory
58 Joyce work
60 Meaning
61 O'Casey or Connery
62 Gas ingredient
63 Certain celebrations
71 Sloppy
72 Fuel
73 Chemical comb. form
74 Irish disaster
78 Steal
79 "Spare tire"
83 Worker, in "1984"
84 Straighten
85 Up tight
86 Declaim
87 Country path
88 Giving a hint
89 IRS function
90 Trapper
91 — out a living
92 Waste maker
93 Delhi coins
94 Conference
95 Turnover
96 1549, in Roma
97 Neckpieces
98 Ridiculous
101 Movie awards
104 A Joe of baseball
105 Mo.
108 Kissable item
110 Court trouble on March 17?
113 Noted eleven
115 Indians
116 Lanza
117 Rent
118 Mouth: comb. form
119 Tears
120 Look of disdain
121 Put off
122 Medieval guild

DOWN

1 — a snake's belly
2 Eric —, Br. scientist
3 Quantity of yarn
4 "Citizen —"
5 Menu offering
6 Evening affairs
7 Lend a hand
8 Stadium sounds
9 Relative of yeah
10 Utter
11 Prescribes
12 Fire sign
13 Less common
14 Excesses
15 Black-fin snapper
16 Railroad track workers
17 Hailed
18 Of birds
19 Eng. money
20 Garden tool
26 Went on a rampage
27 Actress May
28 Poet Rod
33 "— or when"
36 Bananas
37 Nuclear weapon
38 Poker item
39 Western city
40 A Gardner
41 Early earthling
42 Accuser
43 Oboe
44 Two-toed sloth
45 Study again
46 Perpetual, old style
47 Bridge bids
49 Explosion
50 Bent
51 Clara or Ana
53 Rowlands
54 Hunt
55 Before scope or phone
57 Wall: comb. form
58 People near Iran
59 Disinclined
60 Aver
61 Tea biscuit
63 Lithe
64 Arctic jacket
65 Recite
66 Fraser of tennis
67 Feature of some cakes
68 Aphrodite's beloved
69 Bread ingredient
70 Dark red
75 Gounod opera
76 Came down
77 Part of UMW
78 Use a bike
79 Campus house, for short
80 Suborder of gulls
81 Sun disc
82 Molly or ice
85 Medit. port
86 Get — up (grow angry)
88 Scored, in golf
89 Gromyko
90 Old salt
92 Control
93 "— All Seasons"
94 Bereaved one
95 Tower
97 Brown slowly
98 Doubleday
99 Actor Eric
100 Dress material
101 Certain Turk
102 Metric measure
103 Teapot covering: var.
105 Vegetable
106 Certain unit systems: abbr.
107 Small laugh
109 Sweet potatoes
110 Cry of joy
111 State: Fr.
112 Ionian gulf
114 Dutch money: abbr.

Diagramless

17 X 16, by Alice D. Vaughan

ACROSS

1 Damage
4 Bridge bid
8 Cuckoo
9 Perfume
11 Refuse allowance
12 Hangman's —
13 Liberty Bell site
16 Derrick
17 Building wing
18 Seize
21 City on the Mississippi
23 Fuel
24 Entertain
27 Mistreat
28 Offspring
29 Cut out
30 Weight-watching concern
31 Chest bone
32 Enjoys the sun
33 Favorites
35 Knack
36 Oceanic phenomenon
40 Certain alternator
43 Rush
44 Hullabaloo
45 Strangers
46 Vessel
47 Life work
48 Tiny —
49 Unruly throng
50 Attempted
51 Kant and Plato
56 Harangue
57 Optimistic
58 Milder
59 Superlative suffix
60 Loch —
61 Sure!

DOWN

1 Sea soldier
2 Give unction to, old style
3 Moreno or Gam
4 Quiz show groups
5 Reef
6 Traffic sign
7 Cummerbund
10 Defendants, in old Rome
11 Scot. noble
13 Unspoiled
14 College head
15 Medical study: abbr.
16 Detective's delight
19 Brew
20 Garden plot
21 Wild
22 Jap. belt
23 Sailors
24 Remainder
25 Moose
26 Hand signals
28 Place for grain
29 Take up the challenge
31 Decays
32 Fisherman's need
34 Playroom
37 Choleric
38 Mate of a buck
39 Go wrong
40 Place or door
41 McGraw of movies
42 Ornamental fabric
43 Man of the road
44 Sprite
46 Impersonators
47 Tops of waves
49 Specks
50 Pronoun
52 Torrid
53 Oil land
54 Disabled, in a way
55 Plunder

CRYPTOGRAMS

1. WKYMCXKPB XJBKE YRZF JRRF SRZWPWBY ER SRRC MKPZB. —By Earl Ireland

2. XTPIEO BTPU XTUN NRINP BREENS DYJ NUERPLYUL KRO FYUSTF DYJ "BTPU KNEI." —By India M. Sperry

3. ABLI DUST UOYE SBCILHOYOT ABI LNRNC HORN B EDDY. —By Barbara A. Thayer

4. WAR N.E.W. NOR OLD P.U.W. UPEEWULR SW USWE NDWA. —By David Alan

Last Week's Cryptograms

1. Thin brassy blade hidden in tiny grassy glade.
2. Questionable: is liquid litter measured in liters or in cubic centimeters?
3. Uncoordinated toddler stumbled while walking and sucking his thumb.
4. Gas stations charging for air? Now that's what I call inflation.

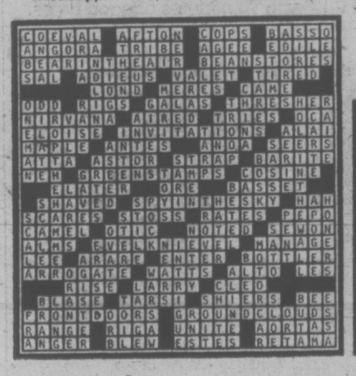

SOLUTIONS OF LAST WEEK'S PUZZLES

NEWS QUIZ ANSWER

PART I: 1-b; 2-200 mile; 3-Otto Lang; 4-worse; 5-True
PART II: 1-c; 2-e; 3-a; 4-b; 5-d
PART III: 1-c; 2-a; 3-e; 4-b; 5-d
PICTURE QUIZ: President Idi Amini, Uganda

TELEWORD ANSWER:
TALENTED

TOYOTA METRO
DEMO CLEARANCE SALE
$avings$ up to $1000.00
WE'RE THE SMALL CAR EXPERTS
625 Frances Ave., DL 00431A 386-3516
3-11
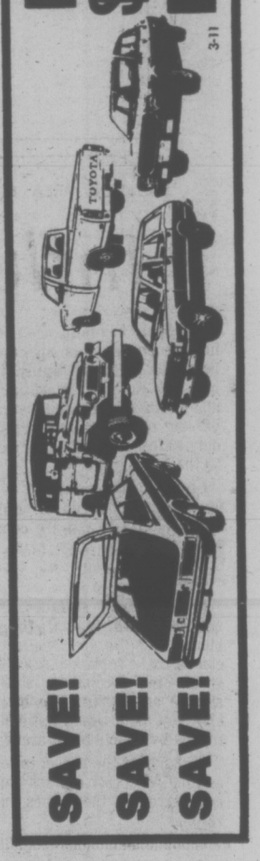
SAVE! SAVE! SAVE!

Books

Pat Barclay

There are times when it's hard not to believe that the Conservative Party of Canada has a death wish. Not that I've anything in particular against its present leader; in fact, High River, Alberta, is one of my favorite small towns.

But at the Party's leadership convention in February of 1976, there was surely only one candidate who stood a snowball's chance in Victoria of uniting this country and sending the Liberals off on a much-needed vacation in limbo.

Her name, of course, was Flora MacDonald. Those of you who snort in disbelief should consider one thing: at its best, politics is far more than a private club, a strategic game or a business arrangement. At its best and most exciting, politics give us the chance to make a leap of the imagination.

I need hardly point out the truth of this as evidenced by the rise to prominence of Pierre Trudeau. Who could have believed, back in the days of Mackenzie King or St. Laurent, that a man like Trudeau would become P.M.?

I'll admit that Trudeau's early appeal to the popular imagination owed a lot to the success of John Kennedy in the U.S. Kennedy was such a dashing, daring departure for U.S. voters (consider the alternative!) that some of their enthusiasm was bound to spill over the border and affect us, too. A lot of MacDonald supporters at the PC leadership convention must have hoped that the success of Britain's Margaret Thatcher would work on the voting delegates in much the same way.

Alvin Armstrong's recent biography of Flora MacDonald states that "The analysts, from the front-rank members in the MacDonald box at the convention hall to media people across the country, are probably right that being a woman was the big thing that lost Flora the leadership." She had 325 delegates who were ostensibly voting for her on the first ballot, remember, but only 214 of them survived the moment of truth.

The signs suggest that the delegates who failed Flora were out of step with Conservatives across the country. A week before the convention the MacDonald campaign books recorded that $103,480 had been contributed by "little people," "95 per cent of whom gave amounts of less than $50, while 49 per cent gave less than $5." Flora herself has stated that, "when I asked for support, I got a response from as many people as contributed to the entire party last year." That's a heck of a lot of grass from the roots.

Flora even managed to win over some of the pundits, such as Richard Gwyn of the Toronto Star. Armstrong quotes Gwyn as saying, at the time of the leadership campaign: "She is the only Tory who could beat Trudeau and thus save the country from single-party rule and her own party from demoralized decay."

So much for the voice of what-might-have-been. Reality turned out to be the voice of Dalton Camp, who Armstrong reports as commenting, as early as January 1975, that "Flora hadn't a chance, for the simple reason that she was a woman in . . . a man's game. And a single woman at that! The public finds itself more comfortable with married women, Camp said."

Something I read the other day, in one of those women's magazines that you pick up while cooling your heels at the supermarket check-out, rings a relevant bell about here. The author was single and female, a newspaper editor appointed in charge of an all-male staff. They greeted her first day on the job with open hostility. After intimidation failed to work, they tried seducing her instead. When that failed, guess what happened? She became "Mother!" This arrangement apparently satisifed everyone and the hostility against her died on the vine.

Now Flora MacDonald, as her biographer proudly admits, projects a sisterly imagine. It's therefore reasonable, ludricrous though it may sound, to speculate that we'd have a female Leader of the Opposition today if that image had come across as motherly. Lord knows the Conservative Party has a history of back-stabbing. But would those two-faced delegates have been able to stab a Mother-Figure in the back? One doubts it.

MACDONALD . . . sisterly image

Well, all this is so much muddy water under the bridge today. If you'd like to know more about Flora MacDonald, Armstrong is a companionable guide. He's staunchly uncritical, but he's also lively and meticulous without falling into pedantry. And as political biographies go, "Flora MacDonald" is, to say the least, refreshing.

FLORA MACDONALD by Alvin Armstrong. Dent. $9.95.

Three for Hammock —Wherever You Go

By FRED BARNES

It used to be that escapist reading was aimed at the summer to fill the spare moments of a glorious two-week vacation. Now, with people getting up to eight weeks and taking holidays at any favorite time of the year — ah, winter in the sun! — escapism is needed the year around. Then, renewed and invigorated, one can return and turn the attention to those weighty, but often excellent, tomes reviewed by experts such as E. D. Ward-Harris.

Which brings us to three fine escapist novels, one of which should meet the standards of even the most exacting escaper extant. Alistair MacLean and Sidney Sheldon need no introduction — if you don't read, you can't miss them in the movies. Ross Macdonald is not quite as widely known, but most mystery buffs will have no trouble identifying with his rather unusual insurance investigator, Lew Archer.

The Golden Gate is vintage Alistair MacLean. Who else could bring together an Arab king and prince, heads of two of the greatest oil-producing nations in the world, and the president of the United States, in the world's most opulent private coach, stranded on San Francisco's famed Golden Gate Bridge, and held by a super-criminal and his confederates for a ransom of half a billion dollars.

Peter Branson is the master criminal who has always evaded the police while amassing a fortune — he's prepared to sink up to half a million dollars in preparations for this his masterstroke. His confederates are hand-picked for exceptional abilities.

Branson's scheme is foolproof and moves ahead inexorably. One man on the scene has a remote chance to forestall him — Paul Revson, an undercover man with the FBI. But the key men of the United States gathered on the sidelines — from the vice-president to the heads of the armed forces and the FBI — see no hope.

This reviewer has no intention of ruining a plot like that by adding any further details. Read the book or see the movie, and enjoy.

MacLean will never rival the Pulitzer Prize winners for prose, but the same prize-winners will never rival MacLean for dialogue and bizarre plot. If this novel has a weakness, it is that the novelist fails to bring the finale to a suitable crescendo. Oh well, no bother. If Hollywood signs up a great director, you can see His boffo finish on the screen.

Sidney Sheldon is a versatile character. Hundreds of TV scripts, more than a score of major movie pictures, Broadway plays and three major novels have emerged from his typewriter. He has had three major musicals running at the same time on Broadway.

With a background like that it is no wonder he now lives in a Roman castle with hundreds of rooms. Since this novel was recently sold to Hollywood for $2.25 million, he can undoubtedly afford it for a year or two more.

A Stranger in the Mirror is the story of Toby Temple, a genuinely funny and rich comedian. He has fame, fortune and the world's women at his feet, yet he is the loneliest of men. Despite an overriding theme of sex that will offend some readers, A Stranger in the Mirror has depth and meaning that lift it into the rank of quality novels. The conclusion will chill you, and leave you thinking about many strange things.

Anyone who has read Milton Berle's autobiography will find some startling similarities, and, indeed, Sheldon thanks Berle for sharing memories and experiences. But he gives equal credit to seven other great comedians, and obviously has dipped deeply into the lives of these mostly strange and complicated men. The same goes for the general world of entertainment, with generous assistance noted from seven motion picture and television producers. That is the research on which good novels are based.

The unusual feature of The Blue Hammer by Ross Macdonald is that Lew Archer, the private-eye hero, is a homosexual, as are many of the people he moves through in this rather fascinating mystery novel. The novel holds interest throughout, presents a plethora of varied and complicated characters, and comes to a satisfying climax. There is no really objectionable material in a controversial theme.

Whatever involves escape for the increasing world of readers should be found in one — or all — of these above-average novels.

MACLEAN
. . . vintage adventure

THE GOLDEN GATE, by Alistair MacLean. Collins. $8.95.

A STRANGER IN THE MIRROR, by Sidney Sheldon. Gage. $9.95.

THE BLUE HAMMER, by Ross Macdonald. Random House. $9.25

Canada's Top 20

FICTION	Last Week	Weeks on List
1. Trinity, Leon Uris	1	51
2. Sleeping Murder, Agatha Christie	3	20
3. Lady Oracle, Margaret Atwood	2	27
4. Ghost Fox, James Houston	4	5
5. Storm Warning, Jack Higgins	5	21
6. The Valhalla Exchange, Harry Patterson	10	2
7. Touch Not The Cat, Mary Stewart	8	37
8. Separation, Richard Rohmer	6	20
9. The Crash of '79, Paul Erdman	—	3
10. Slapstick, Kurt Vonnegut	7	20
NON-FICTION		
1. Roots, Alex Haley	1	17
2. Your Erroneous Zones, Wayne Dyer	2	15
3. The Hite Report, Shere Hite	3	6
4. Changing, Liv Ullmann	7	4
5. Passages, Gail Sheehy	4	29
6. Rene, Peter Desbarats	5	14
7. A Man Called Intrepid, William Stevenson	6	51
8. Pioneer Years, Barry Broadfoot	10	16
9. My Country, Pierre Berton	8	25
10. Howard Hughes, James Phelan	9	3

E. D. Ward-Harris

Man is an inventive animal. Wars create a receptive climate for inventions. The 18th century was a period of great inventiveness and the Napoleonic Wars supplied the climate for their acceptance and exploitation. When the last battle had been fought and won, and Napoleon vanquished, the survivors of Waterloo returned home flushed with victory, totally unprepared for a new kind of battle, a battle of attrition in which they would be sacrificed so that England would prosper.

The uneven battle, or lengthy war, is known as the Industrial Revolution, which is really a shorthand term invented for the convenience of historians. It wasn't a revolution, as that implies something abrupt; and it cannot be accurately dated, as the process evolved over centuries and is still going on. Still, only hair-splitting purists would argue that specific dates cannot be arrived at.

In 1750 the population of Britain was six and a half million, in 1800 nine million, and in 1831 fourteen million. In 1790 the country had twice as many inhabitants as the towns; in 1840 the proportion was exactly reversed. The countryside was disfigured by straight lines of canals and railways, and impressive town halls blossomed in the north, a sign of wealth and power.

But the most significant sign of massive change was the increase in the sheer number of machine-manufactured articles. The huge Oxford Dictionary of Technology tells the tale. Volume 1 covers all history from the beginning of time to 500 BC. Volume II takes the next millennium in its stride. Volume III covers 250 years. But the whole Volume IV was required to record the technological achievement from 1750 to 1850.

To all intents and purposes, therefore, those hundred years represent the Industrial Revolution — and it is precisely that period that is covered in The Awakening Giant: Britain in the Industrial Revolution, by E.R. Chamberlain.

The book is one of a popular series dealing with British history, and I use "popular" in the pejorative sense. It is profusely illustrated, has large type and extra-wide margins and only 164 pages. No author can do justice to such a complex subject in these circumstances.

It is to Chamberlain's credit that he has skimmed through the technological advances — roads, railways, canals, steam power and its applications, inventions in the textile industry such as coal and iron — so that he could devote most of his limited space to the effect of these changes on the general population.

The towns that housed Blake's "dark satanic mills" drew their populations from the country where small farmers had been dispossessed by the Enclosures Act, which denied them the use of common grazing lands. These ruddy-cheeked, sturdily independent men trekked to the textile mills hopefully, only to find that mill-owners were hiring none but women and children, whose fingers were more dextrous and whose pay was a fraction of that of men.

Hours were five in the morning until eight o'clock at night (the exhausted children were thrashed to keep them awake), six days a week. Sundays were free — after the workers had cleaned their machines.

Wages were at the starvation level, and home was an evil-smelling hovel where an exhausted mother and her demoralized, permanently workless husband shared an unbalanced meal and one bed with their sickly, prematurely aged children.

There was no sanitation, all water was polluted, and typhoid was rampant. As disease took its toll in the terrible slums, newcomers from the country filled the vacancies in the ranks and the textile machines clattered on.

The author doesn't forget to mention that the mill-owners who were responsible for this appalling misery were a new breed of self-made men, the nucleus of the prosperous middle class (the "Forsytes") who built their mansions in the suburbs and employed armies of servants to maintain them.

The story of the inhuman mill towns is dreadful enough in all conscience, but even more hideous was the degradation of workers in the coal mines. There, at least, men were employed because superior strength was required to obtain the coal, but the actual movement of coal from the depths to the surface was carried out manually by women and children.

Women, naked to the waist, with chains running between their legs, would haul laden sleds along tunnels that were so small they had to crawl on hands and knees. The coal was unloaded into baskets which boys and girls carried up ladders to higher levels. Meanwhile, ventilation doors were worked by children as young as three who, like their parents, spent 16 hours a day in darkness.

Fornication was the only human comfort available to these poor wretches so, inevitably, the population exploded, and unwanted children joined the workless, the sick and the maimed as an expense to society. The sexes were segregated, whether they were married or not, and all were placed in workhouses which were supported by the Poor Rate.

The new middle class protested this tax and to lessen it small boys were sold (they called it "apprenticed") to chimney sweeps and were forced to clean chimneys by climbing them. They were kept half-starved to keep them slim, and many died of hunger, or suffocation, or burns.

Charles Dickens (whose novels Prime Minister Lord Melbourne advised Queen Victoria never to read because "they're about chimney sweeps and such rubbish") didn't exaggerate when he painted his enduring portaits of the age.

Boy sweeps were used from about 1785 but despite the horrific stories told to dozens of parliamentary committee over the years the scandalous business was not finally ended until 1885.

Chamberlain's account of the Industrial Revolution covers a lot of ground that is not connected with man's inhumanity to man (to which the Church, like parliament, turned a blind eye), but it is the chapters dealing with human degradation that rivet the reader's attention — as Chamberlain clearly intended they should.

The Awakening Giant contains no original research material; every fact in it has been published again and again, but it is not always easy to gain access to this material, much of it esoteric, and much of it long out of print.

Academic historians scoff at books such as this, but they'd do well to ponder the fact that historians have never even attempted to do justice to the subject (a passing mention, at most a chapter, is all you ever get) and that until a new Gibbon or Burckhardt appears to do for the Industrial Revolution what the former did for the end of the Roman Empire, and the latter for the Renaissance, the general public will remain dependent on the type of popular book Chamberlain has written, the very thing academic historians scorn.

THE AWAKENING GIANT: Britain in the Industrial Revolution, by E. R. Chamberlain Gage $19.95.

'Love Story' Carries On

By JOHN BARKHAM

Seven lean years have passed since Love Story became a smash hit novel (430,000 copies in hardcover, 9,000,0000 copies in paperback), and Erich Segal has shrewdly decided to return to square one. Sequels are usually let-downs, but not Oliver's Story. You will recall that Love Story ended with Jennifer dead and Oliver desolate. Segal must have been sorely tempted to start Oliver on a wholly different tack for the new book.

The new book is here, but Segal has made Jennifer so persistent an offstage presence that the second "Story" keeps recalling the first to the point where both are virtually parts of a single whole. This is what I meant by "shrewd." The new novel is shot through with romantic, sentimental memories of the old.

Oliver, scion of an old Boston family, becomes a lawyer in New York, mostly fighting public service cases against Big Government. Jennifer's father urges him to marry again. "There's no Nobel Prize for suffering." Well-meaning friends arrange dates with available singles, but Jennifer's refulgent memory keeps intruding—until one day Oliver, jogging in Central Park, encounters a beautiful fellow-jogger who beats the pants off him. I mean pants of the heavy-breathing kind. As a veteran jogger himself, Segal knows all about the loneliness of long distance runners, females included.

Romance No. 2 begins on the trot and gradually steps up the pace. The flowering affair between Oliver and Marcie is written with the sparkle and tart-tongued repartee of the original. Marcie, heiress to a department store chain called Binnendale's, falls as hard for Oliver as he does for her. The affair blooms into an idyll which would have ended the book about page 100 had Segal not introduced sub-plots and tangential diversions. These take the form of a taciturn psychiatrist who throws very little light on Oliver's predicament ("How can I love anyone after having loved Jenny?") and by Oliver's need to decide whether he will enter the family firm in Boston after his father retires.

The story's charm resides in its characters. Oliver is recognizably the Oliver of Love Story, older, wiser, but haunted by the unforgettable Jenny. Though he tries to sublimate his loneliness with overwork, he remains as fast on the draw with a gagline as he ever was. So, too, is Marcie. Their zippy romance, stripped of gooey sentiment, is what turns Oliver's Story into a one-sitting read.

SEGAL
. . . shrewd sequel

The novel reaches an unexpected climax in Hong Kong of all places, where Oliver and Marcie have gone for a fashion showing. Here Segal stages a contrived ending that is totally out of character with what has gone before. To call it less than convincing is to be charitable. For the rest, if you liked Love Story you'll like Oliver's Story as far as Hong Kong, for both are cut from the same cloth and trimmed with the same accessories and appurtenances. But for that phoney dash to the tape, the second time around the track with Erich Segal is as agreeable as the first.

OLIVER'S STORY, by Erich Segal. Fitzhenry and Whiteside. $7.95.

Optimism of Innocence

By WALTER YOUNG

Brian Brown is a United Church clergyman who lives in Dawson Creek, has a laudable concern about the state of the nation, and publishes his own books. He is clearly a man of great energy and enthusiasm. These qualities, however, do not help overcome a significant deficiency in logic and realism.

"Separatism" is a collection of essays distinguished by a certain tendency to ramble — not unusual in a cleric — and an apparent unwillingness to test the ideas before committing them to print. Much of it reads as though a group of the lads were tossing ideas around in the vestry and decided to run a few up the crozier and see who genuflects (not quite the right denomination, but why ruin a good metaphor). Nothing seems to have been thought through and what might be seen initially to be ingenious is really only naive.

In the first section he explores possible outcomes of Quebec separating and concludes that English-speaking Canada could easily join the United States with benefits to both. The federal Parliament Buildings would become the headquarters of the UN or the Commonwealth which, as the only English-speaking nation not in, the U.S. might want to join. He concludes that the "unthinkable" is not all that bad. And, of course, in the game of "what if" there are no rules and any route to the big rock candy mountain is as good as another.

Part two is a rambling series of reflections on the provinces of Canada as seen by Brian Brown on various travels. It is difficult to discern what it adds to the argument although it does help the reader to understand the author, He is, it seems, a man of boundless innocence and thoroughly Rotarian optimism that is tempered only by a deep distrust of the federal government.

In one chapter, The Great Canadian Arctic Deception, he suggests that the Berger commission is "a deception and a sham" perpetrated by Ottawa largely, it seems, because there is now a road from Watson Lake to Dawson Creek and on to Inuvik — the so-called Dempster Highway. According to Brown, nobody in authority will discuss this road and last spring it was closed to tourists "ostensibly because there had been a wash-out . . ." In other words, says Brown, it is too late: "The caribou routes are disrupted, the mountains have crumbled into the sea." The difference between the proposed Mackenzie Valley development and a gravel road to Inuvik seems lost on Rev. Brown.

The final section encompasses Brown's recommendations for the new Canada. It is flawed by a misunderstanding of Canadian federalism and an egregious over-simplification of history. Says Brown: "Rather than fret about a constitution that had so little forethought and that so few of us ever subscribed to in the first place, let us wipe clean the slate and renegotiate the terms of confederation from the beginning." After that there is no stopping him.

His recipe is for a regionalized Canada, linked in a common market, each region sovereign. For Ottawa, oblivion. Sell Air Canada, dismantle the CNR — "If some regions must have subsidized freight rates let them get themselves a railway." (The mind boggles — more than one BCR?) Each region would get a piece of the armed services, and give the RCMP to Regina. And, in a burst of bone-shaking naivete, Brown asserts that "if unhindered by federal intervention Esso and MacMillan-Bloedel could really make hay for everybody." Indeed.

There you have it folks, New Canada as seen from one man's pulpit in Dawson Creek. And it is all occasioned by the victory of the Parti Quebecois last November. Rene Levesque, you have a lot to answer for.

SEPARATISM, by Brian A. Brown. Echo Publishing. $9.95.

PAGE TWENTY-THREE

Brautigan Tells More Than Meets Eye

By PAUL NICHOLSON

Shortly before he died in December, 1968, Nobel Prize winner John Steinbeck turned to his fellow West coast writer Budd Schulberg and bitterly denounced the so-called Hippie generation. Steinbeck had never forgiven his son for the front page publicity that surrounded his getting busted for marijuana, and strongly concluded the hippie movement marked the end of American literature. But, he said, they judge each generation by its writers. What has this generation produced?

It's too bad Steinbeck didn't live long enough to watch San Francisco's Richard Brautigan mature into one of the U.S.'s finest writers.

I'm sure the author of Tortilla Flat and Cannery Row would have loved the delightfully bawdy characters Brautigan develops. In many ways Brautigan's early characters are like the cast-off, down-and-out, hard drinking, hard loving serio-comic misfits in Steinbeck's earlier works.

And later, like Steinbeck, Brautigan turned from lighter works such as The Confederate General From Big Sur to more serious books. But they still involve the unique west and its often bizarre inhabitants.

There was a hint of the change in The Abortion, (1966), but we had to wait eight years for The Hawkline Monster and now more recently, Sombrero Fallout, to confirm the maturity.

As the title suggests, The Hawkline Monster gives us the usual ghosts and beautiful women gothic tale, and throws in a couple of not-so-stereotype cowboys who bring an arsenal of guns, including a 30:40 Krag and a 30:30 Winchester, to deal with an unknown energy force emanating from The Chemicals.

With his brilliant turn of phrase, Brautigan makes us chuckle while still driving home the horrors of those scientists who push on with their weird experiments regardless of the outcome, if only because they are their life's work, and it's un-American to waste a man's life work. But even Cameron, the dumber of the two cowboys, sees through that. In his explanation to one of the daughters of the missing

BRAUTIGAN . . . poetic imagery

professor, he says: "We think the chemicals turned on him. Bit the hand that fed them so to speak."

The book ends happily — the monster is destroyed when a glass of whisky is poured onto the chemicals and leaves a bunch of diamonds to be shared.

But Brautigan isn't nearly as positive in Sombrero Fallout. Here the unknown monster destroys an entire town and 6,000 of its 11,000 inhabitants.

The famous writer of humor sits at his typewriter and starts to cry. He rips the story of the sombrero he is working on out of the typewriter "as if he were an undertaker zipping up the fly of a dead man in his coffin," tears it to shreads and drops the pieces into a wastebasket. He continues to agonize over the hurt of his Japanese girlfriend leaving him. Meanwhile, however, the pieces of paper decide to go without the writer to tell the strange tale of the self-destruction of a small Southwest town.

Brautigan intertwines these two almost unrelated plots with a building repetition that strangely isn't insulting but poetic.

He never fully explains the strange force that manifests itself in the ice-cold sombrero which falls mysteriously from the sky. The title — Fallout — suggests some kind of nuclear control that causes the townspeople to turn on each other and then on the National Guard and the U.S. Armed forces when they are called in to quell the riot. Brautigan tells us only: "There's more to life than meets the eye."

Brautigan has a few new themes which play a dominant role in both his most recent works. One is an unusual and improbable cold. (The house in Hawkline sits over ice caves that hide the Chemicals. The sombrero in Fallout is 24 degrees below zero, and as it warms up to zero, the townspeople's riot and ensuing war become more fervent). And both books follow a story line in which the characters are controlled by an unseen force.

Brautigan tells us the freezing sombrero lying in the town's main street on an 80-degree summer day is in plain view of everyone. But only those in power, those seeking power or those wanting something from the powerful, can see it.

Unfortunately, they can't handle it and when they begin to fight for control the end result is the destruction of the town. Energy is power in more ways than one. He who controls energy, has the power, but no one can control either.

Brautigan doesn't have much faith the media will keep an eye on those fighting for power. Special war correspondent Norman Mailer almost sees the sombrero, but is distracted by autograph-seekers. Other media members are too busy trying to interview Mailer, the brave correspondent who gets so close to the action he gets splattered with blood, but can't see the cause of it all.

Meanwhile, the writer of humor tries to cope with getting through yet another night without his Japanese lover Yukiko. A few blocks away, she sleeps dreaming about her childhood and her father (who committed hari kari) while her black cat snuggles in her hair: "It could have been a suburb of her hair." And in the wastebasket the discarded manuscript carries on writing itself and killing 6,000 people. No one is in control, not even the author.

As he delves into surrealism, Brautigan creates a frightening realism, and yet never loses that refreshing lyrical quality that has highlighted all his works since his first volume of poetry.

There is no other writer who so consistently surprises by a simple re-shaping of the tired old English language into graphic imagery that fondles the mind like Haiku poetry.

The poetry is interspersed with sexual allusions and a staccato of four-letter words that may offend some readers, but try him for an orgy on a different level, an orgy of lyrical imagery:

"Her (Yukiko's) voice, had a strength to it that made one realize why a teacup can stay in one piece for centuries, defying the changes of history and the turmoil of man."

"Her physical presence was like a meeting place between day and night where day was the majority and night's minority was her narrow eyes and her midnight starless hair."

And when she touches him for the first time:

"He thought his heart would stop.

"His own funeral flashed across his mind.

"It would be a nice one.

'He saw this beautiful Japanese woman at the funeral, wearing a veil that matched her eyes."

" . . . His funeral flowed like a river into eternity."

". . . After his funeral, they took off their clothes and got into bed . . ." But, "She took her clothes off like a kite takes gently to a warm April wind. He fumbled his clothes off like a football game being played in November mud."

"Once he bit her very gently but just enough for her to make a noise like two branches of a cherry tree rubbing together at night in a spring storm with a heavy warm wind blowing all around."

Poetry with a plot. I think Steinbeck would have liked this west coast hippie writer.

SOMBRERO FALLOUT, by Richard Brautigan. Musson. $7.95

THE HAWKLINE MONSTER: A Gothic Western, by Richard Brautigan. Musson. $6.95.

Too Much Moralizing Spoils Her Story

By ALEK DE MARCH

The dust jacket on Maud Emery's new book tells us the author makes a convincing appeal for stricter conservation of our natural resources and "greater respect for the natural Indian ways of life." The author's second book of ficition is saturated with such appeals. But we are not told anything that has not already been said before — often in a much more effectiver manner.

It is also unfortunate that in the book there is so much of unreserved idealization of the Indian people. Mrs. Emery obviously finds it impossible to stay detached from her subject and characters. The same goes for her pre-occupation with the conservation issue. Too often the author is lecturing, forcing her views on the reader.

Most novelists deal with one or more issues — or rather let the people in their stories deal with them. And they should be living people, not just characters forced to talk by the author. Such issues as conservation and Indians-versus-whites are important and big enough to provide a powerful structure for hundreds of novels, but the theme alone does not make a book.

In "Jean Pauline" there are four main characters. Most of the action takes place at a B.C. coast Indian reservation. We are introduced to the heroine in the opening paragraph as she vows to kill an Indian-hating game warden. She is Jean Pauline, a half-breed daughter of Simon Paul, a full-blooded Indian of an upper-coastal Kwakiutil Band, and his wife Tessa, a white woman who works at the cannery at Kaywak Bay.

The author explains, "Jean Pauline had inherited not only the fire and fearlessness of Simon Paul, but much of the spirit and courage of his tribal ancestors."

The first chapter covers about 14 years of the heroine's life. During this period, the fiery and exceptionally bright Indian girl is given a chance to attend school in Vancouver for one year. She is now 15 and this is her first contact with the big city and, as a government-sponsored boarder, her first direct and close contact with the white man's way of life.

Jean Pauline is a nature-loving girl and finds it hard to wait out the year in Vancouver. Unfortunately, she also hates the white family she is boarding with — Mrs. Dorset, "a conniving, painted woman who spent her time trying to climb a social ladder;" and her husband, a contractor, whom the effects of a party turn into "a common, fat, sweaty, puffing, beer-guzzling human animal."

Mrs. Emery isn't weak on strong words, especially when it comes to describing whites who cross Jean Pauline's path. Two of them are the Indian-hating game warden Alec Wilson, who catches her as she kills a deer out of season (to save her family from starvation — she is too proud to accept government handouts); and Alec Burns, the trapper who makes a pass at Jean Pauline, and whose head "she should have bashed to a bloody pulp."

The game warden and the trapper are "two rats standing together against her! Two rats deserving only to be — poisoned! Destroyed and eliminated."

We are not told what qualifies Jean Pauline to pass life-and-death judgments, excecpt that even during her short stay in Vancouver, "her versatile mind had absorbed as much as, if not more than, the average student in higher grades." This comment will only partly prepare the reader for the wisdom credited to this young Indian woman.

Back at the reservation our heroine goes to work in a cannery and, two years later, marries Jim Louie. The only thing he has in common with Jean Pauline is that he also is a metis. Jim is a fisherman, easy going, "all he wanted was peace and quiet and his fishboat." They have two children and when Jean Pauline is about 28, Jim moves the family to his home reservation. Here the real troubles begin, but also the only bright spot in Jean Pauline's life — her encounter and eventual friendship with Bob Creston, the young, hard-working agent for the department of Indian affairs.

The relationship between the two provides a handy platform for the many lectures delivered by Jean Pauline on the subject of Indians versus whites and conservation.

Although there is too much sameness in the dialogue, in most cases it is brisk, and the book never lacks action. The author has a knack of keeping the story moving.

After reading Jean Pauline: An Indian Tragedy, I read Mrs. Emery's first book Seagull's Cry, published in 1975. Seagull's Cry, also a work of fiction, deals with the lives of settlers in the Toba River Valley, north of Powell River, at the turn of the century.

It is an interesting book, written in the first person, which tells us much of the history and the pioneer life of British Columbia. Here the author seems to be at her best when telling us of her own and related experiences in an autobiographical style.

Mrs. Emery, who lives in Campbell River, married a logger and spent many years with her late husband in the coastal regions of British Columbia. She is now working on a book about whaling on the West Coast.

JEAN PAULINE: An Indian Tragedy, by Maud Emery. Nunaga. $7.95.

"As for this story, only the more astonishing parts are true — the rest is fiction."

THE VALHALLA EXCHANGE

the latest book by HARRY PATTERSON

(otherwise known as JACK HIGGINS). $8.95

BOROGROVE BOOKSHOP

10 Centennial Square 386-5736

ELECTROHOME

BIGGER AND BETTER THAN EVER!

NOW! 3-YEAR FACTORY GUARANTEE

Now with a three year Factory Guarantee . . . this exciting new guarantee includes all Parts and Labour for 3 years PLUS 6 year plan on the picture tube.

SERVICE WITH A SMILE MONDAY TO SATURDAY

The factory trained colour specialists are here to serve you Monday to Saturday.

26" CONSOLE COLOR TV

- 31,000 Volts Picture Power
- Black Matric (NGB) Picture Tube
- ElectroBeam Solid State Super Module Chassis
- Fully Automatic tuning (AFT) color and tint
- Brilliance Control

20" PORTABLE COLOR TV

- 100% Solid State Chassis
- Precision In-Line (NGB) Picture Tube
- Power Saver Switch
- Automatic Controls (Color, Tint, AFT)
- Cabinet finished in Walnut

26" COLOR TV on Legs

- 100% Solid State Chassis
- Automatic Controls (Color, Tint, AFT)
- 31,000 Volt Picture Power
- Black Matric (NGB) Picture Tube
- Electrobeam Solid State Super Module Chassis

CCTV

Phone 477-6971

10 a.m. to 9 p.m.
Daily — Except Sun.
"We Service What We Sell"
SHELBOURNE AT McKENZIE

CITY CENTRE TV
Next to K-Mart in the Mall

3-11